



FRIDAY, SEPTEMBER 30, 2022

**NOTE:  
10:00 AM  
SALE  
START!**

# COMPLETE BULL & FEMALE DISPERSAL

JOIN US AT 10:00 AM AT THE RANCH  
416917 HWY 266, CHECOTAH, OK

*Jeffries Red Angus*



# Welcome Everyone

## SALE MANAGER NOTE:

The Jeffries Complete Dispersal Auction will go down in Red Angus history as one of the most significant assemblage of cattle genetics ever offered on the planet earth. The Jeffries land and holdings represent the 5th generation of family cattlemen in Checotah, Oklahoma and McIntosh County. Jerry Jeffries is certainly regarded as one of the most progressive cattle ranchers in the United States and a leader in Red Angus circles around the globe. This Red Angus offering isn't just a dispersal you won't want to miss, it is an opportunity to not only influence your herd but alter the trajectory of your life! So influential are the cattle being offered in the next 114 pages of this catalog, that if you want to be on the pinnacle of the breed as a future Red Angus enterprise, **you cannot afford to miss this event!**

With Red Angus popularity soaring around the world, **NOW** is the time to invest -- and to invest in top genetics like never before! The Jeffries Red Angus cattle are Real World, soundly developed, strategically engineered and scientifically proven genetics that will take your program to another level and yes, even to another mesosphere. The matings to PIE Quarterback 789, PIE Stockman 4051, Milestone 9713, Stockman 9173, EGL Guidance 9117, 9 Mile Big Chief 8281, Bieber Forefront H551, Smoky Y Renown 8128F, 4MC One of a Kind 818, Sage 530 7304 and Jeffries Oly, and Stockman are some of the most sought-after sires in the industry. The resulting calves in the fall of 2022 and spring of 2023 will be breed changing progeny that you can put in your pastures on September 30th.

Gilchrist Auction Company has had the privilege to manage and be a part of some of the most prestigious Red Angus Dispersals & Auctions in the United States including: the 100th NWSS Mile High Classic – Denver, Colorado 2006; the History in the Making Sale – Kerrville, Texas 2006; the R.A. Brown Ranch Legacy Sale – Throckmorton, Texas 2013 and the DAMAR Last Dance Dispersal – Eau Claire, Wisconsin 2017 to name a few. After 38 years of auctioneering and sale management of Red Angus sales, I believe this – The Jeffries Land & Cattle Company Complete Dispersal 2022 -- may very well prove to be the best opportunity at high quality Red Angus genetic acquisition and future profitability.

I, along with Bill Schermer, have assembled a great team of professional cattle marketing experts to assist you in this auction. If you have any questions or if I can be of any assistance, please don't hesitate to contact me.

I look forward to seeing you in Checotah, Oklahoma September 26th – September 30th!

Best Regards,

*Kyle Gilchrist*

## FRIENDS,

**It is a pleasure to welcome you all to the Jeffries Red Angus Complete Bull & Female Dispersal Sale in Checotah, Oklahoma.**

We have assembled a great set of Red Angus cattle for your consideration on September 30th. We have bred cattle with top EPDs, phenotype and most important pasture productivity and have decided it is time to disperse this herd and allow future Red Angus programs to benefit and carry on what we started.

We have always believed it is important to continue to add key genetics to the program and have used some of the top sires we could find in the industry. Many of the matings offered in this sale represent our steadfast commitment to make the next generation better.

We are honored to have been accepted into the Red Angus breed as a seedstock producer and have enjoyed all of the friends and acquaintances we have made in the Red Angus breed the past 35 years.

To the people who have made this program a success, we are thankful for all of their time and effort.

This journey has been a blessed adventure for Tricia and I. We are looking forward to the next chapter in which ever direction we are lead. A great big thank you to all who have supported the program over the years.

*Jerry and Tricia Jeffries*



**Jerry Jeffries 918-638-3317**

**Tricia Jeffries 918-638-3042**

**Kirk Breed, Ranch Manager 405-830-5279**

Mailing Address: 419526 East 1070 Road Checotah, OK 74426  
www.JeffriesCattle.com

**JOIN US ON FRIDAY, SEPTEMBER 30, 2022**

**FEMALES SELL FIRST STARTING AT 10:00 A.M.  
BULLS WILL SELL AFTER THE FEMALES.**





**FRIDAY, SEPTEMBER 30, 2022 AT 10:00 AM**

**JOIN US AT THE RANCH  
416917 HWY 266, CHECOTAH, OKLAHOMA**

*Guest Breeder: Massey Land & Cattle*



**SALE SCHEDULE**

**Thursday, September 29, 2022**

All Day ..... Viewing of Sale Offering  
6:00 PM ..... Social Gathering at the Sale Facility

**Friday, September 30, 2022**

9:00 AM ..... Brunch Served  
Lunch will be available on site all day.

**10:00 AM ..... Sale Start** (Females will sell first)  
*Cattle will sell in order they appear in the catalog.*  
*A supplement sheet and pen map will be provided sale day.*

**DIRECTIONS TO SALE**

**FROM MUSKOGEE:** Take 69S to Hwy 266 exit, go 3.3 miles west on Hwy 266. **FROM EUFAULA:** Take 69N to Hwy 266 exit, go 3.3 miles west on Hwy 266. **FROM OKLAHOMA CITY:** Take 40E to Exit 262, go 2 miles north on Lotawatah Road. **FROM FT SMITH:** Take 40W to Exit 262, go 2 miles north on Lotawatah Road.

**SALE MANAGER**

**Kyle Gilchrist Auction Company** ..... 641-919-1077

**AUCTIONEERS**

Col. Jered Shipman ..... 806-983-7226  
Col. Ronn Cunningham ..... 918-629-9382

**SALE DAY CONTACTS**

Sale Barn Office ..... 918-473-0335  
Jerry Jeffries ..... 918-638-3317  
Tricia Jeffries ..... 918-638-3042  
Kirk Breed, Ranch Manager ..... 405-830-5279

**SPECIAL SALE REPRESENTATIVES**

Chisolm Kinder, Oklahoma Cowman ..... 405-235-4391  
Doug Paul, The Stock Exchange ..... 405-820-3982  
Phil Stoll, The Weekly Livestock Reporter ..... 817-366-7332  
DeRon Heldermon, Special Agent ..... 405-205-1116  
Bill Schermer, The Stockman ..... 641-425-2641  
Billy Estrada, Mexico Contact ..... +52 618 815 1495  
JC Andas ..... 580-399-9730  
Craig Bieber ..... 605-439-3628  
Seth Leachman ..... 406-591-5651

**BREED REPRESENTATIVE**

Harold Bertz, RAAA Director of Business Development  
816-661-2289 • harold@redangus.org

**SALE ACCOMMODATIONS**

Hampton Inn, Muskogee, OK ..... 918-679-0231  
Best Western Eufaula Inn, Eufaula, OK ..... 918-689-5553

**MASSEY LAND & CATTLE**

Buck & Kelly Massey own and operate Massey Land & Cattle in Cabool, MO. They have always been great friends and customers of Jeffries', and they are now our cooperators providing bulls for the sale. Kelly (KJM Photography) also takes many of the eye-catching photos in the catalog.  
KJM Photography ..... 816-520-4583

**CRIPPLE CREEK RED ANGUS RANCH**

Joe Pinkston, Morris, OK ..... 918-650-2730

**DELIVERY & TRUCKING**

Free delivery for purchases over 5 head of bulls. All other deliveries at \$150/head or less. All registered heifers and cows delivered at buyer's expense. Lathrop Transportation available sale day.  
Randy Lathrop ..... 847-910-4673

**HERD HEALTH**

All bulls and females in the sale are on the complete herd health program. Both the bulls and heifers have received Vista 5 (VL5), Vision 7, LongRange in the spring, Safeguard in the fall, and Multimin.

**TERMS & CONDITIONS**

See inside back cover for full Terms and Conditions.  
Make checks payable to Jeffries Red Angus.

**INSURANCE**

Insurance available sale day through Martin-Trudeau Insurance (see page 4 for complete information).

**CATALOG DESIGN & PHOTOGRAPHY**

Catalog design by Stockman Design Services, *The Stockman*  
Sale Photos ..... John Reasor 423-290-6002  
Sale Photos ..... Emma Jeffrey Photography 405-229-0753



*EPDs were pulled the week of 8/15/22. Please note EPDS could change from catalog printing date to sale date.*

*One Lucky Winner will be drawn at the sale*

**REGISTER FOR A CHANCE TO WIN! GIVING AWAY A**

**HENRY 30 30 RIFLE!**

*MUST BE PRESENT TO WIN.*





# Online Bidding Instructions

## **DVAuction** Broadcasting Real-Time Auctions

**Can't make the sale?**

Let DVAuction bring the sale to you!

**Busy during the sale?**

Let DVAuction represent your bid!

Visit [www.DVAuction.com](http://www.DVAuction.com) and register today.

For general questions please contact our office:  
402-316-5460 or [support@dvauction.com](mailto:support@dvauction.com)

Please register to bid by 12:00 Noon the day before  
the sale at [www.dvauction.com](http://www.dvauction.com)



## HOW TO PARTICIPATE AS AN ABSENTEE BUYER

If you can't join us in person, we have made preparations to bid and buy livestock through Superior Productions' "Call or Click-To-Bid" service.

### REGISTER FOR A BUYER NUMBER:

If planning to call into bid, visit [SuperiorLivestock.com](http://SuperiorLivestock.com), select and fill out the registration form for your desired auction. Return the registration form by fax or email to Superior Productions at (817) 378-3380 or [info@superiorlivestock.com](mailto:info@superiorlivestock.com). Please double check you have included a signature on the form. Upon receipt of this information, Superior will email you with a buyer number and the bid line phone number for you to use on sale day to place bids over the phone.

PLEASE CONTACT SUPERIOR LIVESTOCK AUCTION AT  
800.422.2117 OR [INFO@SUPERIORLIVESTOCK.COM](mailto:INFO@SUPERIORLIVESTOCK.COM)  
IF YOU HAVE ANY QUESTIONS AHEAD OF THE AUCTION.

### HOW IT WORKS:

**CALL TO BID** - Call in at least **two lots** ahead of your desired purchase. You will quickly be connected to a Superior representative ready to place your bid. Please have your buyer number readily available.

**BID ONLINE** - By using [SuperiorClickToBid.com](http://SuperiorClickToBid.com), you can turn in bids by "clicking" on the internet. Please note: high speed internet is required for this platform. Prior to the auction, be sure to become a member on the platform by filling out the required information. After confirming your account, please register for a buyer number for your desired auction. If you have any trouble, call the Superior office at 800.422.2117 and bid over the phone.

**WATCH THE AUCTION** - The sale will be broadcast live in high-def on the internet at both [SuperiorLivestock.com](http://SuperiorLivestock.com) and [SuperiorClicktoBid.com](http://SuperiorClicktoBid.com). Go to the home page of either site and select the auction. Superior platforms are mobile friendly and can be viewed on a phone or tablet with ease.



SCAN THIS CODE TO VIEW OUR  
REGISTRATION & BIDDING TUTORIAL



MARTIN-TRUDEAU INSURANCE

# LIVESTOCK DIVISION

◆ Livestock insurance endorsed by the SD Angus Association, the SD Simmental Association and the SD Hereford Association ◆

## We offer livestock insurance for all your needs!

**OPTION 1: All Risk Mortality (ARM)–100% Indemnity Bulls & Females**

**OPTION 2: ARM + Accidental External Injury (ACC)–80% Indemnity Bulls Only**

**OPTION 3: ARM + Accident Sickness & Disease Infertility (ASD)–80% Indemnity Bulls Only**

**OPTION 4: ARM + Comprehensive Infertility (COMP)–85% Indemnity Bulls Only**

COVERAGES ARE SUBJECT TO APPLICABLE DEDUCTIBLES AND/OR COINSURANCE, MINUS SLAUGHTER VALUE.



Katie Williams  
[kwilliams@juffer.com](mailto:kwilliams@juffer.com)  
Cell 605-770-9986



1531 West Elm Street, P.O. Box 487, Mitchell, SD 57301  
605-996-3106 or 1-800-450-3106 ★ [Martin-TrudeauInsurance.com](http://Martin-TrudeauInsurance.com)







## Page Index

~ FEMALES SELL FIRST STARTING AT 10:00 A.M.

BULLS WILL SELL AFTER THE FEMALES ~

<i>Lots 1-58.....</i>	<i>Herd Bull Prospects.....</i>	<i>Pages 6-27</i>
<i>Lots 101-148.....</i>	<i>F Model Females.....</i>	<i>28-38</i>
<i>Lots 149-210.....</i>	<i>G Model Females.....</i>	<i>38-53</i>
<i>Lots 211-296.....</i>	<i>H Model Females.....</i>	<i>53-72</i>
<i>Lots 297-326.....</i>	<i>J Model Females.....</i>	<i>73-80</i>
<i>Lots 327-349.....</i>	<i>E Model Females.....</i>	<i>81-86</i>
<i>Lots 350-370.....</i>	<i>D Model Females.....</i>	<i>86-90</i>
<i>Lots 371-377.....</i>	<i>C Model Females.....</i>	<i>91-92</i>
<i>Lots 378-460.....</i>	<i>B Model Females.....</i>	<i>92-98</i>
<i>Lots 402-451.....</i>	<i>Open Heifers.....</i>	<i>100-113</i>

## Congratulations

**MARCELA WILMOTH**

**GRANDDAUGHTER OF JERRY & TRICIA**

**RESERVE WINTER HEIFER CALF AT**

**THE 2020 FORT WORTH STOCK SHOW**







LOT 1 • Smoky Renown 65-J

1

**SMOKY RENOWN 65-J**

DOB: 02-05-2021 • Reg: 4524153 • Tattoo: 65J • 100% AR

RED U-2 RENOWN 193C  
SMOKY Y RENOWN 8128F  
SMOKY Y RAINDANCE 1522C

BIEBER ROLLIN DEEP Y118  
JEFFRIES MS KAY C65  
JEFFRIES MS KAY X712

RED U-2 RECKONING 149A  
RED U-2 ENVIOUS 147X  
BROWN PREMIER X7876  
SMOKY Y MISS RAINDANCE A340  
BIEBER ROOSEVELT W384  
BIEBER TILLY 399W  
BASIN EXT 8926  
JEFFRIES N319-U531

Act BW 85  
Adj WW 662  
Scan Wt 1360  
Act REA 14.88  
Act BF .10  
Act IMF 2.95  
SC 42  
DMPPA 110

ProS	HB	GM	CED	BW	WW	YW	ADG	DMI	MLK
103	60	43	9	2.3	85	138	0.33	2.10	29
34%	41%	39%	93%	98%	1%	1%	2%	97%	17%
ME	HPG	CEM	STAY	MARB	YG	CW	REA	FAT	
7	12	6	16	0.36	-0.02	37	0.50	0.01	
75%	32%	72%	49%	62%	12%	8%	3%	28%	

Lot 1 is a powerful paternal grandson of Red U-2 Renown and comes in an extremely attractive package, loaded with growth and EPDs ranking him in the top 1% for WW & YW, top 2% for ADG and top 3% for REA! His dam is an impressive 110 MPPA Rolling Deep daughter. **Breeder: Cripple Creek Red Angus Ranch**



LOT 2 • Jeffries Gladiator 3J

2

**JEFFRIES GLADIATOR 3J**

DOB: 01-02-2021 • Reg: 4467125 • Tattoo: 3J • 100% AR

JEFFRIES GLADIATOR 24C  
JEFFRIES GLADIATOR 74F  
JEFFRIES MS PRIDE A285

BIEBER ROLLIN DEEP Y118  
JEFFRIES MS JANE G5  
JEFFRIES MS JANE C842

BIEBER SPARTACUS A193  
JEFFRIES MS PRIMROSE X667  
SIX MILE WILD WEST 0913W  
BASIN PRIDE 8025  
BIEBER ROOSEVELT W384  
BIEBER TILLY 399W  
C-T THE QUEST 1103  
MS ADVANCER OF 4L R28P

Act BW 71  
Adj WW 624  
Scan Wt 1285  
Act REA 16.11  
Act BF .10  
Act IMF 2.07  
SC 38  
DMPPA 101

ProS	HB	GM	CED	BW	WW	YW	ADG	DMI	MLK
68	20	49	11	-1.7	54	84	0.19	1.75	30
86%	97%	28%	78%	53%	73%	76%	76%	81%	14%
ME	HPG	CEM	STAY	MARB	YG	CW	REA	FAT	
11	11	9	11	0.63	0.22	35	0.04	0.05	
92%	50%	21%	92%	12%	99%	12%	69%	96%	

3J is a deep made, thick topped bull with a moderate 71 lb. birth weight to 624 lb. weaning weight spread. Another top Red Angus bull from a Rollin Deep daughter, this one from the Gladiator (Bieber Spartacus) line.



**3**

**JEFFRIES MILESTONE 42J**

DOB: 01-14-2021 • Reg: 4467133 • Tattoo: 42J • 100% AR

JEFFRIES GLADIATOR 24C  
*JEFFRIES GLADIATOR 74F*  
JEFFRIES MS PRIDE A285

9 MILE FRANCHISE 6305  
*JEFFRIES MS JAN G15*  
JEFFRIES MS JAN D112

BIEBER SPARTACUS A193  
JEFFRIES MS PRIMROSE X667  
SIX MILE WILD WEST 0913W  
BASIN PRIDE 8025

SPUR FRANCHISE OF GARTON  
C-BAR ABIGRACE Y11  
BIEBER ROLLIN DEEP Y118  
JEFFRIES MS JAN Z217

Act BW 74  
Adj WW 623  
Scan Wt 1160  
Act REA 13.68  
Act BF .11  
Act IMF 2.75  
SC 38  
DMPPA 99

ProS	HB	GM	CED	BW	WW	YW	ADG	DMI	MLK
106	50	56	9	.0	62	108	0.29	1.95	32
29%	62%	17%	91%	83%	43%	26%	12%	92%	4%
ME	HPG	CEM	STAY	MARB	YG	CW	REA	FAT	
11	11	8	15	0.52	0.16	38	0.13	0.03	
92%	54%	26%	53%	26%	92%	8%	49%	81%	

In our August sale planning session, 42J was a unanimous pick for top of the sale order combining Gladiator with a 9 Mile Franchise daughter. This is one thick, stout and muscle packed set of bulls! Don't miss out - this is the grand finale to own a Jeffries RA bull.



LOT 3 • Jeffries Milestone 42J

**4**

**JEFFRIES MILESTONE 217J**

DOB: 03-01-2021 • Reg: 4467045 • Tattoo: 217J • 100% AR

PIE STOCKMAN 4051  
*PIE STOCKMAN 9173*  
PIE SCARLET 3350

9 MILE FRANCHISE 6305  
*JEFFRIES MS NAMO F788*  
JEFFRIES MS NAMO A503

LSF SAGA 1040Y  
PIE LAKOTA 046  
LOOSLI RIGHT KIND 166  
PIE SCARLET 0333

SPUR FRANCHISE OF GARTON  
C-BAR ABIGRACE Y11  
BIEBER ROLLIN DEEP Y118  
BASIN DYNAMO 8359

Act BW 76  
Adj WW 624  
Scan Wt 1300  
Act REA 12.46  
Act BF .23  
Act IMF 3.75  
SC 38  
DMPPA 103

ProS	HB	GM	CED	BW	WW	YW	ADG	DMI	MLK
92	66	27	14	-1.2	73	119	0.29	2.00	28
51%	30%	73%	34%	63%	11%	10%	10%	94%	26%
ME	HPG	CEM	STAY	MARB	YG	CW	REA	FAT	
10	12	8	16	0.48	0.09	15	0.16	0.04	
88%	31%	26%	40%	33%	62%	80%	42%	93%	

This dark red Stockman X Franchise bull will gather your interest in Checotah. He is deep made with tons of muscle and offers calving ease with a 76 lb. birth weight, a 14 CED and -1.2 BW EPD.



LOT 4 • Jeffries Milestone 217J

**5**

**JEFFRIES STOCKMAN 147J**

DOB: 02-06-2021 • Reg: 4467219 • Tattoo: 147J • 100% AR

PIE STOCKMAN 4051  
*PIE STOCKMAN 9173*  
PIE SCARLET 3350

9 MILE FRANCHISE 6305  
*JEFFRIES MS JAN F802*  
JEFFRIES MS JAN Z217

LSF SAGA 1040Y  
PIE LAKOTA 046  
LOOSLI RIGHT KIND 166  
PIE SCARLET 0333

SPUR FRANCHISE OF GARTON  
C-BAR ABIGRACE Y11  
BIEBER H HUGHES W109  
MS ADVANCER OF 4L R28P

Act BW 74  
Adj WW 796  
Scan Wt 1455  
Act REA 15.8  
Act BF .22  
Act IMF 3.02  
SC 41  
DMPPA 113

ProS	HB	GM	CED	BW	WW	YW	ADG	DMI	MLK
102	50	51	11	1.1	78	127	0.31	2.39	34
36%	61%	24%	68%	93%	4%	4%	6%	99%	1%
ME	HPG	CEM	STAY	MARB	YG	CW	REA	FAT	
14	9	7	16	0.50	0.13	47	0.31	0.03	
97%	88%	41%	37%	29%	84%	1%	16%	76%	

Lot 5 is certainly a top prospect coming from a Franchise daughter touting a 113 MPPA! Here is a bull that offers superior growth (top 5% or better for WW, YW, ADG & CW) and ranks in the top 1% of the entire breed for MILK. 74 BW to 796 WW and a 127 WR!



LOT 5 • Jeffries Stockman 147J





**6**

**MLCRA MASSEY'S H247**

DOB: 12-12-2020 • Reg: 4442647 • Tattoo: H247 • 100% AR

**LOT 6 • MLCRA Massey's H247**

LCHMN ENTERPRISE 1370H  
*LSF JBOB EXPECTATION 6034S*  
 LSF SWEETNESS J1358 P4085

BIEBER HARD DRIVE Y120  
*BIEBER ROSE 479C*  
 BASIN ROSE 57U8

LCHMN ON TARGET 1016E  
 PARK CHERISH D419  
 LCC NEW CHAPTER A705L  
 LSF SWEETNESS J1358  
 LACY GOLD BAR 8123  
 BIEBER LAURA 158W  
 BASIN FUTURE DIRECTION 6310  
 BASIN ROSE 42R4

Act BW 89  
 Adj WW 790  
 Scan Wt 1380  
 Act REA 13.3  
 Act BF .12  
 Act IMF 3.75  
 SC 40  
 DMPPA 101

ProS	HB	GM	CED	BW	WW	YW	ADG	DMI	MLK
125	36	89	8	0.7	73	120	0.29	1.67	31
10%	84%	1%	94%	91%	10%	9%	10%	74%	6%
ME	HPG	CEM	STAY	MARB	YG	CW	REA	FAT	
13	17	7	11	0.95	0.05	40	0.36	0.02	
96%	1%	62%	90%	1%	43%	6%	11%	48%	

Lot 6 is a powerhouse with a whopping 790 lb. weaning weight and three traits in the top 1% of the entire Red Angus breed. If you need pounds and performance added to your program, be sure and check out this Expectation X Hard Drive son on September 30th.



**7**

**JEFFRIES EMPIRE 198J**

DOB: 02-21-2021 • Reg: 4467009 • Tattoo: 198J • 100% AR

5L BLOCKADE 2218-30B  
*TJS EMPIRE E04S*  
 TJS ANNABELLE A350

VGW OLY 903  
*JEFFRIES MS LAKOTO E504*  
 JEFFRIES MS LAKOTO

5L DEFENDER 560-30Z  
 5L OPAL 656-2218  
 TR EPIC ST618  
 TJS ANNABELLE J920  
 RED SSS OLY 554T  
 VGW TM-DORA 0758  
 SIX MILE WILD WEST 0913W  
 SIX MILE LAKOTO 822W

Act BW 72  
 Adj WW 597  
 Scan Wt 1365  
 Act REA 14.38  
 Act BF .23  
 Act IMF 3.85  
 SC 37  
 DMPPA 97

ProS	HB	GM	CED	BW	WW	YW	ADG	DMI	MLK
111	56	55	15	-2.1	58	101	0.27	1.13	22
24%	50%	18%	19%	44%	60%	41%	21%	23%	82%
ME	HPG	CEM	STAY	MARB	YG	CW	REA	FAT	
-2	11	8	14	0.38	-0.04	24	0.24	-0.01	
22%	49%	27%	66%	57%	9%	46%	26%	5%	

198J is another attractive bull with an extremely thick top and deep made. If you've been buying Jeffries bulls in the past, this is a relatively outcross bull to add into your program. Don't miss his balanced design with only a 72 lb. birth weight.



8

**JEFFRIES EMPIRE 193J**

DOB: 02-19-2021 • Reg: 4466931 • Tattoo: 193J • 100% AR

5L BLOCKADE 2218-30B  
*TJS EMPIRE E045*  
TJS ANNABELLE A350

TJS TIMELESS Y606  
*JEFFRIES MS LARKABA B708*  
TLS LARKABA R563

5L DEFENDER 560-30Z  
5L OPAL 656-2218  
TR EPIC ST618  
TJS ANNABELLE J920  
BECKTON JULIAN GG B571  
MCGEE PRIMROSE 6757  
BJR MAKE MY DAY 981  
TLS LARKABA N334

Act BW 69  
Adj WW 674  
Scan Wt 1410  
Act REA 14.1  
Act BF .16  
Act IMF 2.98  
SC 34  
DMPPA 110

ProS	HB	GM	CED	BW	WW	YW	ADG	DMI	MLK
80	58	22	18	-3.3	55	92	0.23	1.39	26
72%	45%	82%	4%	23%	71%	60%	45%	45%	42%
ME	HPG	CEM	STAY	MARB	YG	CW	REA	FAT	
5	10	8	17	0.34	0.02	6	-0.01	0.01	
62%	69%	29%	27%	67%	25%	95%	79%	30%	

A paternal brother to Lot 7 offering a 69 lb. (-3.3 EPD) birth weight and a 18 CED to rank in the top 4% of the breed. His dam is a top producing "B" model with an MPPA of 110. Don't miss her selling as Lot 385 in this outstanding Complete Dispersal Sale.



LOT 8 • *Jeffries Empire 193J*

9

**JEFFRIES ARO 128J**

DOB: 01-30-2021 • Reg: 4466987 • Tattoo: 128J • 100% AR

RED FLYING K MAX 159Y  
*RED ARO 820*  
RED SSS ELBA 115B

TJS COWBOY WAY Y423  
*JEFFRIES MS INATEX D240*  
RED KBJ INATEX 1036U

RED ML MAX 862U  
RED FLYING K ANITA 764T  
RED SSS STAUNCH 64Y  
RED SSS ELBA 456Z  
RED LAZY MC COWBOY CUT 26U  
TJS PRIDE T785  
RED MOBO HIGH INTEREST  
RED KBJ INATEX 969N

Act BW 89  
Adj WW 696  
Scan Wt 1245  
Act REA 14.39  
Act BF .11  
Act IMF 3.15  
SC 34  
DMPPA 113

ProS	HB	GM	CED	BW	WW	YW	ADG	DMI	MLK
79	56	23	8	-1.3	61	98	0.23	1.84	33
73%	49%	80%	95%	61%	49%	47%	45%	87%	2%
ME	HPG	CEM	STAY	MARB	YG	CW	REA	FAT	
5	8	4	19	0.33	-0.01	18	0.22	0.01	
60%	92%	96%	9%	70%	15%	70%	30%	28%	

A Flying K Max grandson offering top replacement heifer opportunities posting a top 2% MILK and top 9% STAY EPD. His dam is one of the top performance queens of the Jeffries Complete Dispersal Auction with an astounding 113 MPPA – she sells as Lot 359!



LOT 9 • *Jeffries Aro 128J*

10

**JEFFRIES CHIEF EXEC 119J**

DOB: 01-27-2021 • Reg: 4467165 • Tattoo: 119J • 100% AR

ANDRAS OUTER LIMIT A032  
*JEFFRIES DEEP LIMIT 23F*  
JEFFRIES MS REBA C33

BIEBER SPARTACUS A193  
*JEFFRIES MS BETHANY G99*  
3J MS BETHANY X504

WHITE OAKS COPPER 873  
ANDRAS ROSE 9027  
BIEBER ROLLIN DEEP Y118  
JEFFRIES MS REBA Z204  
BIEBER ROUSE SAMURAI X22  
BIEBER TILLY 233U  
RED DMM BRYLOR THUMP 2T  
BUF CRK AMBER M096

Act BW 68  
Adj WW 810  
Scan Wt 1290  
Act REA 14.62  
Act BF .23  
Act IMF 3.70  
SC 33  
DMPPA 103

ProS	HB	GM	CED	BW	WW	YW	ADG	DMI	MLK
54	19	34	10	-0.2	91	142	0.32	2.26	25
96%	97%	58%	87%	80%	1%	1%	4%	99%	48%
ME	HPG	CEM	STAY	MARB	YG	CW	REA	FAT	
12	9	7	10	0.57	0.19	32	0.00	0.04	
94%	86%	43%	94%	18%	96%	19%	78%	85%	

If performance and selling calves by the pound is a focus of your beef program, take a look at this 810 lb. weaning weight powerhouse with only a 68 lb. birth weight. His dam is a super Bieber Spartacus daughter and sells as Lot 172.



LOT 10 • *Jeffries Chief Exec 119J*





**LOT 11 • MLCRA Massey's H251**

**11**

**MLCRA MASSEY's H251**

DOB: 12-15-2020 • Reg: 4442645 • Tattoo: H251 • 100% AR

MESSMER JOSHUA 019P  
*MESSMER PACKER 5008*  
MESSMER MILLIE 124P

BADLANDS OPPORTUNITY 53Y  
*MLCRA MASSEY'S COLLETTE C002*  
JEFFRIES P256-W591

BECKTON JULIAN GG B571  
MESSMER PANDORA M186  
VGW TOP PICK 130  
MESSMER MILLIE 9416  
HXC JACKHAMMER 8800U  
BADLANDS MEDORA 7S  
LORENZEN CATALYST 6454  
JEFFRIES G1171-P256

Act BW 89  
Adj WW 805  
Scan Wt 1500  
Act REA 15.99  
Act BF .11  
Act IMF 2.85  
SC 40  
DMPPA 107

ProS	HB	GM	CED	BW	WW	YW	ADG	DMI	MLK
106	92	14	12	0.5	79	126	0.30	1.72	22
30%	3%	91%	53%	89%	4%	5%	9%	78%	79%

ME	HPG	CEM	STAY	MARB	YG	CW	REA	FAT
11	13	10	20	0.14	0.01	26	0.46	0.04
92%	19%	7%	5%	98%	24%	40%	5%	86%

H251 is another top performing bull with an 805 lb weaning weight coming from an Opportunity 53Y dam that posts top 1% EPDs for WW & YW. His sire – Messmer Packer – has been a REA carcass king for the past 15 years.



**LOT 12 • Jeffries Renown 224J**

**12**

**JEFFRIES RENOWN 224J**

DOB: 03-04-2021 • Reg: 4466981 • Tattoo: 224J • 100% AR

RED U-2 RENOWN 193C  
*SMOKY Y RENOWN 8128F*  
SMOKY Y RAINDANCE 1522C

VGW OLY 903  
*JEFFRIES MS VISION D225*  
MS VISION OF 4L 94R

RED U-2 RECKONING 149A  
RED U-2 ENVIOUS 147X  
BROWN PREMIER X7876  
SMOKY Y MISS RAINDANCE A340  
RED SSS OLY 554T  
VGW TM-DORA 0758  
4L SUPER VISION R2292  
4L MS MAKE MY DAY R986

Act BW 86  
Adj WW 709  
Scan Wt 1265  
Act REA 12.77  
Act BF .10  
Act IMF 3.15  
SC 38  
DMPPA 109

ProS	HB	GM	CED	BW	WW	YW	ADG	DMI	MLK
75	45	30	11	-0.6	63	104	0.25	2.18	29
79%	71%	68%	73%	74%	39%	34%	30%	98%	17%

ME	HPG	CEM	STAY	MARB	YG	CW	REA	FAT
11	6	7	17	0.45	0.08	23	0.02	0.01
92%	97%	48%	32%	40%	58%	49%	74%	34%

The Jeffries Complete Dispersal offers some of the highest quality Red Angus genetics in the country. 224J is another of the top herd bull prospects of the day with a high performing 709 WW and 116 WR. His dam was a top cow in the herd posting a 109 MPPA.



**LOT 13 • MLCRA Massey's J263**

**13**

**MLCRA MASSEY's J263**

DOB: 01-06-2021 • Reg: 4442643 • Tattoo: J263 • 100% AR

JEFFRIES DEEP END 498A  
*JEFFRIES DEEP END 396D*  
JEFFRIES MS RAMBO C876

BIEBER TAKEOVER Z206  
*MLCRA MASSEY'S BETTY B012*  
C-BAR TILLY C1Y

BIEBER ROLLIN DEEP Y118  
JEFFRIES MS GLORIA Y934  
LEACHMAN VISION A278Z  
JEFFRIES MS RAMBO Z13  
LSF TAKEOVER 9943W  
BIEBER ROSE 116W  
RED SIX MILE MASTERMIND 490U  
C-BAR TILLY 786T

Act BW 89  
Adj WW 766  
Scan Wt 1465  
Act REA 15.75  
Act BF .21  
Act IMF 3.63  
SC 38  
DMPPA 97

ProS	HB	GM	CED	BW	WW	YW	ADG	DMI	MLK
52	44	7	10	-1.4	55	93	0.24	1.49	31
97%	72%	96%	85%	59%	71%	59%	41%	55%	8%

ME	HPG	CEM	STAY	MARB	YG	CW	REA	FAT
5	11	6	15	0.32	0.08	-2	-0.09	0.04
63%	52%	64%	63%	72%	57%	99%	91%	85%

J263 combines some of the best bloodlines in the business and traces back to the legendary C-Bar Tilly cow family. Paternally the productive Deep End genetics track back to highly regarded supersire -- Bieber Rollin Deep.



14

## MLCRA MASSEY'S H249

DOB: 12-14-2020 • Reg: 4442633 • Tattoo: H249 • 100% AR

LCHMN ENTERPRISE 1370H  
*LSF JBOB EXPECTATION 6034S*  
 LSF SWEETNESS J1358 P4085

SIX MILE ITEGRITY 691W  
*JEFFRIES MS DIXIE Z30*  
 JEFFRIES MS DIXIE X651

LCHMN ON TARGET 1016E  
 PARK CHERISH D419  
 LCC NEW CHAPTER A705L  
 LSF SWEETNESS J1358  
 RED TOWAW INDEED 104H  
 SIX MILE MARTA 138T  
 MESSMER PACKER S008  
 MS ADVANCER OF 4L RM37

Act BW 89  
 Adj WW 781  
 Scan Wt 1475  
 Act REA 16.36  
 Act BF .18  
 Act IMF 4.00  
 SC 41  
 DMPPA 104

ProS	HB	GM	CED	BW	WW	YW	ADG	DMI	MLK
144	84	60	9	0.4	66	103	0.23	1.66	31
3%	7%	13%	89%	88%	28%	37%	49%	73%	6%
ME	HPG	CEM	STAY	MARB	YG	CW	REA	FAT	
11	17	8	18	1.01	0.02	14	0.30	0.04	
90%	1%	22%	21%	1%	28%	82%	17%	87%	

Lot 14 is one of the heavy hitter EPD bulls in the offering with five EPDs in the top 7% of the breed, top 3% for ProS and top 7% HPG. His Packer dam checks in with a solid 104 MPPA. Don't miss his herd changing top 2% ProS and 6% HB.



LOT 14 • MLCRA Massey's H249

15

## MLCRA MASSEY'S H257

DOB: 12-24-2020 • Reg: 4442641 • Tattoo: H257 • 100% AR

LCHMN ENTERPRISE 1370H  
*LSF JBOB EXPECTATION 6034S*  
 LSF SWEETNESS J1358 P4085

BIEBER H HUGHES W109  
*MLCRA MASSEY'S BRITT B002*  
 JEFFRIES P256-W591

LCHMN ON TARGET 1016E  
 PARK CHERISH D419  
 LCC NEW CHAPTER A705L  
 LSF SWEETNESS J1358  
 BASIN HOBO 0545  
 BASIN ROSE 06T0  
 LORENZEN CATALYST 6454  
 JEFFRIES G1171-P256

Act BW 83  
 Adj WW 781  
 Scan Wt 1520  
 Act REA 17.88  
 Act BF .23  
 Act IMF 4.15  
 SC 40  
 DMPPA 103

ProS	HB	GM	CED	BW	WW	YW	ADG	DMI	MLK
110	67	43	10	-0.2	73	113	0.25	1.74	30
24%	28%	38%	83%	80%	11%	17%	32%	79%	11%
ME	HPG	CEM	STAY	MARB	YG	CW	REA	FAT	
10	18	9	14	0.66	0.07	21	0.13	0.02	
89%	1%	12%	70%	9%	53%	57%	49%	65%	

H257 is a dark red, attractive bull that offers a top 1% HPG EPD and also stacks a 17.8" REA with an IMF of 4.15. If you are looking for a bull with balanced and breed-leading EPDs to build a herd on, be sure and look this stud up on sale day.



LOT 15 • MLCRA Massey's H257

16

## JEFFRIES WIDELoad 36J

DOB: 01-13-2021 • Reg: 4467047 • Tattoo: 36J • 100% AR

SLGN WIDELoad 920W  
*PELTON WIDELoad 78B*  
 PELTON MISS JAYLA 0508S

9 MILE FRANCHISE 630S  
*JEFFRIES ANN F800*  
 JEFFRIES W563

UBAR HIGH CAPACITY 224  
 MEADO-WEST PERSUASION  
 NEO-SHO DIRECT TICKET M517  
 PELTONS MISS CORY 5037N  
 SPUR FRANCHISE OF GARTON  
 C-BAR ABIGRACE Y11  
 RED FINE LINE MULBERRY 26P  
 JEFFRIES LA ANN L42-P298

Act BW 65  
 Adj WW 600  
 Scan Wt 1215  
 Act REA 15.05  
 Act BF .11  
 Act IMF 2.00  
 SC 34  
 DMPPA 95

ProS	HB	GM	CED	BW	WW	YW	ADG	DMI	MLK
108	64	44	15	-4.6	57	91	0.21	1.54	26
27%	34%	37%	21%	9%	65%	64%	61%	60%	42%
ME	HPG	CEM	STAY	MARB	YG	CW	REA	FAT	
0	12	9	15	0.65	0.11	17	0.07	0.04	
33%	35%	19%	51%	10%	75%	72%	63%	88%	

If you have heifers to breed, this 65 lb. birth weight, 15 CED, -4.6 BW Pelton Wide Load son would be an excellent prospect. His dam brings two highly maternal bulls to the pedigree in 9 Mile Franchise and Fine Line Mulberry.



LOT 16 • Jeffries Wideload 36J





LOT 17 • *Jeffries Hughes 332H*

17

**JEFFRIES HUGHES 332H**

DOB: 12-12-2020 • Reg: 4467139 • Tattoo: 332H • 100% AR

RED SSS OLY 554T  
**VGW OLY 903**  
 VGW TM-DORA 0758

BIEBER ROLLIN DEEP Y118  
**JEFFRIES DUCHESS G24**  
 JEFFRIES DUCHESS D173

RED CROWFOOT OLE'S OSCAR  
 RED SSS GOLD EDGE 77R  
 VGW TRADEMARK 4101  
 VGW PT- DORY 0361  
 BIEBER ROOSEVELT W384  
 BIEBER TILLY 399W  
 ANDRAS OUTER LIMIT A032  
 TJS DUCHESS Y385

Act BW 73  
 Adj WW 630  
 Scan Wt 1290  
 Act REA 12.38  
 Act BF .13  
 Act IMF 2.65  
 SC 37  
 DMPA 100

ProS	HB	GM	CED	BW	WW	YW	ADG	DMI	MLK
69	18	51	8	-0.1	82	141	0.37	2.01	27
85%	97%	24%	96%	82%	2%	1%	1%	94%	33%
ME	HPG	CEM	STAY	MARB	YG	CW	REA	FAT	
12	11	5	11	0.36	-0.02	34	0.28	-0.01	
94%	45%	83%	92%	62%	13%	14%	20%	3%	

332H is a very complete bull with a top 1% YW & ADG and top 2% WW. The combination of Oly 903 X Bieber Rollin Deep in the Jeffries Red Angus program have been unmatched for muscle composition and thickness. His dam sells as Lot 150.



LOT 18 • *Jeffries Conquest 95J*

18

**JEFFRIES CONQUEST 95J**

DOB: 01-22-2021 • Reg: 4466895 • Tattoo: 95J • 100% AR

BECKTON JULIAN GG B571  
**HXC CONQUEST 4405P**  
 HXC ELLIE MAY MA638

BASIN EXT 8628  
**JEFFRIES MS BONNIE X749**  
 BASIN BONNEBELL 8564

BKT JULIAN 7526 G  
 BKT MARTA 9A13 JL  
 BFCK CHEROKEE CNYN 4912  
 HXC 529E  
 BASIN EXT 5233  
 BASIN DUCHESS 6033  
 BASIN CHEROKEE 5856  
 BASIN BONNEBELL 5018 BR

Act BW 76  
 Adj WW 693  
 Scan Wt 1150  
 Act REA 15.34  
 Act BF .24  
 Act IMF 3.56  
 SC 34  
 DMPA 101

ProS	HB	GM	CED	BW	WW	YW	ADG	DMI	MLK
125	67	58	12	-2.0	69	121	0.32	1.42	23
11%	28%	15%	56%	47%	19%	8%	3%	48%	74%
ME	HPG	CEM	STAY	MARB	YG	CW	REA	FAT	
11	9	8	19	0.71	0.16	16	-0.10	0.04	
92%	88%	39%	8%	6%	92%	78%	92%	88%	

This Conquest X Basin EXT son offers common sense genetics and solid performance with a BW to WW spread of 76 lb. to 693 lb. His dam adds high longevity, calving as an eleven year old in the Jeffries program.



LOT 19 • *Oly 83-H*

19

**OLY 83-H**

DOB: 12-05-2020 • Reg: 4524143 • Tattoo: 83H • 100% AR

RED SSS OLY 554T  
**VGW OLY 903**  
 VGW TM-DORA 0758

JEFFRIES REDDINGTON 865C  
**JEFFRIES MS RAMBO F83**  
 JEFFRIES MS RAMBO B581

RED CROWFOOT OLE'S OSCAR  
 RED SSS GOLD EDGE 77R  
 VGW TRADEMARK 4101  
 VGW PT- DORY 0361  
 ANDRAS NEW DIRECTION R240  
 JEFFRIES W563  
 RED SIX MILE GRINGE 269X  
 MS 12L HIGH MARK OF 4L R94P

Act BW 80  
 Adj WW 674

ProS	HB	GM	CED	BW	WW	YW	ADG	DMI	MLK
76	56	20	13	-3.7	49	80	0.19	1.77	25
78%	49%	85%	48%	18%	86%	82%	72%	82%	54%
ME	HPG	CEM	STAY	MARB	YG	CW	REA	FAT	
8	13	9	15	0.24	-0.05	19	0.14	-0.02	
82%	20%	10%	54%	89%	7%	67%	46%	2%	

Lot 19 is a rock-solid bull prospect with a 674 lb. weaning weight. His sire – VGW Oly 903 has made a major impact on the Jeffries program.

**Breeder: Cripple Creek Red Angus Ranch**



**20**

**JEFFRIES HIGH CAPACITY 13J**

DOB: 01-06-2021 • Reg: 4467221 • Tattoo: 13J • 100% AR

BJR HIGH CAPACITY 008  
*UBAR HIGH CAPACITY 224*  
BJR BONNEBELL 7G

JEFFRIES CONQUEST 449A  
*JEFFRIES MS DAY D202*  
JEFFRIES MS DAY B563

BJR HI HO 916  
JRA JAMES 904  
LARSON RED LIGHTNING  
RD BONNEBELL 5E

HXC CONQUEST 4405P  
JEFFRIES MS DUCHES Z94  
BIEBER ROLLIN DEEP Y118  
MS ADVANCER OF 4L 105R

Act BW 68  
Adj WW 640  
Scan Wt 1305  
Act REA 13.14  
Act BF .13  
Act IMF 3.00  
SC 37  
DMPPA 102

ProS	HB	GM	CED	BW	WW	YW	ADG	DMI	MLK
77	56	21	9	2.2	80	129	0.31	1.90	23
76%	51%	82%	90%	98%	3%	3%	7%	90%	73%
ME	HPG	CEM	STAY	MARB	YG	CW	REA	FAT	
8	14	6	15	0.17	0.15	38	0.17	0.04	
82%	7%	76%	63%	96%	90%	7%	40%	84%	

A rare UBAR High Capacity son offering balance, growth and style. If you want a larger framed bull to increase future calf weights, take a look at this tremendous prospect. His dam's pedigree combines Conquest X Rolling Deep.



**LOT 20 • Jeffries High Capacity 13J**

**21**

**MLCRA MASSEY'S H245**

DOB: 12-10-2020 • Reg: 4442653 • Tattoo: H245 • 100% AR

MESSMER JOSHUA 019P  
*MESSMER PACKER 5008*  
MESSMER MILLIE 124P

BIEBER STORMER Z433  
*MLCRA MASSEYS D112*  
C-BAR TILLY C1Y

BECKTON JULIAN GG B571  
MESSMER PANDORA M186  
VGW TOP PICK 130  
MESSMER MILLIE 9416

LSF CYCLONE 9934W  
BIEBER SUE 359X  
RED SIX MILE MASTERMIND 490U  
C-BAR TILLY 786T

Act BW 71  
Adj WW 802  
Scan Wt 1570  
Act REA 17.31  
Act BF .18  
Act IMF 3.38  
SC 41  
DMPPA 101

ProS	HB	GM	CED	BW	WW	YW	ADG	DMI	MLK
133	103	30	13	-1.9	69	106	0.23	1.51	24
6%	1%	68%	47%	49%	21%	30%	45%	58%	63%
ME	HPG	CEM	STAY	MARB	YG	CW	REA	FAT	
7	13	12	21	0.36	-0.01	22	0.34	0.02	
74%	23%	1%	2%	62%	17%	54%	12%	51%	

If you are on the search for a herdsire to create top Red Angus daughters, this is your bull. He offers a top 1% HB and a top 6% ProS and combines Messmer Packer X Bieber Stormer on the maternal side of the pedigree.



**LOT 21 • MLCRA Massey's H245**

**22**

**JEFFRIES WIDELoad 62J**

DOB: 01-18-2021 • Reg: 4467223 • Tattoo: 62J • 100% AR

SLGN WIDELoad 920W  
*PELTON WIDELoad 78B*  
PELTON MISS JAYLA 0508S

ANDRAS JLJ SMART CHOICE R264  
*JEFFRIES MS CHATEAU C12*  
MS CHATEAU ADVANCE 4L 406P

UBAR HIGH CAPACITY 224  
MEADO-WEST PERSUASION  
NEO-SHO DIRECT TICKET M517  
PELTONS MISS CORY 5037N

ANDRAS MR BLACK JEANS R179  
ANDRAS KURUBA R194  
GLACIER CHATEAU 744  
4L MS ADVANCER R26L

Act BW 71  
Adj WW 615  
Scan Wt 1255  
Act REA 14.14  
Act BF .12  
Act IMF 2.65  
SC 35  
DMPPA 98

ProS	HB	GM	CED	BW	WW	YW	ADG	DMI	MLK
74	21	53	13	-3.8	61	98	0.23	1.67	23
80%	96%	21%	41%	17%	47%	47%	46%	74%	68%
ME	HPG	CEM	STAY	MARB	YG	CW	REA	FAT	
8	9	6	13	0.61	0.07	28	0.26	0.03	
81%	83%	80%	81%	14%	53%	29%	23%	72%	

Only in a Complete Dispersal Auction do you get the chance to analyze the entire herd and make your buying decisions. This Wideload son's dam sells as Lot 372. 62J offers a moderate 71 lb. birth weight to a 615 weaning weight – profitable performance.



**LOT 22 • Jeffries Wideload 62J**





LOT 23 • Smoky Renown 42-J

23

### SMOKY RENOWN 42-J

DOB: 02-18-2021 • Reg: 4524149 • Tattoo: 42J • 100% AR

RED U-2 RENOWN 193C  
SMOKY Y RENOWN 8128F  
SMOKY Y RAINDANCE 1522C

ANDRAS NEW DIRECTION R240  
JEFFRIES MS ABIGRACE C42  
C-BAR ABIGRACE 257Z

RED U-2 RECKONING 149A  
RED U-2 ENVIOUS 147X  
BROWN PREMIER X7876  
SMOKY Y MISS RAINDANCE A340

ANDRAS IN FOCUS B152  
ANDRAS KURUBA B111  
TR COLT 45 UT806  
C-BAR ABIGRACE U875

Act BW 81  
Adj WW 629  
Scan Wt 1270  
Act REA 13.51  
Act BF .10  
Act IMF 2.15  
SC 37  
DMPPA 91

ProS	HB	GM	CED	BW	WW	YW	ADG	DMI	MLK
92	45	48	10	0.2	68	109	0.26	1.89	19
51%	71%	30%	81%	86%	24%	24%	27%	90%	95%
ME	HPG	CEM	STAY	MARB	YG	CW	REA	FAT	
5	14	5	14	0.47	0.12	38	0.10	0.01	
58%	12%	88%	72%	35%	79%	7%	56%	38%	

Lot 23 comes from one of the highest generating cow families in the Red Angus breed estimated at \$3+ million dollars. His sire – Smoky Y Renown -- is a heavy muscled, thick-made bull that obviously mated well with the Abigrace cow family.



LOT 24 • MLCR Masseys J267

24

### MLCR MASSEY'S J267

DOB: 04-12-2021 • Reg: 3958124 • Tattoo: J267 • 100% FB SM

SAJ COPY CAT 20C  
SSS GENERAL SILVERADO 5G  
RAG MS EXCELLENCE 55X

BEE VORTEX 12A  
KEET'S GRETCHEN 43G  
KEET'S BASILIA 59B

CHAMPS BRAVO  
JHNS MISS WRAFFLES 61Y  
DFM MARCUS 14M  
RAG MS ULTIMATE 22U  
ANCHOR D VIPER 103W  
BEECH BRO SHE DEVIL 12S

EXODUS  
SHAWACRES 27T

Adj BW 95  
Adj WW 732  
Scan Wt 1360  
Act REA 14.80  
Act BF .10  
Act IMF 1.95  
SC 41  
DMPPA N/A

CED	BW	WW	YW	ADG	MCE	MILK	MWW	STAY	DOC
6	3.7	70	99	0.18	2	40	74	12	10.1
40%	25%	55%	50%	50%	65%	25%	35%	90%	40%
CW	YG	MARB	BF	REA	API	TI			
16.7	-0.60	-0.11	-0.143	0.84	94	66			
60%	35%	65%	20%	60%	65%	40%			

This full blood Simmental bull from cooperator Massey Land & Cattle offers style and mega performance with a 732 lb. weaning weight. The popularity of F1 Simmental mated to Red Angus cows is unprecedented. Check this amazing bull out in Checotah, Oklahoma.



LOT 25 • Jeffries Rook 131J

25

### JEFFRIES ROOK 131J

DOB: 02-01-2021 • Reg: 4467111 • Tattoo: 131J • 100% AR

ANDRAS OUTER LIMIT A032  
JEFFRIES DEEP LIMIT 23F  
JEFFRIES MS REBA C33

9 MILE FRANCHISE 6305  
JEFFRIES MS LADY LUCK F53  
JEFFRIES MS LADY LUCK E508

WHITE OAKS COPPER 873  
ANDRAS ROSE 9027  
BIEBER ROLLIN DEEP Y118  
JEFFRIES MS REBA Z204

SPUR FRANCHISE OF GARTON  
C-BAR ABIGRACE Y11  
VGW OLY 903  
JEFFRIES MS LADY LUCK Z63

Act BW 72  
Adj WW 663  
Scan Wt 1370  
Act REA 15.13  
Act BF .23  
Act IMF 3.65  
SC 39  
DMPPA 101

ProS	HB	GM	CED	BW	WW	YW	ADG	DMI	MLK
94	51	43	12	-1.7	70	117	0.29	2.24	27
48%	59%	40%	61%	53%	17%	13%	11%	99%	29%
ME	HPG	CEM	STAY	MARB	YG	CW	REA	FAT	
13	10	10	15	0.47	0.11	35	0.20	0.03	
95%	69%	8%	57%	35%	75%	12%	33%	69%	

An attractive, dark red bull with tremendous stats including a 72 lb. birth weight to 663 lb. weaning weight and 109 ratio. His dam sells as Lot 146 and combines Franchise with VGW Oly genetics.



26

**RED ARO 906 J**

DOB: 03-18-2021 • Reg: 4524157 • Tattoo: 906J • 100% AR

RED FLYING K MAX 159Y  
*RED ARO 820*  
RED SSS ELBA 115B

SIX MILE WILD WEST 0913W  
*JEFFRIES MS WEST C906*  
MS VISION OF 4L 94R

RED ML MAX 862U  
RED FLYING K ANITA 764T  
RED SSS STAUNCH 64Y  
RED SSS ELBA 456Z  
RED SIX MILE MASTERMIND 854M  
JCC ELORA 45S  
4L SUPER VISION R2292  
4L MS MAKE MY DAY R986

Act BW 75  
Adj WW 589  
Scan Wt 1175  
Act REA 12.51  
Act BF .11  
Act IMF 2.95  
SC 34  
DMPPA 102

ProS	HB	GM	CED	BW	WW	YW	ADG	DMI	MLK
90	81	9	8	0.5	74	113	0.24	1.86	28
55%	9%	95%	94%	89%	8%	17%	39%	88%	22%
ME	HPG	CEM	STAY	MARB	YG	CW	REA	FAT	
1	7	6	20	0.37	0.03	12	0.08	0.02	
36%	95%	68%	3%	61%	32%	87%	60%	51%	

906J is backed by a Six Mile Wild West daughter with solid carcass data including a 2.95 IMF and 12.51 REA. With a moderate 75 lb. birth weight, Lot 26 will be a top prospect if you are hunting a heifer bull from the Jeffries Dispersal. Lots of style and correctness in this one!  
**Breeder: Cripple Creek Red Angus Ranch**



LOT 26 • Red Aro 906 J

27

**JEFFRIES EMPIRE 148J**

DOB: 02-06-2021 • Reg: 4467015 • Tattoo: 148J • 100% AR

5L BLOCKADE 2218-30B  
*TJS EMPIRE E045*  
TJS ANNABELLE A350

LSF RR EXTEND 2313Z  
*JEFFRIES REBELLO E516*  
SIX MILE REBELLO 516A

5L DEFENDER 560-30Z  
5L OPAL 656-2218  
TR EPIC ST618  
TJS ANNABELLE J920  
BASIN EXT 5233  
LSF RAINDANCE P4063 U8229  
VGW GAME PLAN 816  
RED SIX MILE REBELLO 251Y

Act BW 70  
Adj WW 623  
Scan Wt 1275  
Act REA 14.26  
Act BF .19  
Act IMF 3.07  
SC 40  
DMPPA 92

ProS	HB	GM	CED	BW	WW	YW	ADG	DMI	MLK
73	56	17	14	-3.3	58	95	0.23	1.36	20
81%	50%	87%	28%	23%	59%	53%	45%	42%	92%
ME	HPG	CEM	STAY	MARB	YG	CW	REA	FAT	
4	11	6	17	0.27	0.13	15	-0.13	0.03	
57%	50%	74%	29%	84%	84%	80%	94%	69%	

The bulls offered in the Jeffries Dispersal Auction are consistently moderate birth with tremendous growth as exemplified by 148J with his 70 lb. birth weight and 623 lb. weaning weight.



LOT 27 • Jeffries Empire 148J

28

**MLCRA J271**

DOB: 04-15-2021 • Reg: 4475513 • Tattoo: J271 • 50% AR 50% SM

SAJ COPY CAT 20C  
*SSS GENERAL SILVERADO 5G*  
RAG MS XCELLENCE 55X

HXC ALLEGIANCE 5502C  
*C-BAR ISABEL 902G*  
C-BAR ISABEL Y78

CHAMPS BRAVO  
JHSN MISS WRAFFLES 61Y  
DFM MARCUS 14M  
RAG MS ULTIMATE 22U  
LEACHMAN PLEDGE A282Z  
HXC 100Y  
C-BAR ANTICIPATION 101W  
HV 528R ISABEL 751T

Act BW 95  
Adj WW 800  
Scan Wt 1335  
Act REA 13.32  
Act BF .14  
Act IMF 2.55  
SC 38  
DMPPA 101

ProS	HB	GM	CED	BW	WW	YW	ADG	DMI	MLK
97	48	48	10	0.5	68	103	0.22	1.04	33
44%	65%	29%	86%	89%	23%	35%	54%	18%	3%
ME	HPG	CEM	STAY	MARB	YG	CW	REA	FAT	
-11	12	3	13	0.38	-0.24	23	0.52	-0.05	
7%	38%	97%	79%	57%	1%	50%	3%	1%	

Lot 28 is a half blood Red Angus X Simmental bull with a great deal of style and super performance posting an 800 lb. weaning weight. Put some hybrid vigor to work in your program with this fantastic Silverado X Allegiance herd bull prospect.



LOT 28 • MLCRA J271





LOT 29 • Jeffries Empire 146J

29

**JEFFRIES EMPIRE 146J**

DOB: 02-05-2021 • Reg: 4467039 • Tattoo: 146J • 100% AR

5L BLOCKADE 2218-30B  
TJS EMPIRE E045  
TJS ANNABELLE A350

ANDRAS JIJ SMART CHOICE R264  
JEFFRIES QUEEN E629  
BASIN RED QUEEN 8630

5L DEFENDER 560-30Z  
5L OPAL 656-2218  
TR EPIC ST618  
TJS ANNABELLE J920  
ANDRAS MR BLACK JEANS R179  
ANDRAS KURUBA R194  
BASIN TREND SETTER 6074  
BASIN RED QUEEN 6114

Act BW 75  
Adj WW 659  
Scan Wt 1240  
Act REA 12.25  
Act BF .13  
Act IMF 3.55  
SC 36  
DMPPA 93

ProS	HB	GM	CED	BW	WW	YW	ADG	DMI	MLK
118	62	56	13	-1.2	60	104	0.28	1.54	19
16%	37%	18%	47%	63%	51%	34%	18%	61%	95%
ME	HPG	CEM	STAY	MARB	YG	CW	REA	FAT	
4	10	5	19	0.33	-0.03	37	0.30	-0.02	
57%	69%	83%	13%	70%	11%	9%	17%	2%	

29 bulls deep into the offering and here comes a 75 lb. BW, 659 lb. WW Empire son from a cow touting a 111 IMF ratio. The consistency of the bulls is amazing and if your program needs multiple bulls that will sire uniform traits, mark Sept. 30 on your calendar.



LOT 30 • Jeffries Stockman 121J

30

**JEFFRIES STOCKMAN 121J**

DOB: 01-28-2021 • Reg: 4467227 • Tattoo: 121J • 100% AR

RED FLYING K MAX 159Y  
RED ARO 820  
RED SSS ELBA 115B

VGW OLY 903  
JEFFRIES MS GLORIA B523  
JEFFRIES MS GLORIA Z159

RED ML MAX 862U  
RED FLYING K ANITA 764T  
RED SSS STAUNCH 64Y  
RED SSS ELBA 456Z  
RED SSS OLY 554T  
VGW TM-DORA 0758  
A-1 HAY MAKER 511V  
SIX MILE GLORIA 125T

Act BW 74  
Adj WW 611  
Scan Wt 1320  
Act REA 13.3  
Act BF .12  
Act IMF 3.75  
SC 37  
DMPPA 94

ProS	HB	GM	CED	BW	WW	YW	ADG	DMI	MLK
127	74	52	11	0.7	65	112	0.29	1.80	26
9%	16%	22%	79%	91%	32%	20%	11%	85%	42%
ME	HPG	CEM	STAY	MARB	YG	CW	REA	FAT	
8	11	6	20	0.55	-0.01	23	0.11	-0.01	
78%	43%	72%	5%	21%	17%	51%	53%	4%	

Lot 30 is a larger framed bull with 7 traits in the top 20% of the breed but still offers a moderate 74 lb. birth weight. His dam posts one of the highest IMF measurements of the herd with a 7.88 IMF to ratio 152!



LOT 31 • Jeffries Empire 170J

31

**JEFFRIES EMPIRE 170J**

DOB: 02-12-2021 • Reg: 4466945 • Tattoo: 170J • 100% AR

5L BLOCKADE 2218-30B  
TJS EMPIRE E045  
TJS ANNABELLE A350

ANDRAS NEW DIRECTION R240  
JEFFRIES ERICA B736  
BASIN ERICA 8150

5L DEFENDER 560-30Z  
5L OPAL 656-2218  
TR EPIC ST618  
TJS ANNABELLE J920  
ANDRAS IN FOCUS B152  
ANDRAS KURUBA B111  
BASIN SALUTE R060  
BASIN ERICA 1791

Act BW 76  
Adj WW 577  
Scan Wt 1350  
Act REA 13.27  
Act BF .18  
Act IMF 4.11  
SC 36  
DMPPA 99

ProS	HB	GM	CED	BW	WW	YW	ADG	DMI	MLK
101	36	65	12	-2.3	57	103	0.29	1.47	19
37%	84%	8%	62%	41%	64%	37%	12%	53%	94%
ME	HPG	CEM	STAY	MARB	YG	CW	REA	FAT	
4	12	5	14	0.61	0.15	27	-0.10	0.02	
53%	30%	91%	71%	14%	89%	33%	92%	47%	

170J is another larger framed bull offering extended length of body and performance opportunities. His dam is an eight year old cow with a consistent 369 day calving interval on six calves and posting a 99 AWR, 105 AYR and 121 Ave IMF ratios on her calves.





LOT 32 • Jeffries Deep Limit 75J

**32**

**JEFFRIES DEEP LIMIT 75J**

DOB: 01-20-2021 • Reg: 4467119 • Tattoo: 75J • 100% AR

ANDRAS OUTER LIMIT A032  
*JEFFRIES DEEP LIMIT 23F*  
JEFFRIES MS REBA C33

JEFFRIES GLADIATOR 24C  
*JEFFRIES PRIMROSE F76*  
BASIN PRIMROSE 8216

WHITE OAKS COPPER 873  
ANDRAS ROSE 9027  
BIEBER ROLLIN DEEP Y118  
JEFFRIES MS REBA Z204  
BIEBER SPARTACUS A193  
JEFFRIES MS PRIMROSE X667  
RED FINE LINE MULBERRY 26P  
BASIN PRIMROSE 2893

Act BW 71  
Adj WW 698  
Scan Wt 1195  
Act REA 13.3  
Act BF .10  
Act IMF 2.37  
SC 38  
DMPPA 102

ProS	HB	GM	CED	BW	WW	YW	ADG	DMI	MLK
82	48	34	11	-0.3	82	133	0.32	2.61	26
68%	65%	59%	79%	79%	2%	2%	4%	99%	47%
ME	HPG	CEM	STAY	MARB	YG	CW	REA	FAT	
17	12	8	14	0.38	0.09	41	0.41	0.03	
99%	26%	24%	64%	57%	62%	4%	7%	81%	

A Deep Limit son with more superb data including a 71 lb. birth weight and a 698 weaning weight. His outstanding EPDs include a top 2% WW & YW, top 4% ADG and CW. His dam is a young Gladiator daughter with a 102 MPPA.

**33**

**JEFFRIES CHIEF EXEC 101J**

DOB: 01-25-2021 • Reg: 4467153 • Tattoo: 101J • 100% AR

9 MILE FRANCHISE 6305  
*JEFFRIES CHIEF EXECUTIVE 21G*  
JEFFRIES MS KAY A441

BIEBER ROLLIN DEEP Y118  
*JEFFRIES MS CHRISTINE G57*  
JEFFRIES MS CHRISTINE B582

SPUR FRANCHISE OF GARTON  
C-BAR ABIGRACE Y11  
HXC CONQUEST 4405P  
JEFFRIES MS KAY Z03  
BIEBER ROOSEVELT W384  
BIEBER TILLY 399W  
BIEBER H HUGHES W109  
JEFFRIES MS CHRISTINE Y910

Act BW 70  
Adj WW 631  
Scan Wt 1185  
Act REA 14.72  
Act BF .14  
Act IMF 3.00  
SC 34  
DMPPA 94

ProS	HB	GM	CED	BW	WW	YW	ADG	DMI	MLK
103	75	28	12	-2.0	60	99	0.24	1.97	28
34%	15%	70%	56%	47%	51%	46%	41%	93%	22%
ME	HPG	CEM	STAY	MARB	YG	CW	REA	FAT	
11	11	9	19	0.56	0.13	14	0.15	0.06	
91%	40%	17%	9%	20%	83%	82%	45%	99%	

A Franchise X Rollin Deep pedigree that will be seen throughout this Jeffries Dispersal offering. As you would expect, this super bull posts a 70 lb. BW with a 631 WW. The Rollin Deep daughters are consistently top producers in this herd as shown by Lot 33.



LOT 33 • Jeffries Chief Exec 101J



**34**

**JEFFRIES ARO 196J**

DOB: 02-19-2021 • Reg: 4466973 • Tattoo: 196J • 100% AR

RED FLYING K MAX 159Y  
*RED ARO 820*  
RED SSS ELBA 115B

BIEBER SPARTACUS A193  
*JEFFRIES MS PEGGY D161*  
JEFFRIES W599

RED ML MAX 862U  
RED FLYING K ANITA 764T  
RED SSS STAUNCH 64Y  
RED SSS ELBA 456Z  
BIEBER ROUSE SAMURAI X22  
BIEBER TILLY 233U  
RED GOLD-BAR TANTALIZE R 122  
RED KBJ LADY BIRD 896T

Act BW 82  
Adj WW 679  
Scan Wt 1235  
Act REA 14.05  
Act BF .12  
Act IMF 2.85  
SC 37  
DMPPA 100

ProS	HB	GM	CED	BW	WW	YW	ADG	DMI	MLK
98	55	43	8	1.1	68	110	0.26	1.98	29
42%	51%	40%	96%	93%	23%	23%	25%	94%	16%
ME	HPG	CEM	STAY	MARB	YG	CW	REA	FAT	
4	8	4	18	0.58	0.05	24	0.14	0.01	
53%	94%	92%	19%	17%	45%	46%	46%	44%	

The Red ARO sons will be well received in Oklahoma September 30th. 196J offers a 679 lb. WW with a 111 WR. His dam is one of the top "D" model six year old cows in this offering and sells as Lot 355.



LOT 34 • Jeffries Aro 196J

**35**

**MLCR MASSEY'S J265**

DOB: 04-02-2021 • Reg: 3958123 • Tattoo: J265 • 100% FB SM

SAJ COPY CAT 20C  
*SSS GENERAL SILVERADO 5G*  
RAG MS EXCELLENCE 55X

BAR 5 SA HARRACH 801P  
*BHR G275E*  
BHR LADY SKYE SA P276E

CHAMPS BRAVO  
JHSN MISS WRAFFLES 61Y  
DFM MARCUS 14M  
RAG MS ULTIMATE 22U  
BAR 5 SA OPTIMAL 447L  
BAR 5 SA LADY SISKI 409M  
BHR THREE SIXES SA L666E  
BHR MS SWAZI G100E

Adj BW 95  
Adj WW 669  
Scan Wt 1230  
Act REA 12.26  
Act BF .10  
Act IMF 2.07  
SC 36  
DMPPA N/A

CED	BW	WW	YW	ADG	MCE	MILK	MWW	STAY	DOC
5	3.8	68	98	0.18	3	38	72	13	8.2
50%	25%	60%	55%	50%	55%	35%	50%	75%	60%
CW	YG	MARB	BF	REA	API	TI			
18.2	-0.62	-0.14	-0.146	0.90	94	64			
50%	25%	80%	20%	35%	65%	55%			

Lot 35 is a thick made, wide butted full blood Simmental bull. If you are after heterosis, no other mating in the world will match the Red Angus cow with Simmental genetics for style, performance and maternal traits.



LOT 35 • MLCR Massey's J265

**36**

**JEFFRIES WIDELoad 47J**

DOB: 01-14-2021 • Reg: 4467041 • Tattoo: 47J • 100% AR

SLGN WIDELoad 920W  
*PELTON WIDELoad 78B*  
PELTON MISS JAYLA 0508S

BADLANDS OPPORTUNITY 53Y  
*JEFFRIES SEREBL E700*  
RED KMAC SEREBL 95N

UBAR HIGH CAPACITY 224  
MEADO-WEST PERSUASION  
NEO-SHO DIRECT TICKET M517  
PELTONS MISS CORY 5037N  
HXC JACKHAMMER 8800U  
BADLANDS MEDORA 7S  
BASIN SENSATION 702E  
RED VVVD SEREBL 66L

Act BW 66  
Adj WW 671  
Scan Wt 1330  
Act REA 13.3  
Act BF .12  
Act IMF 2.55  
SC 38  
DMPPA 102

ProS	HB	GM	CED	BW	WW	YW	ADG	DMI	MLK
88	39	49	14	-1.4	63	100	0.23	1.77	22
58%	80%	28%	30%	59%	41%	44%	47%	82%	83%
ME	HPG	CEM	STAY	MARB	YG	CW	REA	FAT	
6	12	7	13	0.52	0.03	32	0.36	0.02	
66%	36%	41%	80%	26%	32%	18%	11%	56%	

A Pelton Wideload son posting a 66 lb. birth weight and 671 lb. weaning weight. His dam is an economical and profitable female with a Calving Interval of 333 days.



LOT 36 • Jeffries Wideload 47J





**37**

**JEFFRIES EMPIRE 150J**

DOB: 02-07-2021 • Reg: 4467023 • Tattoo: 150J • 100% AR

LOT 37 • *Jeffries Empire 150J*

5L BLOCKADE 2218-30B  
*TJS EMPIRE E045*  
TJS ANNABELLE A350

ANDRAS OUTER LIMIT A032  
*JEFFRIES MS TPIE E576*  
JEFFRIES MS TPIE B628

5L DEFENDER 560-30Z  
5L OPAL 656-2218  
TR EPIC ST618  
TJS ANNABELLE J920  
WHITE OAKS COPPER 873  
ANDRAS ROSE 9027  
JEFFRIES SAKIC 27Z  
JEFFRIES MS TPIE Y822

Act BW 70  
Adj WW 628  
Scan Wt 1240  
Act REA 11.95  
Act BF .11  
Act IMF 2.41  
SC 34  
DMPPA 97

ProS	HB	GM	CED	BW	WW	YW	ADG	DMI	MLK
84	50	34	14	-1.8	64	109	0.28	1.49	21
65%	61%	59%	35%	50%	36%	25%	16%	55%	88%
ME	HPG	CEM	STAY	MARB	YG	CW	REA	FAT	
4	10	7	15	0.31	0.08	22	-0.04	0.00	
57%	75%	52%	51%	75%	60%	53%	84%	22%	

Lot 37 is a unique larger framed bull with a low 70 lb. birth weight, a 14 CED and -1.8 BW EPD. If you have heifers to breed and want to increase frame size and performance, check out this Empire son with a 628 lb. weaning weight.

**38**

**MLCRA J275**

DOB: 04-19-2021 • Reg: 4475519 • Tattoo: J275 • 50% AR 50% SM

SAJ COPY CAT 20C  
*SSS GENERAL SILVERADO 5G*  
RAG MS XCELLENCE 55X

HXC DECLARATION 5504C  
*MLCRA MASSEY'S F174*  
MLCRA MASSEY'S BELLA B004

CHAMPS BRAVO  
JHSN MISS WRAFFLES 61Y  
DFM MARCUS 14M  
RAG MS ULTIMATE 22U  
LEACHMAN PLEDGE A282Z  
HXC190Y  
BIEBER H HUGHES W109  
SIX MILE MS SUPERIOR 21W

Act BW 95  
Adj WW 791  
Scan Wt 1335  
Act REA 14.68  
Act BF .12  
Act IMF 2.54  
SC 36  
DMPPA 101

ProS	HB	GM	CED	BW	WW	YW	ADG	DMI	MLK
69	41	28	8	2.0	72	111	0.24	1.00	28
86%	78%	70%	97%	97%	12%	21%	38%	16%	22%
ME	HPG	CEM	STAY	MARB	YG	CW	REA	FAT	
-11	11	3	12	0.11	-0.29	22	0.47	-0.08	
7%	55%	97%	88%	99%	1%	54%	4%	1%	



LOT 38 • *MLCRA J275*

J275 is a thick topped, thick butted 50% Simmental X 50% Red Angus bull with EPDs ranking him in the top 1% for YG & FAT, 4% REA and 7% ME. If you want to crank your next weaning pen up with hybrid vigor and performance, take a look at Lot 38.





**LOT 39 • Jeffries Deep Limit 123J**

**39**

**JEFFRIES DEEP LIMIT 123J**

DOB: 01-28-2021 • Reg: 4467135 • Tattoo: 123J • 100% AR

ANDRAS OUTER LIMIT A032  
**JEFFRIES DEEP LIMIT 23F**  
JEFFRIES MS REBA C33

JEFFRIES CHECOTAH 817C  
**JEFFRIES LAKOTA G19**  
TJS LAKOTA Y321

WHITE OAKS COPPER 873  
ANDRAS ROSE 9027  
BIEBER ROLLIN DEEP Y118  
JEFFRIES MS REBA Z204

FRITZ JUSTICE 8013  
JEFFRIES MS LAKOTA Z11  
TR EPIC ST618  
TJS LAKOTA T7004

Act BW 68  
Adj WW 750  
Scan Wt 1270  
Act REA 15.72  
Act BF .20  
Act IMF 3.52  
SC 36  
DMPPA 106

ProS	HB	GM	CED	BW	WW	YW	ADG	DMI	MLK
<b>80</b>	<b>64</b>	<b>16</b>	<b>12</b>	<b>-2.2</b>	<b>72</b>	<b>108</b>	<b>0.23</b>	<b>2.42</b>	<b>28</b>
72%	33%	90%	65%	43%	12%	25%	49%	99%	21%
ME	HPG	CEM	STAY	MARB	YG	CW	REA	FAT	
<b>14</b>	<b>11</b>	<b>9</b>	<b>17</b>	<b>0.55</b>	<b>0.08</b>	<b>17</b>	<b>0.15</b>	<b>0.04</b>	
97%	53%	13%	27%	21%	61%	72%	45%	86%	

Take a look at this high performing Deep Limit X Checotah herd bull prospect that comes at us with a 68 lb. birth weight and a 750 lb. weaning weight (WR 114!). His dam was a first calf heifer with a whopping 106 MPPA on her first calf. She sells as Lot 162.



**LOT 40 • Jeffries Stockman 106J**

**40**

**JEFFRIES STOCKMAN 106J**

DOB: 01-26-2021 • Reg: 4467037 • Tattoo: 106J • 100% AR

PIE STOCKMAN 4051  
**PIE STOCKMAN 9173**  
PIE SCARLET 3350

ANDRAS OUTER LIMIT A032  
**JEFFRIES MS BARBIE E626**  
JEFFRIES MS BARBIE B609

LSF SAGA 1040Y  
PIE LAKOTA 046  
LOOSLI RIGHT KIND 166  
PIE SCARLET 0333

WHITE OAKS COPPER 873  
ANDRAS ROSE 9027  
CRS DIAMND PEERLESS 9017  
JEFFRIES MS BARBIE Z126

Act BW 69  
Adj WW 480  
Scan Wt 1110  
Act REA 13.12  
Act BF .19  
Act IMF 3.37  
SC 35  
DMPPA 91

ProS	HB	GM	CED	BW	WW	YW	ADG	DMI	MLK
<b>111</b>	<b>62</b>	<b>49</b>	<b>12</b>	<b>-3.9</b>	<b>53</b>	<b>76</b>	<b>0.15</b>	<b>1.17</b>	<b>20</b>
23%	38%	27%	59%	15%	77%	86%	91%	26%	90%
ME	HPG	CEM	STAY	MARB	YG	CW	REA	FAT	
<b>2</b>	<b>9</b>	<b>7</b>	<b>18</b>	<b>0.73</b>	<b>-0.02</b>	<b>15</b>	<b>0.27</b>	<b>0.02</b>	
40%	80%	57%	23%	5%	14%	79%	21%	47%	

Lot 40 is a top calving ease prospect with a -3.9 BW EPD and ranking in the top 5% of the breed for MARB. His dam sells as Lot 335 and records top data with a scan of 6.24 IMF to ratio 136. 106J is another top herd bull prospect from this Complete Herd Dispersal!



**LOT 41 • Smoky Renown 21-J**

**41**

**SMOKY RENOWN 21-J**

DOB: 02-28-2021 • Reg: 4524147 • Tattoo: 21J • 100% AR

RED U-2 RENOWN 193C  
**SMOKY Y RENOWN 8128F**  
SMOKY Y RAINDANCE 1522C

BIEBER H HUGHES W109  
**JEFFRIES MS ROSETTE C21**  
JEFFRIES MS JERICO A437

RED U-2 RECKONING 149A  
RED U-2 ENVIOUS 147X  
BROWN PREMIER X7876  
SMOKY Y MISS RAINDANCE A340

BASIN HOBO 0545  
BASIN ROSE 06T0  
HXC CONQUEST 4405P  
JEFFRIES MS JERICO Z99

Act BW 80  
Adj WW 650  
Scan Wt 1270  
Act REA 13.87  
Act BF .23  
Act IMF 3.11  
SC 36  
DMPPA 109

ProS	HB	GM	CED	BW	WW	YW	ADG	DMI	MLK
<b>88</b>	<b>68</b>	<b>20</b>	<b>12</b>	<b>-1.4</b>	<b>67</b>	<b>99</b>	<b>0.20</b>	<b>1.92</b>	<b>30</b>
58%	26%	84%	58%	59%	26%	45%	69%	91%	13%
ME	HPG	CEM	STAY	MARB	YG	CW	REA	FAT	
<b>7</b>	<b>11</b>	<b>7</b>	<b>18</b>	<b>0.42</b>	<b>0.09</b>	<b>24</b>	<b>0.07</b>	<b>0.02</b>	
75%	43%	55%	19%	47%	62%	44%	63%	48%	

This Renown X H Hughes son tabs in with a solid 650 lb. weaning weight and comes from a top dam recording a 109 MPPA. Her impressive progeny stats include an AWR 112 and average IMF of 108. **Breeder: Cripple Creek Red Angus Ranch**



**42**

**JEFFRIES ARO 130J**

DOB: 02-01-2021 • Reg: 4466147 • Tattoo: 130J • 100% AR

RED FLYING K MAX 159Y  
*RED ARO 820*  
RED SSS ELBA 115B

FRITZ JUSTICE 8013  
*JEFFRIES MS JUSTICE B732*  
JEFFRIES MS JERICO Z99

RED ML MAX 862U  
RED FLYING K ANITA 764T  
RED SSS STAUNCH 64Y  
RED SSS ELBA 456Z

VGW JUSTICE 614  
FRITZ CHRIS 6047  
MESSMER JERICO W041  
JEFFRIES W588

Act BW 89  
Adj WW 784  
Scan Wt 1245  
Act REA 14.00  
Act BF .15  
Act IMF 3.55  
SC 37  
DMPPA 92

ProS	HB	GM	CED	BW	WW	YW	ADG	DMI	MLK
115	75	39	11	-3.0	64	103	0.24	1.93	28
19%	15%	47%	69%	28%	38%	37%	37%	92%	28%

ME	HPG	CEM	STAY	MARB	YG	CW	REA	FAT
2	9	7	19	0.59	0.15	24	0.13	0.05
41%	78%	62%	8%	16%	90%	45%	49%	97%

This high performance Red ARO son weaned at 784 lbs. and will certainly add weight to his future progeny. His dam is a productive cow with a 366 day Calving Interval and is a low BW producer with a 11 CED and -3.0 BW EPD.



LOT 42 • Jeffries Ard 130J

**43**

**JEFFRIES HUGHES 325H**

DOB: 12-09-2020 • Reg: 4467189 • Tattoo: 325H • 100% AR

BASIN HOBO 0545  
*BIEBER H HUGHES W109*  
BASIN ROSE 06T0

JEFFRIES REDDINGTON 865C  
*JEFFRIES MS QUEEN G147*  
JEFFRIES MS QUEEN Y930

BASIN HOBO 79E  
BASIN ERICA 330E  
RED BRYLOR NEW TREND 22  
BASIN ROSE F521

ANDRAS NEW DIRECTION R240  
JEFFRIES W563  
BIEBER H HUGHES W109  
BASIN RED QUEEN 8630

Act BW 71  
Adj WW 662  
Scan Wt 1315  
Act REA 15.55  
Act BF .11  
Act IMF 3.11  
SC 35  
DMPPA 103

ProS	HB	GM	CED	BW	WW	YW	ADG	DMI	MLK
125	99	27	12	-0.1	80	127	0.29	1.90	23
10%	1%	73%	59%	82%	3%	4%	11%	90%	74%

ME	HPG	CEM	STAY	MARB	YG	CW	REA	FAT
3	15	10	18	0.19	0.17	46	0.22	0.04
46%	6%	8%	14%	95%	95%	2%	30%	86%

This sensational H Hughes son ranks in the top 1% of the breed for HB, 3% WW, 4% YW and 6% HPG. His Jeffries Reddington dam sells as Lot 180 with a 103 MPPA.



LOT 43 • Jeffries Hughes 325h

**44**

**JEFFRIES MILESTONE 141J**

DOB: 02-03-2021 • Reg: 4467049 • Tattoo: 141J • 100% AR

PIE ONE OF A KIND 352  
*PIE MILESTONE 9713*  
BIEBER TILLY 399W

9 MILE FRANCHISE 6305  
*JEFFRIES MS JO F808*  
JEFFRIES MS JO Z246

BUF CRK THE RIGHT KIND U199  
PIE FAYETTE 1160  
BIEBER BOONE 8000  
BIEBER TILLY 303S

SPUR FRANCHISE OF GARTON  
C-BAR ABIGRACE Y11  
C-BAR CONTOUR 107X  
BROWN MS BIG SKY U7877

Act BW 69  
Adj WW 646  
Scan Wt 1195  
Act REA 14.23  
Act BF .16  
Act IMF 2.70  
SC 35  
DMPPA 102

ProS	HB	GM	CED	BW	WW	YW	ADG	DMI	MLK
66	43	23	11	-3.9	64	101	0.24	2.15	31
89%	74%	79%	74%	15%	37%	40%	44%	98%	9%

ME	HPG	CEM	STAY	MARB	YG	CW	REA	FAT
14	12	8	15	0.37	0.03	24	0.32	0.03
97%	39%	39%	61%	61%	31%	45%	15%	72%

141J is a top 9% MILK EPD sire with a 69 lb. birth weight and 646 weaning weight (WR 106). His Franchise dam is one of the top 4-year-olds selling as Lot 106 and has established herself with an AWR 106 and a 102 MPPA.



LOT 44 • Jeffries Milestone 141J





**LOT 45 • Jeffries Milestone 107J**

**45**

**JEFFRIES MILESTONE 107J**

DOB: 01-26-2021 • Reg: 4466997 • Tattoo: 107J • 100% AR

PIE ONE OF A KIND 352  
*PIE MILESTONE 9713*  
BIEBER TILLY 399W

JEFFRIES CHECOTAH 817C  
*JEFFRIES ROSE E402*  
BASIN ROSE 8612

BUF CRK THE RIGHT KIND U199  
PIE FAYETTE 1160  
BIEBER BOONE 8000  
BIEBER TILLY 3035  
FRITZ JUSTICE 8013  
JEFFRIES MS LAKOTA Z11  
BASIN DATELINE 5955 BR  
BASIN ROSE 6441

Act BW 71  
Adj WW 596  
Scan Wt 1210  
Act REA 12.88  
Act BF .15  
Act IMF 2.11  
SC 34  
DMPPA 98

ProS	HB	GM	CED	BW	WW	YW	ADG	DMI	MLK
61	39	22	11	-2.4	70	113	0.27	1.66	25
92%	81%	80%	72%	39%	18%	18%	21%	73%	57%
ME	HPG	CEM	STAY	MARB	YG	CW	REA	FAT	
10	12	9	12	0.31	0.20	25	-0.18	0.03	
89%	26%	16%	86%	75%	97%	40%	97%	75%	

Only in a Complete Dispersal Auction do you get the chance to analyze generations of cow families and the progeny they have produced. Lot 45's dam was our top pick of the "E" model five year old cows and leads off this group as Lot 327.



**LOT 46 • Jeffries Conquest 72J**

**46**

**JEFFRIES CONQUEST 72J**

DOB: 01-18-2021 • Reg: 4466903 • Tattoo: 72J • 100% AR

BECKTON JULIAN GG B571  
*HXC CONQUEST 4405P*  
HXC ELLIE MAY MA638

RED PEAK DOT PREDOMINANT 77U  
*SIX MILE SHADOW 359X*  
SIX MILE SHADOW 452U

BKT JULIAN 7526 G  
BKT MARTA 9A13 JL  
BFCK CHEROKEE CNYN 4912  
HXC 529E  
PEAK DOT PREDOMINANT 135S  
SUSIE OF PEAK DOT 557N  
RED SIX MILE MASTERMIND 854M  
RED SIX MILE SHADOW 776L

Act BW 80  
Adj WW 586  
Scan Wt 1175  
Act REA 12.88  
Act BF .19  
Act IMF 3.11  
SC 33  
DMPPA 100

ProS	HB	GM	CED	BW	WW	YW	ADG	DMI	MLK
95	67	28	9	-0.5	54	91	0.23	1.16	22
47%	28%	71%	89%	76%	74%	64%	48%	25%	81%
ME	HPG	CEM	STAY	MARB	YG	CW	REA	FAT	
0	9	7	18	0.50	0.14	2	0.04	0.07	
33%	85%	50%	18%	29%	85%	98%	69%	99%	

A very thick and moderate framed son of HXC Conquest 4405P. Conquest is the high accuracy bull that ranks 5% for BW, 10% for CEM, and 13% for CED & DMI.



**LOT 47 • Jeffries Wideload 29J**

**47**

**JEFFRIES WIDELOAD 29J**

DOB: 01-11-2021 • Reg: 4467043 • Tattoo: 29J • 100% AR

SLGN WIDELOAD 920W  
*PELTON WIDELOAD 78B*  
PELTON MISS JAYLA 0508S

BADLANDS OPPORTUNITY 53Y  
*JEFFRIES SEREBL E775*  
RED KMAR SEREBL 95N

UBAR HIGH CAPACITY 224  
MEADO-WEST PERSUASION  
NEO-SHO DIRECT TICKET M517  
PELTONS MISS CORY 5037N  
HXC JACKHAMMER 8800U  
BADLANDS MEDORA 7S  
BASIN SENSATION 702E  
RED WVVD SEREBL 66L

Act BW 69  
Adj WW 595  
Scan Wt 1190  
Act REA 13.65  
Act BF .12  
Act IMF 3.01  
SC 36  
DMPPA 98

ProS	HB	GM	CED	BW	WW	YW	ADG	DMI	MLK
82	42	40	13	-0.7	67	107	0.25	1.52	21
69%	76%	46%	44%	72%	27%	28%	32%	58%	87%
ME	HPG	CEM	STAY	MARB	YG	CW	REA	FAT	
3	12	6	13	0.43	0.04	25	0.19	0.01	
51%	36%	70%	76%	44%	37%	43%	35%	44%	

You will really appreciate these Pelton Wideload sons for their spread from birth to weaning and their eye appeal and style. His dam is sired by the top 1% WW, YW & ADG powerhouse Badlands Opportunity 53Y.



**48**

**JLJ EMPIRE 161J**

DOB: 02-10-2021 • Reg: 4467017 • Tattoo: 161J • 100% AR

5L BLOCKADE 2218-30B  
TJS EMPIRE E045  
TJS ANNABELLE A350

VGW OLY 903  
JEFFRIES MS GOLD CUP E519  
JEFFRIES MS GOLD CUP Z37

5L DEFENDER 560-30Z  
5L OPAL 656-2218  
TR EPIC ST618  
TJS ANNABELLE J920  
RED SSS OLY 554T  
VGW TM-DORA 0758  
SIX MILE ITEGRITY 691W  
JEFFRIES MS GOLD CAP X665

Act BW 74  
Adj WW 516  
Scan Wt 1210  
Act REA 13.91  
Act BF .10  
Act IMF 2.55  
SC 39  
DMPPA 87

ProS	HB	GM	CED	BW	WW	YW	ADG	DMI	MLK
110	70	40	15	-4.0	41	76	0.22	0.78	17
25%	23%	46%	22%	14%	96%	86%	54%	8%	98%
ME	HPG	CEM	STAY	MARB	YG	CW	REA	FAT	
-3	11	8	18	0.34	0.07	9	-0.18	0.00	
19%	47%	34%	22%	67%	55%	92%	97%	24%	

If you like moderate, thick and deep cattle, 161J will be of interest in Cechotah, Oklahoma. He is certainly a calving ease prospect with a 15 CED and -4.0 BW EPD.



LOT 48 • JLJ 161J

**49**

**JEFFRIES CONQUEST 38J**

DOB: 01-13-2021 • Reg: 4466893 • Tattoo: 38J • 100% AR

BECKTON JULIAN GG B571  
HXC CONQUEST 4405P  
HXC ELLIE MAY MA638

RED SIX MILE UTAH 455U  
C-BAR BONNIE BELLE X29  
TLS BONNE BELLE T701

BKT JULIAN 7526 G  
BKT MARTA 9A13 JL  
BFCK CHEROKEE CNYN 4912  
HXC 529E  
RED SIX MILE SAKIC 832S  
RED SIX MILE FAVORITE 890S  
PAR DUDE A384N  
TLS BONNIE BELL N360

Act BW 66  
Adj WW 672  
Scan Wt 1220  
Act REA 13.19  
Act BF .11  
Act IMF 3.27  
SC 38  
DMPPA 108

ProS	HB	GM	CED	BW	WW	YW	ADG	DMI	MLK
95	63	32	15	-5.3	64	100	0.22	1.14	29
46%	35%	63%	17%	5%	35%	43%	52%	24%	16%
ME	HPG	CEM	STAY	MARB	YG	CW	REA	FAT	
6	8	10	17	0.32	0.05	23	0.17	0.02	
71%	94%	6%	29%	72%	43%	52%	40%	56%	

This HXC Conquest X Six Mile Utah will get your attention with a 66 lb. birth weight and 672 lb. weaning weight. His dam was one of the top producing females in the Jeffries herd with a 108 MPPA and AWR 109 (6), AYR 109 (4)!



LOT 49 • Jeffries Conquest 38J

**50**

**JEFFRIES HUGHES 327H**

DOB: 12-10-2020 • Reg: 4467105 • Tattoo: 327H • 100% AR

BASIN HOBO 0545  
BIEBER H HUGHES W109  
BASIN ROSE 06TO

JEFFRIES GLADIATOR 24C  
JEFFRIES MS EXTEND F37  
JEFFRIES MS EXTEND E530

BASIN HOBO 79E  
BASIN ERICA 330E  
RED BRYLOR NEW TREND 22  
BASIN ROSE F521  
BIEBER SPARTACUS A193  
JEFFRIES MS PRIMROSE X667  
ANDRAS THUNDER A092  
JEFFRIES MS EXTEND C921

Act BW 61  
Adj WW 510  
Scan Wt 1065  
Act REA 11.77  
Act BF .13  
Act IMF 3.45  
SC 37  
DMPPA 90

ProS	HB	GM	CED	BW	WW	YW	ADG	DMI	MLK
75	62	13	15	-3.8	62	95	0.21	1.46	24
78%	38%	92%	22%	17%	43%	54%	65%	51%	62%
ME	HPG	CEM	STAY	MARB	YG	CW	REA	FAT	
1	14	11	13	0.35	0.13	14	-0.03	0.04	
41%	12%	2%	79%	65%	84%	83%	83%	90%	

327H is a correct made calving ease bull with a 15 CED, -3.8 BW and 11 CEM. His sire H Hughes is a top 8% HB and 2% CEM bull with very high accuracies.



LOT 50 • Jeffries Hughes 327H





**LOT 51 • Jeffries Deep Limit 20J**

**51**

**JEFFRIES DEEP LIMIT 20J**

DOB: 01-08-2021 • Reg: 4467109 • Tattoo: 20J • 100% AR

ANDRAS OUTER LIMIT A032  
**JEFFRIES DEEP LIMIT 23F**  
JEFFRIES MS REBA C33

9 MILE FRANCHISE 6305  
**JEFFRIES MS DANA F47**  
JEFFRIES MS DANA E648

WHITE OAKS COPPER 873  
ANDRAS ROSE 9027  
BIEBER ROLLIN DEEP Y118  
JEFFRIES MS REBA Z204

SPUR FRANCHISE OF GARTON  
C-BAR ABIGRACE Y11  
JEFFRIES BLUEPRINT 258Z  
JEFFRIES MS DANA X696

Act BW 69  
Adj WW 609  
Scan Wt 1320  
Act REA 13.26  
Act BF .19  
Act IMF 3.75  
SC 39  
DMPPA 97

ProS	HB	GM	CED	BW	WW	YW	ADG	DMI	MLK
100	66	33	13	-2.5	63	101	0.24	2.04	26
39%	30%	59%	47%	37%	41%	40%	39%	94%	45%
ME	HPG	CEM	STAY	MARB	YG	CW	REA	FAT	
10	11	10	17	0.65	0.14	16	0.16	0.06	
86%	61%	6%	30%	10%	86%	77%	42%	99%	

Another Deep Limit X Franchise bloodline bull that offers a moderate 69 lb birth weight to a 609 lb. weaning weight. His dam sells in this complete Dispersal Auction as Lot 145.



**LOT 52 • Jeffries Chief Exec 118J**

**52**

**JEFFRIES CHIEF EXEC 118J**

DOB: 01-27-2021 • Reg: 4467143 • Tattoo: 118J • 100% AR

9 MILE FRANCHISE 6305  
**JEFFRIES CHIEF EXECUTIVE 21G**  
JEFFRIES MS KAY A441

TROTTERS STRONGHOLD 156  
**JEFFRIES LARKISA G33**  
SIX MILE LARKISA 707W

SPUR FRANCHISE OF GARTON  
C-BAR ABIGRACE Y11  
HXC CONQUEST 4405P  
JEFFRIES MS KAY Z03

LJT CITADEL 812  
LJT PEARL 579  
RED SIX MILE SAKI 832S  
RED SIX MILE LARKISA 46G

Act BW 72  
Adj WW 721  
Scan Wt 1255  
Act REA 13.75  
Act BF .12  
Act IMF 3.55  
SC 34  
DMPPA 98

ProS	HB	GM	CED	BW	WW	YW	ADG	DMI	MLK
44	23	21	11	-0.3	67	112	0.28	2.22	28
98%	96%	82%	75%	79%	26%	18%	13%	98%	21%
ME	HPG	CEM	STAY	MARB	YG	CW	REA	FAT	
13	9	8	12	0.28	0.02	23	0.25	0.01	
95%	93%	35%	84%	82%	25%	51%	24%	44%	

118J is a super performance bull with very moderate birth weight, posting a 72 BW and 721 WW (WR 109). His dam posts a 362 day Calving Interval and sells as Lot 164 in this offering.



**LOT 53 • Jeffries Stockman 55J**

**53**

**JEFFRIES STOCKMAN 55J**

DOB: 01-16-2021 • Reg: 4466933 • Tattoo: 55J • 100% AR

LSF SAGA 1040Y  
**PIE STOCKMAN 4051**  
PIE LAKOTA 046

TJS TIMELESS Y606  
**JEFFRIES MS KURUBA B712**  
TJS KURUBA T793

BECKTON EPIC R397 K  
LSF MINOLA T7172 W9041  
HXC CONQUEST 4405P  
TPIE LAKOTA 806

BECKTON JULIAN GG B571  
MCGEE PRIMROSE 6757  
HXC BIG DAWG 5515R  
TJS KURUBA P469

Act BW 55  
Adj WW 729  
Scan Wt 1205  
Act REA 15.59  
Act BF .11  
Act IMF 2.38  
SC 35  
DMPPA 104

ProS	HB	GM	CED	BW	WW	YW	ADG	DMI	MLK
95	70	25	19	-6.9	61	98	0.23	1.62	30
46%	24%	75%	1%	1%	47%	47%	47%	67%	11%
ME	HPG	CEM	STAY	MARB	YG	CW	REA	FAT	
11	9	12	18	0.46	-0.01	9	0.22	0.03	
91%	91%	1%	14%	37%	17%	92%	30%	67%	

The Stockman 4051 sons offer a lot of growth and do it with moderate birth weights. Check out this sensational son with a 55 lb. BW and 729 lb. WW to ratio 110. If you need a bull in the fall of 2022, don't miss the Jeffries Complete Dispersal Auction.





**54**

**JEFFRIES DEEP LIMIT 234J**

DOB: 03-15-2021 • Reg: 4467151 • Tattoo: 234J • 100% AR

**LOT 54 • Jeffries Deep Limit 234J**

ANDRAS OUTER LIMIT A032  
*JEFFRIES DEEP LIMIT 23F*  
JEFFRIES MS REBA C33

JEFFRIES CHECOTAH 472E  
*JEFFRIES MS HIGH MARK G48*  
JLJ D338

WHITE OAKS COPPER 873  
ANDRAS ROSE 9027  
BIEBER ROLLIN DEEP Y118  
JEFFRIES MS REBA Z204  
JEFFRIES CHECOTAH 817C  
JEFFRIES MS TWYLA X764  
ANDRAS THUNDER A092  
JEFFRIES MS MARK C857

Act BW 73  
Adj WW 706  
Scan Wt 1170  
Act REA 12.73  
Act BF .18  
Act IMF 3.20  
SC 34  
DMPPA 103

ProS	HB	GM	CED	BW	WW	YW	ADG	DMI	MLK
<b>90</b>	<b>52</b>	<b>38</b>	<b>9</b>	<b>0.7</b>	<b>69</b>	<b>118</b>	<b>0.31</b>	<b>2.14</b>	<b>29</b>
55%	59%	49%	93%	91%	18%	11%	7%	97%	19%

ME	HPG	CEM	STAY	MARB	YG	CW	REA	FAT
<b>8</b>	<b>11</b>	<b>7</b>	<b>16</b>	<b>0.47</b>	<b>0.04</b>	<b>22</b>	<b>0.09</b>	<b>0.01</b>
81%	64%	55%	50%	35%	38%	53%	59%	28%

234J is a top Deep Limit son with a whopping 706 lb. weaning weight to ratio 116. It's no wonder why with his Jeffries Checotah dam posting a 103 MPPA and a 106 AWR. His dam sells as Lot 166.

**55**

**JEFFRIES EMPIRE 171J**

DOB: 02-12-2021 • Reg: 4467011 • Tattoo: 171J • 100% AR

5L BLOCKADE 2218-30B  
*TJS EMPIRE E045*  
TJS ANNABELLE A350

ANDRAS OUTER LIMIT A032  
*JEFFRIES MS SELMA E510*  
JEFFRIES MS SELMA B665

5L DEFENDER 560-30Z  
5L OPAL 656-2218  
TR EPIC ST618  
TJS ANNABELLE J920  
WHITE OAKS COPPER 873  
ANDRAS ROSE 9027  
JEFFRIES SAKIC 27Z  
SELMA SUE OF SIX MILE 154Y

Act BW 78  
Adj WW 498  
Scan Wt 1075  
Act REA 12.83  
Act BF .13  
Act IMF 3.69  
SC 36  
DMPPA 91

ProS	HB	GM	CED	BW	WW	YW	ADG	DMI	MLK
<b>89</b>	<b>51</b>	<b>38</b>	<b>14</b>	<b>-2.2</b>	<b>47</b>	<b>81</b>	<b>0.21</b>	<b>1.28</b>	<b>18</b>
56%	60%	48%	37%	43%	88%	80%	63%	35%	96%

ME	HPG	CEM	STAY	MARB	YG	CW	REA	FAT
<b>2</b>	<b>10</b>	<b>7</b>	<b>16</b>	<b>0.34</b>	<b>0.06</b>	<b>22</b>	<b>0.19</b>	<b>0.03</b>
43%	76%	46%	46%	67%	49%	55%	35%	72%



**LOT 55 • Jeffries Empire 171J**

Be sure and check out the videos of all the animals in this offering on either Superior Click to Bid or DVAAuction. This TJS Empire X Outer Limit bull offers moderate birth weights and stats if you are hunting a heifer bull in the fall of 2022. His dam sells as Lot 332.





**LOT 56 • Jeffries Hughes 339H**

**56**

**JEFFRIES HUGHES 339H**

DOB: 12-15-2020 • Reg: 4467127 • Tattoo: 339H • 100% AR

BASIN HOB0 0545  
*BIEBER H HUGHES W109*  
BASIN ROSE 06T0

JEFFRIES GLADIATOR 24C  
*JEFFRIES DAKEL G8*  
JEFFRUES DAKEL D289

BASIN HOB0 79E  
BASIN ERICA 330E  
RED BRYLOR NEW TREND 22  
BASIN ROSE F521  
BIEBER SPARTACUS A193  
JEFFRIES MS PRIMROSE X667  
BIEBER ROLLIN DEEP Y118  
BASIN DAKEL 8247

Act BW 79  
Adj WW 648  
Scan Wt 1100  
Act REA 13.24  
Act BF .09  
Act IMF 2.45  
SC 33  
DMPPA 103

ProS	HB	GM	CED	BW	WW	YW	ADG	DMI	MLK
<b>72</b>	<b>57</b>	<b>14</b>	<b>11</b>	<b>-1.8</b>	<b>74</b>	<b>111</b>	<b>0.24</b>	<b>2.13</b>	<b>29</b>
83%	48%	91%	72%	50%	9%	20%	43%	96%	17%
ME	HPG	CEM	STAY	MARB	YG	CW	REA	FAT	
<b>11</b>	<b>14</b>	<b>10</b>	<b>14</b>	<b>0.34</b>	<b>0.18</b>	<b>31</b>	<b>0.13</b>	<b>0.05</b>	
90%	13%	5%	72%	67%	95%	23%	49%	97%	

Well, we are at the last 3 head bull alert but certainly not backing off of quality. This H Hughes X Jeffries Gladiator offers a very appealing 79 lb. birth weight to 648 weaning weight. His dam is one of the lead three year old "G" models selling as Lot 158.



**LOT 57 • Jeffries Empire 145J**

**57**

**JEFFRIES EMPIRE 145J**

DOB: 02-05-2021 • Reg: 4466911 • Tattoo: 145J • 100% AR

5L BLOCKADE 2218-30B  
*TJS EMPIRE E045*  
TJS ANNABELLE A350

ANDRAS THUNDER R196  
*ANDRAS ANGELA A081*  
RJI 218

5L DEFENDER 560-30Z  
5L OPAL 656-2218  
TR EPIC ST618  
TJS ANNABELLE J920  
ANDRAS THUNDER B106  
ANDRAS PINETA B73  
BJR JR 107  
ANDRAS ANGELA 819

Act BW 68  
Adj WW 731  
Scan Wt 1320  
Act REA 14.13  
Act BF .13  
Act IMF 3.27  
SC 38  
DMPPA 100

ProS	HB	GM	CED	BW	WW	YW	ADG	DMI	MLK
<b>101</b>	<b>74</b>	<b>28</b>	<b>14</b>	<b>-2.4</b>	<b>57</b>	<b>94</b>	<b>0.24</b>	<b>1.29</b>	<b>23</b>
36%	18%	71%	34%	39%	65%	56%	44%	36%	68%
ME	HPG	CEM	STAY	MARB	YG	CW	REA	FAT	
<b>-2</b>	<b>11</b>	<b>7</b>	<b>18</b>	<b>0.29</b>	<b>-0.03</b>	<b>13</b>	<b>0.18</b>	<b>0.00</b>	
27%	57%	57%	15%	80%	11%	85%	39%	21%	

57 Lots into this sale and we are still bringing you a 68 lb. birth weight bull with a 731 lb. weaning weight. Keep in mind that with this Complete Dispersal of the Jeffries Red Angus herd that there will be no more bulls from this breed leading program.



**LOT 58 • Jeffries Stockman 78J**

**58**

**JEFFRIES STOCKMAN 78J**

DOB: 01-20-2021 • Reg: 4467013 • Tattoo: 78J • 100% AR

PIE STOCKMAN 4051  
*PIE STOCKMAN 9173*  
PIE SCARLET 3350

ANDRAS OUTER LIMIT A032  
*JEFFRIES MS JERICO E513*  
JEFFRIES MS JERICO A437

LSF SAGA 1040Y  
PIE LAKOTA 046  
LOOSLI RIGHT KIND 166  
PIE SCARLET 0333  
WHITE OAKS COPPER 873  
ANDRAS ROSE 9027  
HXC CONQUEST 4405P  
JEFFRIES MS JERICO Z99

Act BW 71  
Adj WW 577  
Scan Wt 1160  
Act REA 13.88  
Act BF .13  
Act IMF 3.27  
SC 36  
DMPPA 94

ProS	HB	GM	CED	BW	WW	YW	ADG	DMI	MLK
<b>103</b>	<b>50</b>	<b>52</b>	<b>12</b>	<b>-1.9</b>	<b>66</b>	<b>112</b>	<b>0.29</b>	<b>1.57</b>	<b>25</b>
34%	62%	21%	58%	49%	29%	19%	12%	63%	57%
ME	HPG	CEM	STAY	MARB	YG	CW	REA	FAT	
<b>9</b>	<b>10</b>	<b>6</b>	<b>17</b>	<b>0.83</b>	<b>0.22</b>	<b>13</b>	<b>-0.10</b>	<b>0.07</b>	
82%	80%	72%	35%	2%	99%	85%	92%	99%	

78J is a moderate framed Stockman X Outer Limit bull with a 71 lb. birth weight. Your last chance to buy a Jeffries Red Angus bull at public auction!



59

**JEFFRIES FRANCHISE 226J**

DOB: 03-04-2021 • Reg: 4467097 • Tattoo: 226J • 100% AR

9 MILE FRANCHISE 6305  
**JEFFRIES CHIEF EXECUTIVE 21G**  
JEFFRIES MS KAY A441

ANDRAS OUTER LIMIT A032  
**JEFFRIES MS REBA F13**  
JEFFRIES MS REBA B722

SPUR FRANCHISE OF GARTON  
C-BAR ABRIGRACE Y11  
HXC CONQUEST 4405P  
JEFFRIES MS KAY Z03

WHITE OAKS COPPER 873  
ANDRAS ROSE 9027

ANDRAS NEW DIRECTION R240  
JEFFRIES MS REBA Z204

Act BW 72  
Adj WW 755

ProS	HB	GM	CED	BW	WW	YW	ADG	DMI	MLK
70	33	37	13	-3.3	66	107	0.26	2.28	31
84%	88%	49%	44%	24%	31%	29%	29%	99%	9%

ME	HPG	CEM	STAY	MARB	YG	CW	REA	FAT
12	11	10	12	0.57	0.12	28	0.20	0.04
92%	66%	8%	86%	18%	81%	32%	33%	93%

If you know me, I like to end things with a BANG! Lot 59 should do just that. He is the top weaning weight bull out of a 26 head contemporary group posting a 755 lb. weaning weight to ratio 124. The most amazing part -- he did it with only a 72 lb. BW! Mark your calendars for September 30th!



**ONLINE BIDDING  
AVAILABLE!**



This catalog has been designed to run a fast-paced auction due to the large number of cattle selling. Starting with Lot 101, each age group will sell in their entirety and then proceed into the next age group. Bulls will be sold after the females. On August 8th, Jerry Jeffries, Kirk Breed, JC Andras, Bill Schermer and Kyle Gilchrist went through the Jeffries cattle and selected the lead-off females for each age group. The cattle age group order will be: 4, 3, 2, first calvers, 5, 6, 7, 8, open heifers. **BE READY TO BID!** Our auctioneers Jered Shipman and Ronn Cunningham will be “rolling cattle” as they are very capable of doing.





# F Model

The 48 head of "F Model", 2018 born four-year-olds represent a very solid, functional group of cows that offer prime-of-their-life production with a track record of producing calves in the past. We aren't going to tell you "how their soft-design flows" or "how pretty fronted they are" or "how their dam was national champion", we are going to give you the facts and let you come and evaluate them for yourself. Col. Shipman and Col. Cunningham will roll you cattle so get ready to bid! Get ready for daughters of Franchise, Rollin Deep, H Hughes, Gladiator, Spartacus, Reddington and more in this exciting set of "F" Model cows.

**101**

## JEFFRIES Ms JENA F828

DOB: 01-04-2018 • Reg: 4008112 • Tattoo: F828 • 100% AR

C-T THE QUEST 1103  
*SL OUT IN FRONT 1701-457B*  
SL FIREFLY 3109-1701

FRITZ JUSTICE 8013  
*JEFFRIES MS JENA C77*  
JEFFRIES MS JENA Z244

HXC CONQUEST 4405P  
C-T TINA 0972  
BUF CRK THE RIGHT KIND U199  
SL FIREFLY 755-3109  
VGW JUSTICE 614  
FRITZ CHRIS 6047  
C-BAR CONTOUR 107X  
BROWN MS BIG SKY U7877

Act BW 81  
Adj WW 649

ProS	HB	GM	CED	BW	WW	YW	ADG	DMI	MLK
69	30	39	10	0.6	87	138	0.32	2.28	31
80%	91%	31%	74%	86%	1%	1%	2%	99%	13%
ME	HPG	CEM	STAY	MARB	YG	CW	REA	FAT	
20	9	8	13	0.43	0.06	39	0.43	0.03	
99%	82%	31%	83%	37%	46%	5%	4%	79%	

Our lead-off female for this event is an amazing cow that touts a 108 MPPA -- ABR 99, AW 113. Her dam was used as a Donor in the Jeffries program and was selected to start the 7 year-old "C" model cows selling as Lot 371. An ET sister sells as Lot 104.  
*PE FROM 3/2/22 TO 5/10/22 TO PIE STOCKMAN 9173 (RAAA:4210230). DUE: 1/13/23*

**102**

## JEFFRIES Ms JAN F838

DOB: 01-05-2018 • Reg: 4008114 • Tattoo: F838 • 100% AR

SPUR FRANCHISE OF GARTON  
*9 MILE FRANCHISE 6305*  
C-BAR ABIGRACE Y11

BIEBER H HUGHES W109  
*JEFFRIES MS JAN Z217*  
MS ADVANCER OF 4L R28P

SPUR FRANCHISE 7070  
H & H IRENE LASS 0135  
TR COLT 45 UT806  
C-BAR & BROWN ABIGRACE T712  
BASIN HOB0 0545  
BASIN ROSE 06T0  
PERKS ADVANCER 9088  
4L MS RAMBO R710

Act BW 98  
Adj WW 602

ProS	HB	GM	CED	BW	WW	YW	ADG	DMI	MLK
107	60	46	11	-0.5	75	122	0.30	2.28	36
27%	50%	20%	61%	70%	5%	5%	6%	99%	2%
ME	HPG	CEM	STAY	MARB	YG	CW	REA	FAT	
8	10	10	15	0.38	0.07	47	0.43	0.02	
80%	76%	6%	64%	49%	53%	1%	4%	61%	

This Franchise daughter offers a 106 MPPA with a AWR 110. She is a top performance queen with WW, YW, ADG, CW & REA in the top 5% of the breed and high maternal traits with MILK 2% and CEM 6%. Bred to the high growth 739 WW and 1254 YW bull -- PIE Milestone 9713!  
*AI BRED ON 1/21/22 TO PIE MILESTONE 9713 (RAAA:4208226). DUE: 10/30/22*  
*PE FROM 1/29/22 TO 5/10/22 TO PIE MILESTONE 9713 (RAAA:4208226).*



LOT 103 • Jeffries Ms Abigrace F793

**103**

## JEFFRIES Ms ABIGRACE F793

DOB: 01-01-2018 • Reg: 4008096 • Tattoo: F793 • 100% AR

BIEBER ROOSEVELT W384  
*BIEBER ROLLIN DEEP Y118*  
BIEBER TILLY 399W

FRITZ JUSTICE 8013  
*JEFFRIES MS ABIGRACE D147*  
C-BAR ABIGRACE 257Z

BIEBER ROUGH RIDER 10712  
BIEBER SHEBA 9602  
BIEBER BOONE 8000  
BIEBER TILLY 3035  
VGW JUSTICE 614  
FRITZ CHRIS 6047  
TR COLT 45 UT806  
C-BAR ABIGRACE U875

Act BW 80  
Adj WW 496

ProS	HB	GM	CED	BW	WW	YW	ADG	DMI	MLK
79	47	32	11	0.0	76	123	0.29	2.36	25
73%	69%	62%	74%	83%	6%	7%	10%	99%	57%
ME	HPG	CEM	STAY	MARB	YG	CW	REA	FAT	
11	12	8	14	0.42	0.18	37	0.20	0.05	
91%	39%	35%	70%	47%	95%	9%	33%	97%	

Here is a Rollin Deep female from the Abigrace cow family -- Abigrace is the all-time high \$ generating Red Angus female in estimated to have generated \$3-\$4 million dollars in revenue through progeny and generations after. Don't miss Lot 103 A.I. status to PIE Quarterback 789!  
*AI BRED ON 2/1/22 TO PIE QUARTERBACK 789 (RAAA:3838837). DUE: 11/10/22*  
*PE FROM 2/28/22 TO 5/10/22 TO SMOKY Y RENOWN 8128F (RAAA:4050574).*



**104**

**JEFFRIES Ms JENA F791**

DOB: 01-01-2018 • Reg: 4008092 • Tattoo: F791 • 100% AR

C-T THE QUEST 1103  
SL OUT IN FRONT 1701-457B  
SL FIREFLY 3109-1701

FRITZ JUSTICE 8013  
JEFFRIES MS JENA C77  
JEFFRIES MS JENA Z244

HXC CONQUEST 4405P Act BW 78  
C-T TINA 0972 Adj WW 564  
BUF CRK THE RIGHT KIND U199  
SL FIREFLY 755-3109  
VGW JUSTICE 614  
FRITZ CHRIS 6047  
C-BAR CONTOUR 107X  
BROWN MS BIG SKY U7877

ProS	HB	GM	CED	BW	WW	YW	ADG	DMI	MLK
64	27	38	9	0.9	80	129	0.31	2.14	27
85%	93%	34%	83%	89%	2%	2%	4%	97%	35%
ME	HPG	CEM	STAY	MARB	YG	CW	REA	FAT	
18	9	7	13	0.43	0.06	33	0.35	0.03	
99%	82%	48%	83%	37%	48%	12%	8%	79%	

This top female posts a very productive 105 MPPA with a 109 AWR. Top cow families are the key to successful programs and F791 is a daughter of our lead-off 7 year-old "C" model cow selling as Lot 371 and an ET sister to Lot 101.  
PE FROM 2/28/22 TO 5/10/22 TO SMOKY Y RENOWN 8128F (RAAA:4050574). DUE: 12/9/22

**105**

**JEFFRIES Ms JAN F802**

DOB: 01-03-2018 • Reg: 4448601 • Tattoo: F802 • 100% AR

SPUR FRANCHISE OF GARTON  
9 MILE FRANCHISE 6305  
C-BAR ABIGRACE Y11

BIEBER H HUGHES W109  
JEFFRIES MS JAN Z217  
MS ADVANCER OF 4L R28P

SPUR FRANCHISE 7070 Act BW 84  
H & H IRENE LASS 0135 Adj WW 603  
TR COLT 45 UT806  
C-BAR & BROWN ABIGRACE T712  
BASIN HOBO 0545  
BASIN ROSE 06T0  
PERKS ADVANCER 9088  
4L MS RAMBO R710

ProS	HB	GM	CED	BW	WW	YW	ADG	DMI	MLK
108	66	42	11	0.1	76	124	0.30	2.39	42
25%	40%	27%	61%	79%	5%	4%	5%	99%	1%
ME	HPG	CEM	STAY	MARB	YG	CW	REA	FAT	
10	10	10	16	0.38	0.07	44	0.40	0.02	
86%	76%	5%	51%	49%	52%	2%	6%	61%	

Jeffries Ms Jan F802 offers 7 traits in the top 6% of the entire breed and showcases high growth with a top 1% MILK EPD! A Franchise X H Hughes genetic combination, this proven mating scheme has been one of the best in the program. MPPA 113, AWR 119!  
PE FROM 3/2/22 TO 5/10/22 TO PIE STOCKMAN 9173 (RAAA:4210230). DUE: 1/13/23



LOT 105 • Jeffries Ms Jan F802

**106**

**JEFFRIES Ms Jo F808**

DOB: 01-02-2018 • Reg: 4008102 • Tattoo: F808 • 100% AR

SPUR FRANCHISE OF GARTON  
9 MILE FRANCHISE 6305  
C-BAR ABIGRACE Y11

C-BAR CONTOUR 107X  
JEFFRIES MS JO Z246  
BROWN MS BIG SKY U7877

SPUR FRANCHISE 7070 Act BW 80  
H & H IRENE LASS 0135 Adj WW 545  
TR COLT 45 UT806  
C-BAR & BROWN ABIGRACE T712  
HXC CONQUEST 4405P  
BROWN C- ABIGRACE S602  
FEDDES BIG SKY R9  
BROWN C- JOLENE S605

ProS	HB	GM	CED	BW	WW	YW	ADG	DMI	MLK
99	42	57	13	-3.8	61	104	0.27	1.85	34
37%	80%	9%	32%	15%	39%	25%	15%	88%	4%
ME	HPG	CEM	STAY	MARB	YG	CW	REA	FAT	
10	10	9	14	0.55	-0.03	29	0.50	0.02	
86%	78%	12%	78%	17%	10%	19%	3%	56%	

Lot 106 is a very stylish and well patterned Franchise daughter that was selected by Kirk Breed, JC Andras, Bill Schermer and myself to be one of the lead matrons in this once in a lifetime event. As a young female, she posts a 102 MPPA, 106 AWR and her first calf sells as Lot 44!  
AI BRED ON 2/9/22 TO PIE MILESTONE 9713 (RAAA:4208226). DUE: 11/18/22  
PE FROM 3/2/22 TO 5/10/22 TO PIE STOCKMAN 9173 (RAAA:4210230).



LOT 106 • Jeffries Ms Jo F808

**107**

**JEFFRIES SITTING COW F813**

DOB: 01-02-2018 • Reg: 4008106 • Tattoo: F813 • 100% AR

BASIN HOBO 0545  
BIEBER H HUGHES W109  
BASIN ROSE 06T0

RED BRYLOR SQUALL 230S  
JKC SITTING SQUALL 107W  
RED BRYLOR G R ROSELEE 81T

BASIN HOBO 79E Act BW 75  
BASIN ERICA 330E Adj WW 570  
RED BRYLOR NEW TREND 22  
BASIN ROSE F521  
RED BRYLOR PASQUALE 213P  
RED CYT FANNY 15P  
RED BRYLOR SDL N-BAR 137M  
RED LAMBS ROSELEE 15N

ProS	HB	GM	CED	BW	WW	YW	ADG	DMI	MLK
70	58	12	11	-0.3	71	105	0.21	1.68	21
80%	55%	85%	67%	74%	10%	23%	50%	77%	79%
ME	HPG	CEM	STAY	MARB	YG	CW	REA	FAT	
5	14	10	13	0.25	0.07	25	0.16	0.02	
62%	21%	7%	84%	81%	53%	30%	30%	61%	

Here is a very unique pedigree combining H Hughes X Brylor Squall into an outstanding Red Angus female with four traits in the top 25% of the Red Angus breed. Don't miss her A.I. status to one of the great bulls in the business – PIE Stockman 4051 (sire of Bieber Stockmarket!).  
AI BRED ON 2/22/22 TO PIE STOCKMAN 4051 (RAAA:1724236). DUE: 12/1/22  
PE FROM 2/28/22 TO 5/10/22 TO SMOKY Y RENOWN 8128F (RAAA:4050574).





LOT 108 • Jeffries Ms Kanna F75

108

JEFFRIES Ms KANNA F75

DOB: 12-28-2018 • Reg: 4145760 • Tattoo: F75 • 100% AR

BIEBER ROOSEVELT W384  
BIEBER ROLLIN DEEP Y118  
BIEBER TILLY 399W

ANDRAS NEW DIRECTION R240  
JEFFRIES MS KANNA B750  
BIEBER KANNA 147U

BIEBER ROUGH RIDER 10712  
BIEBER SHEBA 9602  
BIEBER BOONE 8000  
BIEBER TILLY 3035

ANDRAS IN FOCUS B152  
ANDRAS KURUBA B111  
BIEBER WECOTA 10786  
BIEBER KANNA 9623

Act BW 78  
Adj WW N/A

ProS	HB	GM	CED	BW	WW	YW	ADG	DMI	MLK
85	47	38	10	0.1	67	104	0.23	1.83	22
59%	73%	33%	77%	79%	21%	26%	35%	87%	72%
ME	HPG	CEM	STAY	MARB	YG	CW	REA	FAT	
7	13	6	14	0.50	0.17	32	0.21	0.05	
75%	26%	60%	78%	24%	92%	13%	22%	98%	

Lot 108 was one of our top picks to lead the 4 year-old "F" models and like mother like daughter, her 2020 heifer calf is leading the 2 year-old "H" models as Lot 217. If you are hunting cow families in the prestigious Jeffries Dispersal, her dam sells as Lot 397.

AI BRED ON 2/21/22 TO PIE QUARTERBACK 789 (RAAA:3838837). DUE: 11/30/22  
PE FROM 2/28/22 TO 5/10/22 TO SMOKY RENOWN 8128F (RAAA:4050574).



LOT 109 • Jeffries Ms Lass F88

109

JEFFRIES Ms LASS F88

DOB: 12-30-2018 • Reg: 4145774 • Tattoo: F88 • 100% AR

BIEBER SPARTACUS A193  
JEFFRIES GLADIATOR 24C  
JEFFRIES MS PRIMROSE X667

BIEBER ROLLIN DEEP Y118  
JEFFRIES MS LASS B542  
BASIN LASS 8544

BIEBER ROUSE SAMURAI X22  
BIEBER TILLY 233U  
LSF JBOB EXPECTATION 6034S  
BASIN PRIMROSE 8216

BIEBER ROOSEVELT W384  
BIEBER TILLY 399W  
BASIN TREND SETTER 6074  
BASIN LASS 5250

Act BW 72  
Adj WW 509

ProS	HB	GM	CED	BW	WW	YW	ADG	DMI	MLK
85	32	52	11	-0.9	69	116	0.29	1.79	23
60%	89%	13%	67%	63%	13%	9%	8%	85%	66%
ME	HPG	CEM	STAY	MARB	YG	CW	REA	FAT	
14	14	8	12	0.63	0.28	33	-0.01	0.07	
96%	19%	29%	92%	9%	99%	11%	68%	99%	

With six traits in the top 15% of the entire Red Angus breed, take note of Lot 109 in this Complete Dispersal offering. Gladiator X Rollin Deep and bred to PIE Milestone 9713 (PIE One of a Kind X Bieber Boone 8000), her 2022 calf will be a great addition to any program.

PE FROM 1/29/22 TO 5/10/22 TO PIE MILESTONE 9713 (RAAA:4208226). DUE: 11/7/22

110

JEFFRIES Ms NAMO F788

DOB: 01-01-2018 • Reg: 4008090 • Tattoo: F788 • 100% AR

SPUR FRANCHISE OF GARTON  
9 MILE FRANCHISE 6305  
C-BAR ABIGRACE Y11

BIEBER ROLLIN DEEP Y118  
JEFFRIES MS NAMO A503  
BASIN DYNAMO 8359

SPUR FRANCHISE 7070  
H & H IRENE LASS 0135  
TR COLT 45 UT806  
C-BAR & BROWN ABIGRACE T712

BIEBER ROOSEVELT W384  
BIEBER TILLY 399W  
RED FINE LINE MULBERRY 26P  
BASIN DYNAMO 3016

Act BW 72  
Adj WW 508

ProS	HB	GM	CED	BW	WW	YW	ADG	DMI	MLK
118	76	42	14	-2.7	60	102	0.27	2.02	31
14%	22%	27%	25%	30%	44%	29%	16%	95%	14%
ME	HPG	CEM	STAY	MARB	YG	CW	REA	FAT	
7	12	11	17	0.52	0.14	26	0.22	0.05	
76%	35%	3%	37%	21%	86%	27%	21%	98%	

F788 has one of the most balanced EPD profiles in the entire offering and records a 103 MPPA and 105 AWR on 3. Her son is one of our lead-off bulls in the Jeffries Dispersal and sells as Lot 4. Her PIE Stockman 9173 calf will be an exciting event in 2023 for whoever buys her!

PE FROM 3/2/22 TO 5/10/22 TO PIE STOCKMAN 9173 (RAAA:4210230). DUE: 1/13/23

111

KMW ABBY F807

DOB: 01-01-2018 • Reg: 4007602 • Tattoo: F807 • 100% AR

ANDRAS NEW DIRECTION R240  
JEFFRIES REDDINGTON 865C  
JEFFRIES W563

BIEBER ROLLIN DEEP Y118  
JEFFRIES MS ABIGRACE D119  
C-BAR ABIGRACE 257Z

ANDRAS IN FOCUS B152  
ANDRAS KURUBA B111  
RED FINE LINE MULBERRY 26P  
JEFFRIES LA ANN L42-P298

BIEBER ROOSEVELT W384  
BIEBER TILLY 399W  
TR COLT 45 UT806  
C-BAR ABIGRACE U875

Act BW 90  
Adj WW 533

ProS	HB	GM	CED	BW	WW	YW	ADG	DMI	MLK
112	67	45	11	0.8	74	122	0.30	1.94	21
20%	37%	22%	63%	88%	6%	5%	5%	92%	81%
ME	HPG	CEM	STAY	MARB	YG	CW	REA	FAT	
9	16	7	16	0.34	0.17	45	0.28	0.04	
83%	5%	58%	55%	59%	93%	1%	14%	94%	

This 104 MPPA, 108 AWR female is packing a Smoky Y Renown 8128F calf due in early 2023. Her Reddington X Rollin Deep pedigree coming from the acclaimed Abigrace cow family make her one of the top, young, proven prospects of the day.

PE FROM 2/28/22 TO 5/10/22 TO SMOKY RENOWN 8128F (RAAA:4050574). DUE: 1/13/23



## 112

### JEFFRIES PRIMROSE F810

DOB: 01-02-2018 • Reg: 4013622 • Tattoo: F810 • 100% AR

SPUR FRANCHISE OF GARTON  
9 MILE FRANCHISE 6305  
C-BAR ABIGRACE Y11

RED FINE LINE MULBERRY 26P  
BASIN PRIMROSE 8216  
BASIN PRIMROSE 2893

SPUR FRANCHISE 7070  
H & H IRENE LASS 0135  
TR COLT 45 UT806  
C-BAR & BROWN ABIGRACE T712  
RED COMPASS MULBERRY 449M  
RED DUS FAYETTE 8G  
BASIN SENSATION 702E  
BASIN PRIMROSE H534

Act BW 72  
Adj WW 610

ProS	HB	GM	CED	BW	WW	YW	ADG	DMI	MLK
124	68	55	14	-3.0	67	120	0.33	2.20	25
10%	35%	10%	22%	25%	20%	6%	2%	98%	51%
ME	HPG	CEM	STAY	MARB	YG	CW	REA	FAT	
5	13	10	15	0.40	0.12	44	0.39	0.04	
61%	21%	4%	68%	44%	79%	2%	6%	92%	

F810 is a super balanced profile female ranking 11 traits in the top 25% of the breed. She is definitely carrying a PIE Milestone 9713 calf whether it be from A.I. or P.E. He is the sensational PIE One of a Kind X Bieber Boone (Tilly cow family) herd bull with a 801 lb. WW and 1346 lb. YW!

AI BRED ON 1/21/22 TO PIE MILESTONE 9713 (RAAA:4208226).

PE FROM 1/29/22 TO 5/10/22 TO PIE MILESTONE 9713 (RAAA:4208226). DUE: 12/9/22



LOT 112 • Jeffries Primrose F810

## 113

### JEFFRIES Ms JOLYN F856

DOB: 01-10-2018 • Reg: 4013638 • Tattoo: F856 • 100% AR

BIEBER ROUSE SAMURAI X22  
BIEBER SPARTACUS A193  
BIEBER TILLY 233U

C-BAR CONTOUR 107X  
JEFFRIES MS JOLYN Z247  
BROWN MS BIG SKY U7877

LCC CHEYENNE B221L  
GHR MARITA R31  
LCOC HIGH NOON A093R  
BIEBER TILLY 7334  
HXC CONQUEST 4405P  
BROWN C- ABIGRACE S602  
FEDDES BIG SKY R9  
BROWN C- JOLENE S605

Act BW 75  
Adj WW 555

ProS	HB	GM	CED	BW	WW	YW	ADG	DMI	MLK
58	12	45	13	-3.0	71	111	0.25	1.79	27
90%	98%	22%	44%	25%	10%	15%	25%	85%	33%
ME	HPG	CEM	STAY	MARB	YG	CW	REA	FAT	
7	9	7	9	0.67	0.12	25	0.12	0.04	
72%	89%	45%	97%	6%	78%	31%	38%	88%	

With large volumes of cattle in a Dispersal Auction, it is very easy for individuals to "fall through the cracks". Don't let this young Bieber Spartacus daughter bred to PIE Stockman 4051 be one of those animals. Her December calf could just top your next weaning pen!

AI BRED ON 2/22/22 TO PIE STOCKMAN 4051 (RAAA:1724236). DUE: 12/1/22

PE FROM 2/28/22 TO 5/10/22 TO SMOKY Y RENOWN 8128F (RAAA:4050574).

## 114

### JEFFRIES Ms RIGHT F860

DOB: 01-11-2018 • Reg: 4013644 • Tattoo: F860 • 100% AR

BIEBER ROUSE SAMURAI X22  
BIEBER SPARTACUS A193  
BIEBER TILLY 233U

BUF CRK THE RIGHT KIND U199  
JEFFRIES MS RIGHT A408  
BROWN C- ABIGRACE S602

LCC CHEYENNE B221L  
GHR MARITA R31  
LCOC HIGH NOON A093R  
BIEBER TILLY 7334  
BUF CRK LANCER R017  
BUF CRK SHOSHONE R353  
BECKTON HERITAGE N013  
BROWN MS ABIGRACE P7905

Act BW 60  
Adj WW 388

ProS	HB	GM	CED	BW	WW	YW	ADG	DMI	MLK
61	17	44	14	-4.1	62	99	0.23	1.53	28
88%	97%	24%	22%	12%	34%	35%	38%	63%	26%
ME	HPG	CEM	STAY	MARB	YG	CW	REA	FAT	
2	10	8	9	0.64	0.12	19	-0.03	0.03	
42%	68%	35%	98%	8%	80%	52%	72%	77%	

This Spartacus daughter is another Abigrace descendent with a PIE Quarterback 789 calf due the end of November. Quarterback is the PIE Stockman 4051 son that scanned a 16.9 REA to ratio 120 and a 5.28 IMF to ratio 117. Expect great things from this mating.

AI BRED ON 2/11/22 TO PIE QUARTERBACK 789 (RAAA:3838837). DUE: 11/20/22

PE FROM 2/28/22 TO 5/10/22 TO SMOKY Y RENOWN 8128F (RAAA:4050574).

## 115

### JEFFRIES Ms STAR F863

DOB: 01-12-2018 • Reg: 4013648 • Tattoo: F863 • 100% AR

WHITE OAKS COPPER 873  
ANDRAS OUTER LIMIT A032  
ANDRAS ROSE 9027

SIX MILE ITEGRITY 691W  
JEFFRIES MS STAR Z22  
JEFFRIES MS STAR X746

HLH OUTER LIMIT 851 4073  
WOF MISS COPPERTOP 674  
MCPHEE PACIFIC PRIDE 4127  
ANDRAS RAMBLIN ROSE 7007  
RED TOWAW INDEED 104H  
SIX MILE MARTA 138T  
LORENZEN CATALYST 6454  
MS ADV VISION OF 4L 116R

Act BW 68  
Adj WW 479

ProS	HB	GM	CED	BW	WW	YW	ADG	DMI	MLK
90	71	19	10	-1.5	56	84	0.18	1.51	28
51%	31%	72%	77%	52%	61%	68%	74%	61%	26%
ME	HPG	CEM	STAY	MARB	YG	CW	REA	FAT	
4	10	8	18	0.40	0.06	14	0.06	0.02	
54%	76%	31%	26%	44%	46%	71%	52%	65%	

F863 is a heavy-hitting female that documents a 106 MPPA, AWR 108 and does it all with a 363 Calving Interval. Her breeding status shows to be A.I. safe to PIE Stockman 4051, the sensational LSG Saga X HXC Conquest bull bred by Pieper Red Angus of Nebraska.

AI BRED ON 2/19/22 TO PIE STOCKMAN 4051 (RAAA:1724236). DUE: 11/28/22

PE FROM 3/2/22 TO 5/10/22 TO PIE STOCKMAN 9173 (RAAA:4210230).

## 116

### JEFFRIES SUE F872

DOB: 01-16-2018 • Reg: 4013658 • Tattoo: F872 • 100% AR

WHITE OAKS COPPER 873  
ANDRAS OUTER LIMIT A032  
ANDRAS ROSE 9027

RED LAZY MC COWBOY CUT 26U  
SELMA SUE OF SIX MILE 154Y  
RED RSL MISS SELMA 384F

HLH OUTER LIMIT 851 4073  
WOF MISS COPPERTOP 674  
MCPHEE PACIFIC PRIDE 4127  
ANDRAS RAMBLIN ROSE 7007  
RED LAZY MC STOUT 30S  
RED LAZY MC STAR 185M  
RED VALLEYHILLS IMPACT 98D  
RED RSL MISS SELMA 111C

Act BW 78  
Adj WW 605

ProS	HB	GM	CED	BW	WW	YW	ADG	DMI	MLK
48	28	20	8	1.1	69	111	0.26	2.18	11
95%	92%	71%	91%	91%	15%	15%	18%	98%	99%
ME	HPG	CEM	STAY	MARB	YG	CW	REA	FAT	
8	10	6	13	0.33	0.07	25	0.15	0.02	
78%	76%	64%	86%	61%	54%	30%	32%	61%	

These four year old cows are just heading into the prime-of-their-life and offer both youth along with experience and a track record. Be sure and check out Lot 116 carrying a calf by Smoky Y Renown 8128F due late 2022.

PE FROM 2/28/22 TO 5/10/22 TO SMOKY Y RENOWN 8128F (RAAA:4050574). DUE: 12/9/22



117

**JEFFRIES Ms AUDREY F874**

DOB: 01-16-2018 • Reg: 4013662 • Tattoo: F874 • 100% AR

FRTZ JUSTICE 8013  
**JEFFRIES COMMANDER 793C**  
JEFFRIES MS TWYLA X764

JEFFRIES 01Y-850Y  
**JEFFRIES MS AUDRY A311**  
JEFFRIES MS AUDRY Y805

VGW JUSTICE 614 Act BW 79  
FRITZ CHRIS 6047 Adj WW 502

BECKTON EPIC U368 KM  
BASIN SAM 8948

VGW OLY 903  
RED KBJ RED GIRL 899T  
RED SIX MILE SAKIC 8325  
RED GOLD-BAR AUDRY RG 2121U

ProS	HB	GM	CED	BW	WW	YW	ADG	DMI	MLK
70	52	19	11	-0.1	65	109	0.27	1.73	28
79%	66%	73%	63%	77%	25%	18%	13%	80%	30%

ME	HPG	CEM	STAY	MARB	YG	CW	REA	FAT
11	9	8	17	0.26	0.07	18	0.06	0.02
89%	84%	35%	48%	79%	54%	57%	52%	63%

Wow check this four year old Commander daughter out with a 105 MPPA and an impressive 341 Calving Interval! Fertility and condensed gestation length are two of the essential elements in a successful beef operation. Put this amazing female to work in your program.

PE FROM 3/2/22 TO 5/10/22 TO PIE STOCKMAN 9173 (RAAA:4210230). DUE: 12/9/22

118

**JEFFRIES Ms RAMBO F885**

DOB: 01-18-2018 • Reg: 4013674 • Tattoo: F885 • 100% AR

C-BAR CONTOUR 107X  
**JEFFRIES BLUEPRINT 258Z**  
BROWN MS BIG SKY U7877

LEACHMAN VISION A278Z  
**JEFFRIES MS RAMBO C876**  
JEFFRIES MS RAMBO Z13

HXC CONQUEST 4405P Act BW 70  
BROWN C- ABIGRACE 5602 Adj WW 540

FEDES BIG SKY R9  
BROWN C- JOLENE 5605

LJC MISSION STATEMENT P27  
BROWN MS VICILA M7796  
RED SIX MILE SAKIC 8325  
4L MS RAMBO 323 R246

ProS	HB	GM	CED	BW	WW	YW	ADG	DMI	MLK
66	35	31	12	-2.5	68	106	0.24	1.83	39
83%	87%	48%	58%	33%	16%	22%	34%	87%	1%

ME	HPG	CEM	STAY	MARB	YG	CW	REA	FAT
10	10	8	13	0.44	0.07	26	0.19	0.03
87%	78%	35%	84%	35%	54%	29%	25%	69%

F885 is a super performer displaying an MPPA of 114 and an AWR 125 on two progeny. Confirmed safe to PIE Quarterback 789 and due around Thanksgiving time, this top 8% CED, 11% BW and 2% MLK EPD Jeffries Blueprint daughter will be a great buy on September 30th.

AI BRED ON 2/14/22 TO PIE QUARTERBACK 789 (RAAA:3838837). DUE: 11/23/22  
PE FROM 2/28/22 TO 5/10/22 TO SMOKY Y RENOWN 8128F (RAAA:4050574).

119

**JEFFRIES Lass F887**

DOB: 01-18-2018 • Reg: 4013678 • Tattoo: F887 • 100% AR

BIEBER ROUSE SAMURAI X22  
**BIEBER SPARTACUS A193**  
BIEBER TILLY 233U

BASIN TREND SETTER 6074  
**BASIN LASS 8544**  
BASIN LASS 5250

LCC CHEYENNE B221L Act BW 70  
GHR MARITA R31 Adj WW 475

LCOC HIGH NOON A093R  
BIEBER TILLY 7334

RED BRYLOR NEW TREND 22  
BASIN ROSE F521  
BASIN CHEROKEE 2905  
BASIN LASS 001M

ProS	HB	GM	CED	BW	WW	YW	ADG	DMI	MLK
78	49	30	12	-2.6	56	84	0.18	1.27	26
69%	71%	51%	49%	32%	61%	69%	76%	38%	46%

ME	HPG	CEM	STAY	MARB	YG	CW	REA	FAT
2	10	8	14	0.55	0.20	16	-0.14	0.05
43%	73%	37%	73%	17%	97%	62%	89%	97%

A unique pedigree in this offering stemming from a Basin Lass cow from Montana and Bieber Spartacus. Her mating to PIE Stockman 4051 (sire of PIE Quarterback & Bieber Stockmarket) will be an exciting event in the calving pen come November.

AI BRED ON 2/19/22 TO PIE STOCKMAN 4051 (RAAA:1724236). DUE: 11/28/22  
PE FROM 2/28/22 TO 5/10/22 TO SMOKY Y RENOWN 8128F (RAAA:4050574).

120

**JEFFRIES Ms RAMBO F892**

DOB: 01-20-2018 • Reg: 4013684 • Tattoo: F892 • 100% AR

BIEBER ROLLIN DEEP Y118  
**JEFFRIES ROLLIN DEEP T36D**  
JEFFRIES MS GOLD CAP X665

JEFFRIES 903-526B  
**JEFFRIES MS RAMBO D253**  
JEFFRIES MS RAMBO B581

BIEBER ROOSEVELT W384 Act BW 71  
BIEBER TILLY 399W Adj WW 577

BASIN 6A 8926  
JEFFRIES GOLD CAP 505U

VGW OLY 903  
BASIN DUCHESS 8120  
RED SIX MILE GRINGE 269X  
MS 12L HIGH MARK OF 4L R94P

ProS	HB	GM	CED	BW	WW	YW	ADG	DMI	MLK
99	57	42	9	1.2	73	119	0.29	2.20	33
37%	56%	27%	86%	91%	7%	6%	8%	98%	6%

ME	HPG	CEM	STAY	MARB	YG	CW	REA	FAT
20	13	7	18	0.38	0.12	44	0.22	0.02
99%	30%	58%	32%	49%	80%	2%	21%	61%

F892 posts a 110 MPPA and has 2 daughters selling in this offering as Lot 204 and 440. Her mating to PIE Stockman 9173 may be her best yet and offers the buyer from this Complete Jeffries Dispersal Auction an opportunity to carry on the Jeffries tradition of excellence.

PE FROM 3/2/22 TO 5/10/22 TO PIE STOCKMAN 9173 (RAAA:4210230). DUE: 12/9/22

121

**JEFFRIES Ms FANNY F894**

DOB: 01-20-2018 • Reg: 4013686 • Tattoo: F894 • 100% AR

BIEBER ROLLIN DEEP Y118  
**JEFFRIES DEPTH CHARGE 556B**  
BASIN SAM 8948

TJS COWBOY WAY Y423  
**JEFFRIES MS FANNY C866**  
SIX MILE FANNY 837W

BIEBER ROOSEVELT W384 Act BW 68  
BIEBER TILLY 399W Adj WW 494

BASIN ENERGIZER 20RS  
BASIN SAM J430

RED LAZY MC COWBOY CUT 26U  
TJS PRIDE T785  
RED SIX MILE SAKIC 8325  
RED SIX MILE FANNY T 151H

ProS	HB	GM	CED	BW	WW	YW	ADG	DMI	MLK
89	66	24	14	-2.0	54	82	0.17	1.07	25
56%	30%	78%	35%	47%	74%	79%	82%	21%	54%

ME	HPG	CEM	STAY	MARB	YG	CW	REA	FAT
3	11	7	18	0.38	0.07	12	0.15	0.04
47%	62%	42%	23%	57%	56%	86%	44%	92%

A Jeffries Depth Charge X Cowboy Way daughter with lots of eye appeal and design. She is called A.I. safe to a true Red Angus legend – PIE Stockman 4051 who has produced 2 of the Red Angus breed's most popular sires – PIE Quarterback 789 and Bieber CL Stockmarket E119!

AI BRED ON 2/21/22 TO PIE STOCKMAN 4051 (RAAA:1724236). DUE: 11/30/22  
PE FROM 3/2/22 TO 5/10/22 TO PIE STOCKMAN 9173 (RAAA:4210230).

122

**JEFFRIES Ms TILLY F900**

DOB: 01-21-2018 • Reg: 4013694 • Tattoo: F900 • 100% AR

ANDRAS MR BLACK JEANS R179  
**ANDRAS JLI SMART CHOICE R264**  
ANDRAS KURUBA R194

RED SOO LINE RIBEYE 0255  
**JEFFRIES MS TILLY Z120**  
BIEBER TILLY 121U

ANDRAS BANDO B120 Act BW 78  
ANDRAS AMY B121 Adj WW 507

ANDRAS THUNDER B106  
ANDRAS KURUBA B71

RED COCKBURN RIBEYE 308U  
RED MOOSE CREEK LEOLA 102M  
LOOSLI NEW DEAL 503  
BIEBER TILLY 151S

ProS	HB	GM	CED	BW	WW	YW	ADG	DMI	MLK
85	42	43	14	-1.9	64	101	0.23	1.71	28
59%	79%	26%	31%	44%	30%	32%	36%	79%	26%

ME	HPG	CEM	STAY	MARB	YG	CW	REA	FAT
6	13	4	16	0.51	0.11	29	0.09	0.02
66%	32%	94%	57%	23%	74%	19%	45%	63%

Lot 122 has a unique pedigree within the Jeffries herd combining Andras Smart Choice X Soo Line Ribeye. She offers a progressive 104 MPPA and 107 AWR. Be sure and check out her Jeffries Franchise who daughter sells as Lot 279.

AI BRED ON 2/21/22 TO PIE STOCKMAN 4051 (RAAA:1724236). DUE: 11/30/22  
PE FROM 2/28/22 TO 5/10/22 TO SMOKY Y RENOWN 8128F (RAAA:4050574).



123

**JEFFRIES Ms DIAMOND F901**

DOB: 01-21-2018 • Reg: 4013696 • Tattoo: F901 • 100% AR

C-BAR CONTOUR 107X  
JEFFRIES BLUEPRINT 258Z  
BROWN MS BIG SKY U7877

TJS TIMELESS Y606  
JEFFRIES MS DIAMOND B703  
TJS DIAMOND Y112

HXC CONQUEST 4405P Act BW 60  
BROWN C- ABIGRACE S602 Adj WW 519  
FEDDES BIG SKY R9  
BROWN C- JOLENE S605  
BECKTON JULIAN GG B571  
MCGEE PRIMROSE 6757  
RED SSS OLY 554T  
TJS DIAMOND W934

ProS	HB	GM	CED	BW	WW	YW	ADG	DMI	MLK
64	30	34	11	-2.4	69	106	0.24	1.41	30
86%	91%	42%	63%	35%	16%	22%	34%	51%	18%
ME	HPG	CEM	STAY	MARB	YG	CW	REA	FAT	
7	11	5	13	0.48	0.03	17	0.18	0.02	
72%	63%	85%	85%	27%	33%	60%	27%	67%	

F901 is one of the top producing females in the entire program, posting a 111 MPPA and 116 AWR with a highly profitable 338 day Calving Interval. A.I. bred to PIE Milestone 9713 Lot 123 is another great mating to get excited about in the Jeffries Complete Dispersal Auction.

AI BRED ON 2/28/22 TO PIE MILESTONE 9713 (RAAA:4208226). DUE: 12/7/22  
PE FROM 3/2/22 TO 5/10/22 TO PIE STOCKMAN 9173 (RAAA:4210230).

124

**JEFFRIES Ms MARTA F902**

DOB: 01-21-2018 • Reg: 4013698 • Tattoo: F902 • 100% AR

FRITZ JUSTICE 8013  
JEFFRIES COMMANDER 793C  
JEFFRIES MS TWYLA X764

VGW OLY 903  
JEFFRIES MS MARTA A439  
JEFFRIES MS MARTA Z111

VGW JUSTICE 614 Act BW 69  
FRITZ CHRIS 6047 Adj WW 565  
BECKTON EPIC U368 KM  
BASIN SAM 8948  
RED SSS OLY 554T  
VGV TM-DORA 0758  
SIX MILE WILD WEST 0913W  
SIX MILE MARTA 862W

ProS	HB	GM	CED	BW	WW	YW	ADG	DMI	MLK
88	57	30	13	-3.3	57	100	0.27	1.70	24
55%	56%	49%	36%	21%	54%	33%	16%	78%	59%
ME	HPG	CEM	STAY	MARB	YG	CW	REA	FAT	
8	11	9	16	0.35	0.03	15	0.15	0.02	
78%	60%	9%	59%	56%	28%	66%	32%	54%	

This Jeffries Commander daughter registers a 362 day Calving Interval and is called safe to PIE Stockman 9173, a paternal brother of PIE Quarterback 789 and Bieber CL Stockmarket E119! Think of the possibilities this female can offer your program.

AI BRED ON 2/19/22 TO PIE STOCKMAN 4051 (RAAA:1724236).  
PE FROM 3/2/22 TO 5/10/22 TO PIE STOCKMAN 9173 (RAAA:4210230). DUE: 1/13/23

125

**JEFFRIES Ms SELMA F903**

DOB: 01-21-2018 • Reg: 4013700 • Tattoo: F903 • 100% AR

FRITZ JUSTICE 8013  
JEFFRIES COMMANDER 793C  
JEFFRIES MS TWYLA X764

JEFFRIES SAKIC 27Z  
JEFFRIES MS SELMA B665  
SELMA SUE OF SIX MILE 154Y

VGW JUSTICE 614 Act BW 71  
FRITZ CHRIS 6047 Adj WW 527  
BECKTON EPIC U368 KM  
BASIN SAM 8948  
RED SIX MILE SAKIC 832S  
BASIN BONNEBELL 8564  
RED LAZY MC COWBOY CUT 26U  
RED RSL MISS SELMA 384F

ProS	HB	GM	CED	BW	WW	YW	ADG	DMI	MLK
78	60	18	14	-2.9	63	107	0.27	2.07	22
75%	43%	87%	25%	30%	40%	29%	18%	95%	79%
ME	HPG	CEM	STAY	MARB	YG	CW	REA	FAT	
8	10	9	16	0.28	0.12	21	0.03	0.03	
77%	77%	12%	39%	82%	79%	57%	72%	78%	

These Commander daughters will be easy to find at the Jeffries Dispersal with their length of body and prolific stature. F903 is bred to the high performance bull – PIE Milestone 9713 – that posts a 801 lb. weaning weight and 1346 lb. yearling weight.

AI BRED ON 1/14/22 TO PIE MILESTONE 9713 (RAAA:4208226).  
PE FROM 1/29/22 TO 5/10/22 TO PIE MILESTONE 9713 (RAAA:4208226). DUE: 1/13/23

126

**JEFFRIES Ms BETH F905**

DOB: 01-22-2018 • Reg: 4013702 • Tattoo: F905 • 100% AR

ANDRAS MR BLACK JEANS R179  
ANDRAS JLJ SMART CHOICE R264  
ANDRAS KURUBA R194

SIX MILE WILD WEST 0913W  
JEFFRIES MS P288-Y820  
JEFFRIES 249B-P288

ANDRAS BANDO B120 Act BW 78  
ANDRAS AMY B121 Adj WW 488  
ANDRAS THUNDER B106  
ANDRAS KURUBA B71  
RED SIX MILE MASTERMIND 854M  
JCC ELORA 45S  
LCC BEYOND HEVN 1207K  
MEARS MARY BETH 249

ProS	HB	GM	CED	BW	WW	YW	ADG	DMI	MLK
84	43	42	13	-0.5	60	95	0.22	1.25	23
60%	79%	27%	43%	70%	45%	46%	47%	36%	64%
ME	HPG	CEM	STAY	MARB	YG	CW	REA	FAT	
4	12	6	14	0.47	0.10	23	-0.05	0.01	
54%	42%	77%	75%	29%	71%	36%	76%	37%	

A prime-of-her-life Smart Choice X Wild West female bred to PIE Quarterback 789. Help yourself to some of the best genetics in the business with cows like Lot 126 in the Jeffries Complete Dispersal Auction.

AI BRED ON 1/31/22 TO PIE QUARTERBACK 789 (RAAA:3838837). DUE: 11/9/22  
PE FROM 2/28/22 TO 5/10/22 TO SMOKY Y RENOWN 8128F (RAAA:4050574).

127

**JEFFRIES Ms DUCHESS F908**

DOB: 01-22-2018 • Reg: 4013708 • Tattoo: F908 • 100% AR

ANDRAS MR BLACK JEANS R179  
ANDRAS JLJ SMART CHOICE R264  
ANDRAS KURUBA R194

MESSMER PACKER S008  
JEFFRIES MS DUCHES Z23  
JEFFRIES W593

ANDRAS BANDO B120 Act BW 70  
ANDRAS AMY B121 Adj WW 569  
ANDRAS THUNDER B106  
ANDRAS KURUBA B71  
MESSMER JOSHUA 019P  
MESSMER MILLIE 124P  
RED GOLD-BAR TANTALIZE R 122  
RED KBJ DUCHESS 1025T

ProS	HB	GM	CED	BW	WW	YW	ADG	DMI	MLK
120	76	44	15	-2.7	66	104	0.24	1.66	34
13%	22%	24%	18%	30%	22%	26%	33%	75%	5%
ME	HPG	CEM	STAY	MARB	YG	CW	REA	FAT	
8	12	7	19	0.47	0.05	31	0.33	0.03	
79%	42%	43%	16%	29%	44%	15%	9%	75%	

When you find a 112 MPPA four-year-old cow in a 400+ head Dispersal Auction, you had better buy her. Well, here she is and also touts a 119 AWR! She is due in late 2022 to PIE Stockman 9173. Don't miss her daughter selling as Lot 444.

PE FROM 3/2/22 TO 5/10/22 TO PIE STOCKMAN 9173 (RAAA:4210230). DUE: 12/9/22

128

**JEFFRIES KARI F913**

DOB: 01-22-2018 • Reg: 4013714 • Tattoo: F913 • 100% AR

BASIN 6A 5233  
LSF RR EXTEND 2313Z  
LSF RAINDANCE P4063 U8229

LORENZEN CATALYST 6454  
JEFFRIES W589  
LSF JLJ KARI S409

BASIN 6A 192S Act BW 72  
BASIN PRIMROSE 2043 Adj WW 547  
UBAR GRAND PRIX 102  
LSF RAINDANCE K1480 P4063  
GP CATALYST 02S  
HEAVEN SENT 3617  
LCHMN GOLD BUST 1074H  
JEFF KARI K33

ProS	HB	GM	CED	BW	WW	YW	ADG	DMI	MLK
66	45	20	14	-2.6	54	90	0.22	1.55	27
84%	75%	70%	30%	32%	66%	56%	43%	65%	36%
ME	HPG	CEM	STAY	MARB	YG	CW	REA	FAT	
13	10	9	15	0.19	0.03	22	0.15	0.01	
94%	67%	14%	62%	91%	30%	41%	32%	32%	

F913 is the epitome of the Red Angus females in this offering, with a highly productive 375 day Calving Interval and 3 daughters selling in this Complete Dispersal offering. She is bred to PIE Stockman 9173 for a late 2022 calf. Check out her daughters selling as Lots 226, 317 & 435.

PE FROM 3/2/22 TO 5/10/22 TO PIE STOCKMAN 9173 (RAAA:4210230). DUE: 12/9/22



129

JEFFRIES ROSETTE F914

DOB: 01-23-2018 • Reg: 4013716 • Tattoo: F914 • 100% AR

BIEBER ROLLIN DEEP Y118  
JEFFRIES DEPTH CHARGE 556B  
BASIN SAM 8948

BIEBER ROOSEVELT W384  
BIEBER TILLY 399W  
Act BW 60  
Adj WW 545

BASIN ENERGIZER 20R5  
BASIN SAM J430

RED SIX MILE MASTERMIND 854M  
JCC ELORA 455

RED KBJ RAINMAKER 963N  
RED KBJ LADY ROSETTE 924M

SIX MILE WILD WEST 0913W  
JEFFRIES ROSETTE C905  
RED KBJ LADY ROSETTE 876R

ProS	HB	GM	CED	BW	WW	YW	ADG	DMI	MLK
84	55	29	13	-2.2	52	78	0.16	1.33	28
60%	59%	52%	35%	39%	75%	79%	82%	43%	29%

ME	HPG	CEM	STAY	MARB	YG	CW	REA	FAT
3	13	9	14	0.46	0.08	17	0.13	0.04
48%	32%	18%	74%	31%	59%	61%	36%	87%

The performance and fertility rolls on in this great herd of Red Angus cattle. Lot 129 has a 106 MPPA, 109 AWR and a 372 Calving Interval and is bred to calve in early 2023 to PIE Stockman 9173 (PIE Stockman 4051 X Loosli Right Kind).

PE FROM 3/2/22 TO 5/10/22 TO PIE STOCKMAN 9173 (RAAA:4210230). DUE: 1/13/23

130

JEFFRIES LADY ROSETTE F925

DOB: 01-24-2018 • Reg: 4013730 • Tattoo: F925 • 100% AR

BASIN 6A 5233  
LSF RR EXTEND 2313Z  
LSF RAINDANCE P4063 U8229

BASIN 6A 1925  
BASIN PRIMROSE 2043  
Act BW 76  
Adj WW 561

UBAR GRAND PRIX 102  
LSF RAINDANCE K1480 P4063

RED MINBURN WINDY 5178  
RED HIPS REBELLO 4N

RED KBJ RAINMAKER 963N  
RED KBJ LADY ROSETTE 924M

RED KBJ TORNADO 001T  
JEFFRIES W588  
RED KBJ LADY ROSETTE 876R

ProS	HB	GM	CED	BW	WW	YW	ADG	DMI	MLK
72	37	36	10	-0.3	53	85	0.21	1.33	27
77%	85%	38%	74%	74%	72%	66%	56%	43%	39%

ME	HPG	CEM	STAY	MARB	YG	CW	REA	FAT
2	11	5	13	0.31	0.03	25	0.20	0.01
45%	49%	78%	83%	66%	29%	31%	23%	34%

An LSF RR Extend daughter presenting a 103 MPPA and 106 AWR. Two daughters sell as Lot 282 and 430. A.I. bred to one of the exciting Pieper bulls in the business – PIE Milestone 9713 (PIE One of a Kind X Bieber Boone 8000).  
AI BRED ON 2/28/22 TO PIE MILESTONE 9713 (RAAA:4208226). DUE: 12/7/22  
PE FROM 3/2/22 TO 5/10/22 TO PIE STOCKMAN 9173 (RAAA:4210230).

131

JEFFRIES DIAMOND F926

DOB: 01-25-2018 • Reg: 4013732 • Tattoo: F926 • 100% AR

ANDRAS MR BLACK JEANS R179  
ANDRAS JLI SMART CHOICE R264  
ANDRAS KURUBA R194

ANDRAS BANDO B120  
ANDRAS AMY B121  
Act BW 76  
Adj WW 463

ANDRAS THUNDER B106  
ANDRAS KURUBA B71

RED FINE LINE MULBERRY 26P  
TJS RED HONESTY MA521

LCC MARKET PLACE 1270K  
TJS DIAMOND J935

TJS BERRY CHERRY 8801  
TJS DIAMOND Y441  
TJS DIAMOND MA484

ProS	HB	GM	CED	BW	WW	YW	ADG	DMI	MLK
97	55	42	13	-1.4	63	106	0.27	1.69	32
40%	60%	27%	39%	54%	31%	22%	16%	78%	9%

ME	HPG	CEM	STAY	MARB	YG	CW	REA	FAT
10	12	5	18	0.37	0.09	31	0.15	0.02
86%	35%	85%	34%	51%	62%	14%	32%	49%

A Smart Choice X Berry Cherry daughter with a 383 Calving Interval and marking a 108 MPPA and 112 AWR. She sells safe to PIE Stockman 9173.

PE FROM 3/2/22 TO 5/10/22 TO PIE STOCKMAN 9173 (RAAA:4210230). DUE: 12/9/22

132

JEFFRIES MS MINI F928

DOB: 01-25-2018 • Reg: 4013734 • Tattoo: F928 • 100% AR

FRITZ JUSTICE 8013  
JEFFRIES COMMANDER 793C  
JEFFRIES MS TWYLA X764

VGW JUSTICE 614  
FRITZ CHRIS 6047  
Act BW 73  
Adj WW 578

BECKTON EPIC U368 KM  
BASIN SAM 8948

BASIN HOBO 0545  
BASIN ROSE 06T0

BIEBER PRINCE CHARLES 10086  
BIEBER MIMI 7240

BIEBER H HUGHES W109  
JEFFRIES MS MIMI A283  
BIEBER MIMI 261U

ProS	HB	GM	CED	BW	WW	YW	ADG	DMI	MLK
96	68	28	13	-2.6	68	110	0.26	2.05	23
42%	36%	54%	35%	32%	17%	16%	19%	96%	68%

ME	HPG	CEM	STAY	MARB	YG	CW	REA	FAT
6	12	10	16	0.45	0.14	25	0.11	0.04
71%	42%	5%	57%	33%	86%	32%	40%	94%

A high fertility female with a consistent 346 day Calving Interval. She sells safe A.I. to PIE Milestone 9713.  
AI BRED ON 2/15/22 TO PIE MILESTONE 9713 (RAAA:4208226). DUE: 11/24/22  
PE FROM 3/2/22 TO 5/10/22 TO PIE STOCKMAN 9173 (RAAA:4210230).

133

JEFFRIES RED GIRL F994

DOB: 04-11-2018 • Reg: 4014670 • Tattoo: F944 • 100% AR

WHITE OAKS COPPER 873  
ANDRAS OUTER LIMIT A032  
ANDRAS ROSE 9027

HLH OUTER LIMIT 851 4073  
WOF MISS COPPERTOP 674  
Act BW 88  
Adj WW 468

MCPHEE PACIFIC PRIDE 4127  
ANDRAS RAMBLIN ROSE 7007

RED GOLD-BAR RIP ET ML 116R  
RED GOLD-BAR KERI MP 118R

RED HIPS EL GRANDE 9R  
RED GEIS RED GIRL 63'01

RED GOLD-BAR TANTALIZE R 122  
JEFFRIES KBJ 899T-W568  
RED KBJ RED GIRL 899T

ProS	HB	GM	CED	BW	WW	YW	ADG	DMI	MLK
74	49	24	8	2.3	64	99	0.22	1.72	28
75%	69%	62%	93%	97%	30%	36%	45%	80%	26%

ME	HPG	CEM	STAY	MARB	YG	CW	REA	FAT
10	8	6	17	0.38	0.06	21	0.13	0.02
87%	90%	75%	37%	49%	45%	45%	36%	56%

Lot 133 is one of the first females bred to Smoky Y Renown 8128F. He is the Red U-2 Renown 193C X Brown Premier X7876 son that posts 5.01 IMF (103 ratio) and 14.78 REA (ratio 112) scan data. Buy the females bred to this great stud bull and set the stage for your future Red Angus cowherd.

PE FROM 2/28/22 TO 5/10/22 TO SMOKY Y RENOWN 8128F (RAAA:4050574). DUE: 12/9/22

134

JEFFRIES MS KATY F946

DOB: 01-30-2018 • Reg: 4013758 • Tattoo: F946 • 100% AR

BIEBER ROUSE SAMURAI X22  
BIEBER SPARTACUS A193  
BIEBER TILLY 233U

LCC CHEYENNE B221L  
GHR MARITA R31  
Act BW 72  
Adj WW 466

LCOC HIGH NOON A093R  
BIEBER TILLY 7334

MESSMER JOSHUA 019P  
MESSMER MILLIE 124P

PERKS ADVANCER 9088  
4L MS MAKE MY DAY R923

MESSMER PACKER S008  
JEFFRIES MS KATY X658  
MS ADVANCER OF 4L 89R

ProS	HB	GM	CED	BW	WW	YW	ADG	DMI	MLK
89	45	44	11	-0.7	74	115	0.26	1.68	30
53%	76%	24%	63%	67%	6%	10%	21%	77%	16%

ME	HPG	CEM	STAY	MARB	YG	CW	REA	FAT
6	9	8	14	0.53	0.13	32	0.22	0.04
69%	87%	24%	80%	20%	80%	13%	21%	91%

This Spartacus X Packer daughter needs to be on your radar September 30th. She offers a high-performance 107 MPPA, 110 AWR and 373 day Calving Interval. Bred to PIE Stockman 9173, her 2022 calf should be a bell-ringer!

PE FROM 3/2/22 TO 5/10/22 TO PIE STOCKMAN 9173 (RAAA:4210230). DUE: 12/9/22



## 135 JEFFRIES Ms GOLD CAP F948

DOB: 01-30-2018 • Reg: 4013762 • Tattoo: F948 • 100% AR

ANDRAS NEW DIRECTION R240  
*JEFFRIES NAVIGATOR 114D*  
JEFFRIES MS PRIMROSE X667

BIEBER ROLLIN DEEP Y118  
*JEFFRIES MS GOLD CAP D151*  
JEFFRIES MS GOLD CAP X665

ANDRAS IN FOCUS B152  
ANDRAS KURUBA B111  
LSF JBOB EXPECTATION 60345  
BASIN PRIMROSE 8216  
BIEBER ROOSEVELT W384  
BIEBER TILLY 399W  
BASIN 6A 8926  
JEFFRIES GOLD CAP 505U

Act BW 72  
Adj WW 486

ProS	HB	GM	CED	BW	WW	YW	ADG	DMI	MLK
125	62	63	13	-1.0	73	122	0.31	1.73	25
9%	47%	5%	43%	61%	7%	5%	4%	80%	53%
ME	HPG	CEM	STAY	MARB	YG	CW	REA	FAT	
18	16	8	16	0.48	0.18	49	0.31	0.04	
99%	5%	29%	52%	27%	94%	1%	11%	94%	

This Navigator X Rollin Deep daughter offers a top 1% CW, 5% HPG, 5% YW & ADG, 5% GM, and 7% WW – now top that with a 103 MPPA and a 106 AWR! The icing on the cake is her breeding status to PIE Stockman 9173. *AI BRED ON 2/28/22 TO PIE MILESTONE 9713 (RAAA:4208226).* *PE FROM 3/2/22 TO 5/10/22 TO PIE STOCKMAN 9173 (RAAA:4210230).* DUE: 1/13/23

## 136 JEFFRIES EXTEND F962

DOB: 02-06-2018 • Reg: 4013772 • Tattoo: F962 • 100% AR

BASIN 6A 5233  
*LSF RR EXTEND 2313Z*  
LSF RAINDANCE P4063 U8229

BUF CRK LANCE M080  
*BUF CRK CARRIE R118*  
BUF CRK CARRIE M194

BASIN 6A 1925  
BASIN PRIMROSE 2043  
UBAR GRAND PRIX 102  
LSF RAINDANCE K1480 P4063  
BECKTON LANCER F442 T  
BUF CRK HALL 5568  
GLACIER CHATEAU 744  
BUF CRK CARRIE 5405

Act BW 78  
Adj WW 487

ProS	HB	GM	CED	BW	WW	YW	ADG	DMI	MLK
57	34	23	12	-0.4	61	98	0.23	1.34	23
91%	88%	64%	56%	72%	41%	39%	38%	44%	67%
ME	HPG	CEM	STAY	MARB	YG	CW	REA	FAT	
6	10	7	13	0.22	0.01	21	0.22	0.01	
71%	78%	58%	82%	87%	21%	46%	21%	39%	

Most cattlemen and women will attest that fertility is the biggest key to profitability in the beef business. Cows like F962 will keep you in the black year-after-year with a 348 day Calving Interval. Bred to PIE Stockman 9173, her December calf will be one to watch. *PE FROM 3/2/22 TO 5/10/22 TO PIE STOCKMAN 9173 (RAAA:4210230).* DUE: 12/9/22

## 137 JEFFRIES Ms LAKOTA F963

DOB: 02-06-2018 • Reg: 4013774 • Tattoo: F963 • 100% AR

BASIN 6A 5233  
*LSF RR EXTEND 2313Z*  
LSF RAINDANCE P4063 U8229

BASIN 6A 8926  
*JEFFRIES MS LAKOTA X740*  
JEFFRIES CLASSIC U516

BASIN 6A 1925  
BASIN PRIMROSE 2043  
UBAR GRAND PRIX 102  
LSF RAINDANCE K1480 P4063  
BASIN 6A 5233  
BASIN ROSE J694  
LSF CANYON CLASSIC 3037N  
MLK CRK LAKOTA 549

Act BW 90  
Adj WW 618

ProS	HB	GM	CED	BW	WW	YW	ADG	DMI	MLK
58	33	24	10	1.0	69	109	0.25	1.79	22
90%	88%	62%	76%	90%	15%	18%	24%	85%	77%
ME	HPG	CEM	STAY	MARB	YG	CW	REA	FAT	
9	11	5	13	0.20	0.02	33	0.25	0.00	
82%	50%	82%	82%	90%	28%	11%	17%	16%	

F963 can be summed up as a high growth, high carcass female with a top 15% WW, 18% YW and 11% CW & 17% REA. A daughter sells as Lot 326. *AI BRED ON 1/18/22 TO PIE MILESTONE 9713 (RAAA:4208226).* *PE FROM 1/29/22 TO 5/10/22 TO PIE MILESTONE 9713 (RAAA:4208226).* DUE: 2/12/23



LOT 138  
*Jeffries Rose F965*

## 138 JEFFRIES ROSE F965

DOB: 02-08-2018 • Reg: 4013776 • Tattoo: F965 • 100% AR

BIEBER ROUSE SAMURAI X22  
*BIEBER SPARTACUS A193*  
BIEBER TILLY 233U

BASIN DATELINE 5955 BR  
*BASIN ROSE 8612*  
BASIN ROSE 6441

LCC CHEYENNE B221L  
GHR MARITA R31  
LCOC HIGH NOON A093R  
BIEBER TILLY 7334  
BASIN PAYWEIGHT M205  
BASIN LIL J783  
BASIN TREND SETTER 6074  
BASIN ROSE 4166

Act BW 72  
Adj WW 475

ProS	HB	GM	CED	BW	WW	YW	ADG	DMI	MLK
85	39	46	13	-2.1	62	98	0.22	1.46	28
59%	83%	20%	34%	40%	35%	39%	44%	56%	26%
ME	HPG	CEM	STAY	MARB	YG	CW	REA	FAT	
11	9	9	14	0.67	0.18	22	-0.06	0.04	
90%	82%	11%	79%	6%	94%	41%	78%	92%	

Jeffries Rose F965 is another of the top producing females in the Jeffries herd posting a 107 MPPA, a 111 AWR and a 344 day Calving Interval. *PE FROM 3/2/22 TO 5/10/22 TO PIE STOCKMAN 9173 (RAAA:4210230).* DUE: 1/13/23



139

**JEFFRIES ERICA F977**

DOB: 02-12-2018 • Reg: 4013782 • Tattoo: F977 • 100% AR

C-BAR CONTOUR 107X  
JEFFRIES BLUEPRINT 258Z  
BROWN MS BIG SKY U7877

ANDRAS NEW DIRECTION R240  
JEFFRIES ERICA B736  
BASIN ERICA 8150

HXC CONQUEST 4405P Act BW 78  
BROWN C- ABIGRACE S602 Adj WW 616  
FEDDES BIG SKY R9  
BROWN C- JOLENE S605  
ANDRAS IN FOCUS B152  
ANDRAS KURUBA B111  
BASIN SALUTE R060  
BASIN ERICA 1791

ProS	HB	GM	CED	BW	WW	YW	ADG	DMI	MLK
63	14	50	7	0.6	79	125	0.29	2.07	22
86%	98%	16%	96%	86%	2%	4%	8%	96%	73%
ME	HPG	CEM	STAY	MARB	YG	CW	REA	FAT	
12	12	3	12	0.61	0.22	41	0.00	0.04	
92%	45%	97%	91%	11%	98%	3%	65%	88%	

A Blueprint X New Direction with strong individual performance posting a 616 lb. weaning weight to ratio 116. She is bred to the super Red U-2 Renown 193C son – Smoky Y Renown 8128F.  
PE FROM 2/28/22 TO 5/10/22 TO SMOKY Y RENOWN 8128F (RAAA:4050574). DUE: 12/9/22

140

**JEFFRIES BONNEBELL F995**

DOB: 04-16-2018 • Reg: 4014672 • Tattoo: F995 • 100% AR

WHITE OAKS COPPER 873  
ANDRAS OUTER LIMIT A032  
ANDRAS ROSE 9027

BASIN TREND SETTER 6074  
BASIN BONNEBELL 8225  
BASIN BONNEBELL 2851

HLH OUTER LIMIT 851 4073 Act BW 89  
WOF MISS COPPERTOP 674 Adj WW 494  
MCPHEE PACIFIC PRIDE 4127  
ANDRAS RAMBLIN ROSE 7007  
RED BRYLOR NEW TREND 22  
BASIN ROSE F521  
BFCK CHEROKEE CNYN 4912  
BASIN BONNEBELL H308

ProS	HB	GM	CED	BW	WW	YW	ADG	DMI	MLK
93	49	44	10	0.5	70	113	0.27	2.12	33
46%	70%	23%	78%	85%	12%	13%	16%	97%	7%
ME	HPG	CEM	STAY	MARB	YG	CW	REA	FAT	
14	11	8	16	0.55	0.13	34	0.20	0.04	
96%	63%	35%	59%	17%	81%	9%	23%	86%	

Lot 140 is an Outer Limit X Basin Trend Setter daughter with a solid 104 MPPA and a 109 AWR. Don't miss her breeding status to PIE Quarterback 789 and due in mid November.  
AI BRED ON 1/31/22 TO PIE QUARTERBACK 789 (RAAA:3838837). DUE: 11/9/22  
PE FROM 2/28/22 TO 5/10/22 TO SMOKY Y RENOWN 8128F (RAAA:4050574).

141

**JEFFRIES MS REBA F13**

DOB: 09-02-2018 • Reg: 4133532 • Tattoo: F13 • 100% AR

WHITE OAKS COPPER 873  
ANDRAS OUTER LIMIT A032  
ANDRAS ROSE 9027

ANDRAS NEW DIRECTION R240  
JEFFRIES MS REBA B722  
JEFFRIES MS REBA Z204

HLH OUTER LIMIT 851 4073 Act BW 74  
WOF MISS COPPERTOP 674 Adj WW 458  
MCPHEE PACIFIC PRIDE 4127  
ANDRAS RAMBLIN ROSE 7007  
ANDRAS IN FOCUS B152  
ANDRAS KURUBA B111  
BIEBER H HUGHES W109  
MS ADVANCER OF 4L 105R

ProS	HB	GM	CED	BW	WW	YW	ADG	DMI	MLK
92	60	33	12	-0.9	69	110	0.26	2.12	27
48%	51%	44%	54%	63%	14%	16%	20%	97%	33%
ME	HPG	CEM	STAY	MARB	YG	CW	REA	FAT	
10	11	9	16	0.45	0.14	31	0.15	0.04	
86%	50%	13%	59%	33%	85%	14%	32%	89%	

You can't write much of a better story than F13 writes for herself. She starts with a 107 MPPA, 113 AWR, a 314 day Calving Interval and top 13% CEM, 14% WW & CW and 16% YW. Carrying a calf by 9 Mile Big Chief 8281, Lot 141 had better be on your "buy list" September 30th.  
PE FROM 2/28/22 TO 5/10/22 TO 9 MILE BIG CHIEF 8281 (RAAA:3968872). DUE: 1/13/23

142

**JEFFRIES MS KAY F24**

DOB: 11-21-2018 • Reg: 4133534 • Tattoo: F24 • 100% AR

WHITE OAKS COPPER 873  
ANDRAS OUTER LIMIT A032  
ANDRAS ROSE 9027

ANDRAS NEW DIRECTION R240  
JEFFRIES MS KAY D159  
JEFFRIES MS KAY X712

HLH OUTER LIMIT 851 4073 Act BW 75  
WOF MISS COPPERTOP 674 Adj WW 470  
MCPHEE PACIFIC PRIDE 4127  
ANDRAS RAMBLIN ROSE 7007  
ANDRAS IN FOCUS B152  
ANDRAS KURUBA B111  
BASIN 6A 8926  
JEFFRIES N319-U531

ProS	HB	GM	CED	BW	WW	YW	ADG	DMI	MLK
80	50	30	10	0.0	72	116	0.27	2.20	22
67%	69%	49%	73%	78%	9%	9%	13%	98%	72%
ME	HPG	CEM	STAY	MARB	YG	CW	REA	FAT	
13	12	7	15	0.39	0.14	34	0.14	0.03	
94%	40%	45%	65%	46%	86%	10%	34%	82%	

This Outer Limit daughter comes with some elite EPDs including a top 9% WW & YW and 10% CW. Her dam sells as Lot 354 and two daughters sell as Lots 290 and 422.  
PE FROM 2/28/22 TO 5/10/22 TO 9 MILE BIG CHIEF 8281 (RAAA:3968872). DUE: 1/13/23

143

**JEFFRIES BONNY LASS F25**

DOB: 11-23-2018 • Reg: 4133536 • Tattoo: F25 • 100% AR

WHITE OAKS COPPER 873  
ANDRAS OUTER LIMIT A032  
ANDRAS ROSE 9027

RED SIX MILE AVIATOR 217P  
SIX MILE BONNY LASS 318T  
RED SIX MILE MS UMPIRE 42N

HLH OUTER LIMIT 851 4073 Act BW 85  
WOF MISS COPPERTOP 674 Adj WW 424  
MCPHEE PACIFIC PRIDE 4127  
ANDRAS RAMBLIN ROSE 7007  
RED WILDMAN DENALI 19L  
RED RSL SUE 400F  
RED STOCKMAN OF CUDLOBE 12L  
RED SIX MILE MS UMPIRE 729L

ProS	HB	GM	CED	BW	WW	YW	ADG	DMI	MLK
60	52	9	9	1.3	63	92	0.18	1.57	26
89%	66%	90%	88%	92%	33%	52%	73%	67%	43%
ME	HPG	CEM	STAY	MARB	YG	CW	REA	FAT	
12	8	7	18	0.34	0.05	13	-0.01	0.01	
92%	94%	39%	36%	59%	41%	73%	68%	37%	

With a 376 day Calving Interval, a 103 MPPA and a 105 AWR, this Outer Limit X Six Mile Aviator daughter will get your attention on sale day. The most exciting news is she is called safe to her A.I. mating to PIE Quarterback 789! A daughter sells as Lot 294.  
AI BRED ON 2/1/22 TO PIE QUARTERBACK 789 (RAAA:3838837). DUE: 11/10/22  
PE FROM 2/28/22 TO 5/10/22 TO SMOKY Y RENOWN 8128F (RAAA:4050574).





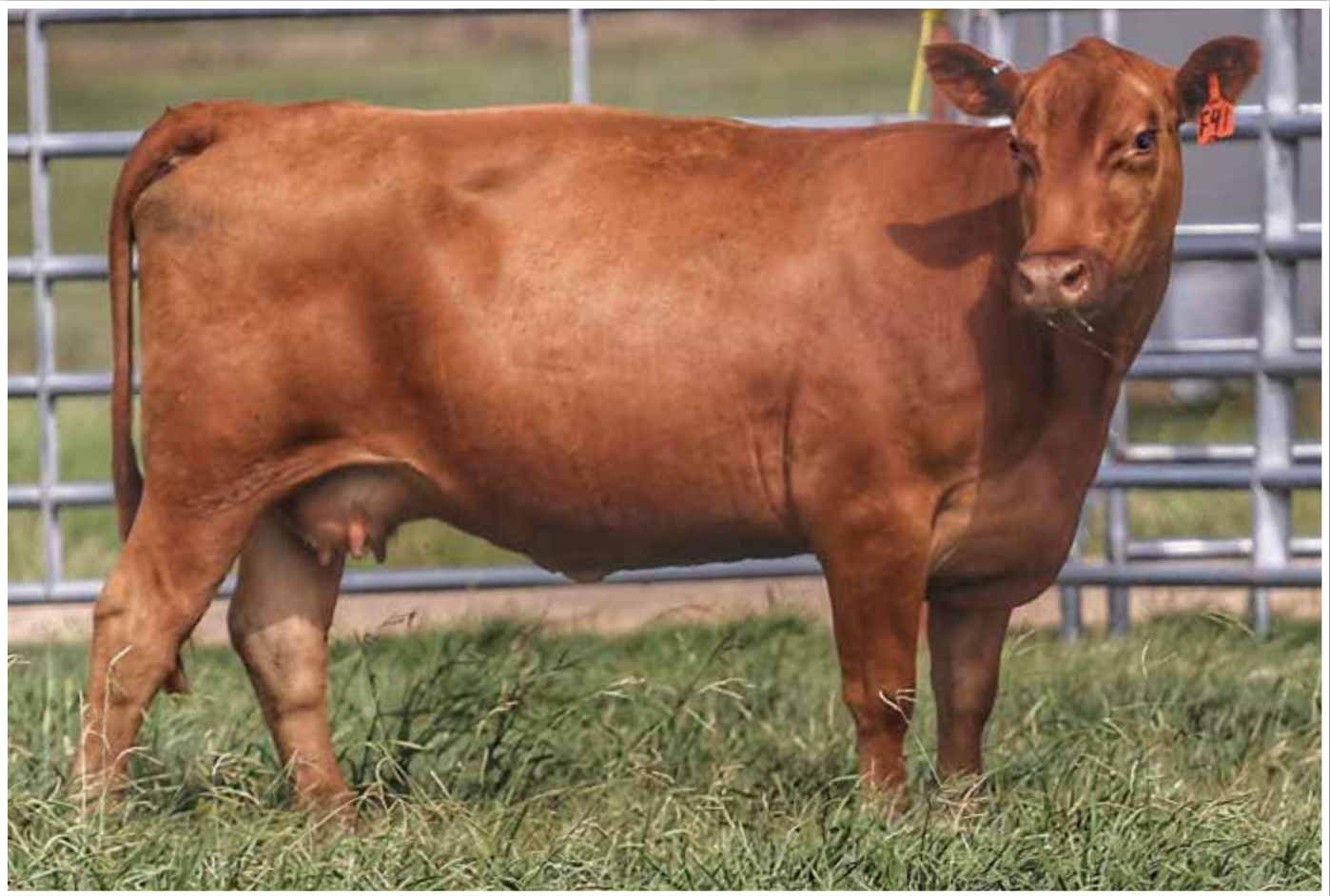

**144**

**JEFFRIES FLOWER F41**

DOB: 12-16-2018 • Reg: 4145732 • Tattoo: F41 • 100% AR

LOT 144 • *Jeffries Flower F41*

SPUR FRANCHISE OF GARTON  
9 MILE FRANCHISE 6305  
C-BAR ABIGRACE Y11

SPUR FRANCHISE 7070  
H & H IRENE LASS 0135  
TR COLT 45 UT806  
C-BAR & BROWN ABIGRACE T712  
ANDRAS THUNDER R196  
MLK CRK LAKINA 502  
FRITZ JUSTICE 8013  
RED KBJ FLOWER 1062T

Act BW 78  
Adj WW 647

ANDRAS THUNDER A092  
JEFFRIES FLOWER E492  
JEFFRIES FLOWER B757

ProS	HB	GM	CED	BW	WW	YW	ADG	DMI	MLK
106	55	51	13	-1.8	69	115	0.29	2.18	40
27%	60%	14%	39%	46%	16%	10%	7%	98%	1%
ME	HPG	CEM	STAY	MARB	YG	CW	REA	FAT	
4	10	9	14	0.47	0.07	40	0.44	0.04	
57%	66%	16%	75%	29%	54%	4%	4%	86%	

F41 is a big-time producer and the dam of Lot 425 in this offering. Her stats include a 106 MPPA and a riveting 115 AWR! She is due mid-December to 9 Mile Big Chief 8281.

PE FROM 2/28/22 TO 5/10/22 TO 9 MILE BIG CHIEF 8281 (RAAA:3968872). DUE: 12/9/22

**145**

**JEFFRIES Ms DANA F47**

DOB: 12-18-2018 • Reg: 4145738 • Tattoo: F47 • 100% AR

**146**

**JEFFRIES Ms LADY LUCK F53**

DOB: 12-20-2018 • Reg: 4145744 • Tattoo: F53 • 100% AR

SPUR FRANCHISE OF GARTON  
9 MILE FRANCHISE 6305  
C-BAR ABIGRACE Y11

SPUR FRANCHISE 7070  
H & H IRENE LASS 0135  
TR COLT 45 UT806  
C-BAR & BROWN ABIGRACE T712  
C-BAR CONTOUR 107X  
BROWN MS BIG SKY U7877  
LSF JBOB EXPECTATION 6034S  
BIEBER MISS DANA 119U

Act BW 66  
Adj WW 543

JEFFRIES BLUEPRINT 258Z  
JEFFRIES MS DANA E648  
JEFFRIES MS DANA X696

SPUR FRANCHISE OF GARTON  
9 MILE FRANCHISE 6305  
C-BAR ABIGRACE Y11

SPUR FRANCHISE 7070  
H & H IRENE LASS 0135  
TR COLT 45 UT806  
C-BAR & BROWN ABIGRACE T712  
RED SSS OLY 554T  
VGW TM-DORA 0758  
SIX MILE ITEGRITY 691W  
JEFFRIES LADY LUCK X715

Act BW 51  
Adj WW 609

VGW OLY 903  
JEFFRIES MS LADY LUCK E508  
JEFFRIES MS LADY LUCK Z63

ProS	HB	GM	CED	BW	WW	YW	ADG	DMI	MLK
111	57	54	13	-3.9	55	92	0.23	1.52	28
22%	57%	11%	39%	14%	64%	52%	37%	62%	30%
ME	HPG	CEM	STAY	MARB	YG	CW	REA	FAT	
2	12	10	14	0.61	0.06	23	0.27	0.04	
47%	47%	8%	76%	11%	48%	37%	15%	86%	

ProS	HB	GM	CED	BW	WW	YW	ADG	DMI	MLK
120	59	61	16	-6.0	54	97	0.27	1.76	31
13%	53%	6%	9%	2%	69%	39%	13%	83%	12%
ME	HPG	CEM	STAY	MARB	YG	CW	REA	FAT	
6	11	11	15	0.47	0.07	36	0.27	0.02	
68%	63%	1%	67%	29%	51%	8%	15%	51%	

This Franchise daughter checks in with five EPDs in the top 20% of the entire Red Angus breed and is another 4 year-old bred to 9 Mile Big Chief 8281. A daughter sells as Lot 489.  
PE FROM 2/28/22 TO 5/10/22 TO 9 MILE BIG CHIEF 8281 (RAAA:3968872). DUE: 12/9/22

F53 is a consistent producer with a 342 day Calving Interval, a 102 AWR with a 101 MPPA. Her son sells as Lot 25.  
PE FROM 2/28/22 TO 5/10/22 TO 9 MILE BIG CHIEF 8281 (RAAA:3968872). DUE: 12/9/22





LOT 147 • Jeffries Ms Samarie F67

147

**JEFFRIES MS SAMARIE F67**

DOB: 12-26-2018 • Reg: 4145750 • Tattoo: F67 • 100% AR

BIEBER SPARTACUS A193  
**JEFFRIES GLADIATOR 24C**  
 JEFFRIES MS PRIMROSE X667

TJS TIMELESS Y606  
**JEFFRIES MS SAMARIE B699**  
 TJS SAMARIE X022

BIEBER ROUSE SAMURAI X22  
 BIEBER TILLY 233U  
 LSF JBOB EXPECTATION 6034S  
 BASIN PRIMROSE 8216  
 BECKTON JULIAN GG B571  
 MCGEE PRIMROSE 6757  
 TR EPIC ST618  
 TJS SAMARIE U846

Act BW 62  
 Adj WW 58

ProS	HB	GM	CED	BW	WW	YW	ADG	DMI	MLK
112	50	61	17	-5.1	63	108	0.28	1.48	34
21%	68%	6%	6%	5%	34%	20%	10%	58%	4%
ME	HPG	CEM	STAY	MARB	YG	CW	REA	FAT	
7	14	9	13	0.68	0.17	25	0.09	0.05	
74%	14%	14%	82%	6%	92%	30%	45%	96%	

F67 is a solid production cow with a 103 MPPA and a 105 AWR. Her Gladiator X Timeless pedigree offers tremendous calving ease and carcass traits with a 6% CED & 5% BW and 6% GM & MARB. Her dam sells as Lot 38 and a daughter sells as Lot 434.  
 PE FROM 2/28/22 TO 5/10/22 TO 9 MILE BIG CHIEF 8281 (RAAA:3968872). DUE: 12/9/22



LOT 148 • Jeffries Ms Lakota F78

148

**JEFFRIES MS LAKOTA F78**

DOB: 12-28-2018 • Reg: 4145764 • Tattoo: F78 • 100% AR

BIEBER ROOSEVELT W384  
**BIEBER ROLLIN DEEP Y118**  
 BIEBER TILLY 399W

BASIN 6A 8926  
**JEFFRIES MS LAKOTA X740**  
 JEFFRIES CLASSIC U516

BIEBER ROUGH RIDER 10712  
 BIEBER SHEBA 9602  
 BIEBER BOONE 8000  
 BIEBER TILLY 303S  
 BASIN 6A 5233  
 BASIN ROSE J694  
 LSF CANYON CLASSIC 3037N  
 MLK CRK LAKOTA 549

Act BW 81  
 Adj WW 684

ProS	HB	GM	CED	BW	WW	YW	ADG	DMI	MLK
81	55	25	11	0.4	78	121	0.27	2.28	29
65%	59%	59%	70%	83%	3%	5%	13%	99%	24%
ME	HPG	CEM	STAY	MARB	YG	CW	REA	FAT	
11	12	7	15	0.32	0.12	39	0.31	0.04	
90%	36%	48%	62%	64%	76%	4%	11%	86%	

A top-notch Basin 6A 8926 female exhibiting a 105 MPPA and 108 AWR. A highlight daughter sells as Lot 218 in the two-year-old "H" model 2nd calvers. A.I. safe to PIE Quarterback 789 and due November 9th.  
 AI BRED ON 1/31/22 TO PIE QUARTERBACK 789 (RAAA:3838837). DUE: 11/9/22  
 PE FROM 2/28/22 TO 5/10/22 TO SMOKY Y RENOWN 8128F (RAAA:4050574).

G Models

The 62 head of "G Model", 2019 born three-year-olds represent another great set of young cows in the-prime-of-their-life. Only in a Complete Dispersal Auction do you get the opportunity to come into the herd and pick through every animal the program owns! In this group, get ready for daughters of Gladiator, Rollin Deep, Franchise, Spartacus, VGW Oly, Checotah, Smart Choice and more!



LOT 149 • Jeffries Lakota G7

149

**JEFFRIES LAKOTA G7**

DOB: 01-01-2019 • Reg: 4145782 • Tattoo: G7 • 100% AR

BIEBER SPARTACUS A193  
**JEFFRIES GLADIATOR 24C**  
 JEFFRIES MS PRIMROSE X667

ANDRAS OUTER LIMIT A032  
**JEFFRIES LAKOTA D299**  
 TJS LAKOTA Y321

BIEBER ROUSE SAMURAI X22  
 BIEBER TILLY 233U  
 LSF JBOB EXPECTATION 6034S  
 BASIN PRIMROSE 8216  
 WHITE OAKS COPPER 873  
 ANDRAS ROSE 9027  
 TR EPIC ST618  
 TJS LAKOTA T7004

Act BW 82  
 Adj WW 748

ProS	HB	GM	CED	BW	WW	YW	ADG	DMI	MLK
92	33	60	9	1.6	92	152	0.37	2.61	40
47%	89%	7%	87%	94%	1%	1%	1%	99%	1%
ME	HPG	CEM	STAY	MARB	YG	CW	REA	FAT	
21	10	7	14	0.64	0.17	49	0.23	0.03	
99%	75%	58%	78%	8%	92%	1%	19%	80%	

G7 kicks off the 2019 "G" model females. Again, Jerry Jeffries, Kirk Breed, JC Andras, Bill Schermer and myself went through the cattle and selected the lead-off females for each age group – come to the auction and critique us. Lot 149 is called A.I. safe to PIE Stockman 4051!  
 AI BRED ON 2/14/22 TO PIE STOCKMAN 4051 (RAAA:1724236). DUE: 11/23/22  
 PE FROM 2/28/22 TO 5/10/22 TO SMOKY Y RENOWN 8128F (RAAA:4050574).



**150**

**JEFFRIES DUCHESS G24**

DOB: 01-02-2019 • Reg: 4145802 • Tattoo: G24 • 100% AR

BIEBER ROOSEVELT W384  
*BIEBER ROLLIN DEEP Y118*  
BIEBER TILLY 399W

BIEBER ROUGH RIDER 10712 Act BW 82  
BIEBER SHEBA 9602 Adj WW 642

BIEBER BOONE 8000  
BIEBER TILLY 3035

ANDRAS OUTER LIMIT A032  
*JEFFRIES DUCHESS D173*  
TJS DUCHESS Y385

WHITE OAKS COPPER 873  
ANDRAS ROSE 9027

RED LAZY MC COWBOY CUT 26U  
TJS DUCHESS T7021

ProS	HB	GM	CED	BW	WW	YW	ADG	DMI	MLK
59	29	30	8	1.1	81	130	0.31	2.38	28
90%	92%	50%	94%	91%	1%	2%	4%	99%	29%

ME	HPG	CEM	STAY	MARB	YG	CW	REA	FAT
13	11	3	14	0.38	0.15	37	0.29	0.05
94%	56%	97%	73%	49%	88%	6%	13%	97%

This Rollin Deep daughter will be easy to find at the Jeffries Dispersal Auction. With her 642 lb. WW, 111 WR and a top 1% WW, 2% YW, 4% ADG and top 6% CW she won't be hard to find in the catalog as well. She's also called bred safe to Smoky Y Renown 8128F! A son sells as Lot 17.

*AI BRED ON 2/12/22 TO PIE QUARTERBACK 789 (RAAA:3838837).*

*PE FROM 2/28/22 TO 5/10/22 TO SMOKY Y RENOWN 8128F (RAAA:4050574). DUE: 1/13/23*

**151**

**JEFFRIES MS JANE G5**

DOB: 01-01-2019 • Reg: 4145780 • Tattoo: G5 • 100% AR

BIEBER ROOSEVELT W384  
*BIEBER ROLLIN DEEP Y118*  
BIEBER TILLY 399W

BIEBER ROUGH RIDER 10712 Act BW 76  
BIEBER SHEBA 9602 Adj WW 588

BIEBER BOONE 8000  
BIEBER TILLY 3035

C-T THE QUEST 1103  
*JEFFRIES MS JANE C842*  
MS ADVANCER OF 4L R28P

HXC CONQUEST 4405P  
C-T TINA 0972

PERKS ADVANCER 9088  
4L MS RAMBO R710

ProS	HB	GM	CED	BW	WW	YW	ADG	DMI	MLK
79	47	32	10	0.2	67	105	0.24	1.97	28
68%	73%	46%	79%	81%	19%	23%	32%	93%	30%

ME	HPG	CEM	STAY	MARB	YG	CW	REA	FAT
11	9	8	15	0.36	0.13	37	0.29	0.04
89%	84%	26%	64%	54%	83%	6%	13%	93%

G5 is another Rollin Deep daughter that was selected as a "top 10" in the 2019 "G" model females. A.I. bred to PIE Stockman 4051 – her November calf could be your next Stud Bull or future Donor Matron!

*AI BRED ON 2/21/22 TO PIE STOCKMAN 4051 (RAAA:1724236). DUE: 11/30/22*

*PE FROM 2/28/22 TO 5/10/22 TO SMOKY Y RENOWN 8128F (RAAA:4050574).*

**152**

**JEFFRIES MS LADY G26**

DOB: 01-03-2019 • Reg: 4145806 • Tattoo: G26 • 100% AR

SPUR FRANCHISE OF GARTON  
*9 MILE FRANCHISE 6305*  
C-BAR ABIGRACE Y11

SPUR FRANCHISE 7070 Act BW 67  
H & H IRENE LASS 0135 Adj WW 611

TR COLT 45 UT806  
C-BAR & BROWN ABIGRACE T712

HXC CONQUEST 4405P  
*JEFFRIES MS LADY B514*  
JEFFRIES MS LADY Z162

BECKTON JULIAN GG B571  
HXC ELLIE MAY MA638

A-1 HAY MAKER 511V  
RED KBJ LADY BIRD 896T

ProS	HB	GM	CED	BW	WW	YW	ADG	DMI	MLK
103	52	52	15	-4.4	63	107	0.27	1.86	33
31%	66%	14%	15%	10%	31%	21%	13%	88%	6%

ME	HPG	CEM	STAY	MARB	YG	CW	REA	FAT
7	10	10	15	0.47	0.07	34	0.33	0.03
76%	71%	7%	72%	29%	52%	9%	9%	73%

G26 is our selection as one of the top Franchise daughters in the offering. After only one calf, she already posts a 106 AWR and a 102 MPPA! Her daughter selling as Lot 219 was also selected as a "feature Lot" for the 2020 "H" model females. SHE IS A.I. BRED TO PIE QUARTERBACK!

*AI BRED ON 2/1/22 TO PIE QUARTERBACK 789 (RAAA:3838837). DUE: 11/10/22*

*PE FROM 2/28/22 TO 5/10/22 TO SMOKY Y RENOWN 8128F (RAAA:4050574).*



**LOT 152 • Jeffries Ms Lady G26**

**153**

**JEFFRIES FIREFLY G191**

DOB: 01-31-2019 • Reg: 4145954 • Tattoo: G191 • 100% AR

ANDRAS NEW DIRECTION R240  
*JEFFRIES REDDINGTON 865C*  
JEFFRIES W563

ANDRAS IN FOCUS B152 Act BW 81  
ANDRAS KURUBA B111 Adj WW 483

RED FINE LINE MULBERRY 26P  
JEFFRIES LA ANN L42-P298

BECKTON LANCER F442 T  
*TJS FIREFLY S654*  
TJS FIREFLY N325

BECKTON LANCER T A664  
BKT SUFFEINA A828 DM

BFCK CHEROKEE CNYN 4912  
LCC FIREFLY LA171

ProS	HB	GM	CED	BW	WW	YW	ADG	DMI	MLK
78	46	32	12	-0.3	58	90	0.20	1.02	14
70%	75%	45%	47%	74%	54%	57%	60%	18%	98%

ME	HPG	CEM	STAY	MARB	YG	CW	REA	FAT
-3	12	6	14	0.35	0.03	18	0.18	0.02
20%	41%	74%	81%	56%	31%	58%	27%	58%

This Reddington daughter made the selection for top 10 for her style and correctness. She has a daughter selling as Lot 296. The most exciting news – she is called A.I. safe to PIE Quarterback 789!

*AI BRED ON 1/27/22 TO PIE QUARTERBACK 789 (RAAA:3838837). DUE: 11/5/22*

*PE FROM 2/28/22 TO 5/10/22 TO SMOKY Y RENOWN 8128F (RAAA:4050574).*



**LOT 153 • Jeffries Firefly G191**



154

**JEFFRIES Ms GOLD CAP G165**

DOB: 01-27-2019 • Reg: 4145930 • Tattoo: G165 • 100% AR

BIEBER ROUSE SAMURAI X22  
**BIEBER SPARTACUS A193**  
 BIEBER TILLY 2330

BASIN 6A 8926  
**JEFFRIES MS GOLD CAP X665**  
 JEFFRIES GOLD CAP 505U

LCC CHEYENNE B221L  
 GHR MARITA R31  
 LCOC HIGH NOON A093R  
 BIEBER TILLY 7334

BASIN 6A 5233  
 BASIN ROSE J694  
 UBAR GOLD CAP 6017  
 PARK DAYBREAK D428

Act BW 72  
 Adj WW 558

ProS	HB	GM	CED	BW	WW	YW	ADG	DMI	MLK
77	40	37	14	-3.1	70	110	0.25	1.77	24
71%	82%	36%	26%	24%	13%	16%	23%	83%	63%

ME	HPG	CEM	STAY	MARB	YG	CW	REA	FAT
13	11	8	14	0.48	0.15	29	0.06	0.03
94%	57%	31%	76%	27%	87%	21%	52%	83%

Lot 154 is our Spartacus selection to lead this age group of females. She is bred to the exciting Jeffries Herd Bull – 9 Mile Big Chief 8281 – a RREDS Seneca X LSF RAB Performance 2772Z son.  
**PE FROM 2/28/22 TO 5/10/22 TO 9 MILE BIG CHIEF 8281 (RAAA:3968872). DUE: 1/13/23**

155

**JEFFRIES PRISCILLA G256**

DOB: 10-24-2019 • Reg: 4286775 • Tattoo: G256 • 100% AR

RED SSS OLY 554T  
**VGW OLY 903**  
 VGW TM-DORA 0758

BROWN ALLIANCE X7795  
**JEFFRIES PRISCILLA D377**  
 RED BRYLOR PRISCILLA 304S

RED CROWFOOT OLE'S OSCAR  
 RED SSS GOLD EDGE 77R

VGW TRADEMARK 4101  
 VGW PT- DORY 0361

BECKTON NEBULA P P707  
 C-BAR & BROWN ABIGRACE T714  
 RED BRYLOR NEW TREND 22  
 RED WIL-SEL PRISCILLA R. 21K

Act BW 72  
 Adj WW 513

ProS	HB	GM	CED	BW	WW	YW	ADG	DMI	MLK
109	62	47	10	-1.8	61	107	0.29	1.85	26
23%	47%	19%	73%	46%	41%	21%	8%	88%	39%

ME	HPG	CEM	STAY	MARB	YG	CW	REA	FAT
8	12	7	17	0.43	0.04	27	0.03	-0.01
79%	35%	41%	46%	37%	37%	25%	58%	5%

Our Oly selection for the feature 2019 female is Lot 155, from a Brown Alliance daughter and posting a top 8% ADG. A.I. safe to EGL Guidance 9117, the Eagle Pass bull causing a major stir in the Red Angus world with a 79 lb. BW, 800 lb. WW and 1348 lb. YW!  
**AI BRED ON 2/16/22 TO EGL GUIDANCE 9117 (RAAA:4208972). DUE: 11/25/22**  
**PE FROM 3/5/22 TO 5/10/22 TO EGL GUIDANCE 9117 (RAAA:4208972).**



**LOT 156**  
 Jeffries Lana G253

156

**JEFFRIES LANA G253**

DOB: 10-21-2019 • Reg: 4286771 • Tattoo: G253 • 100% AR

RED SSS OLY 554T  
**VGW OLY 903**  
 VGW TM-DORA 0758

JEFFRIES BLUEPRINT 258Z  
**JEFFRIES LANA E617**  
 BSRA LANA 927

RED CROWFOOT OLE'S OSCAR  
 RED SSS GOLD EDGE 77R

VGW TRADEMARK 4101  
 VGW PT- DORY 0361

C-BAR CONTOUR 107X  
 BROWN MS BIG SKY U7877  
 LSF RR DESERT DUDE 7807T  
 HCFA LANA JR 242

Act BW 67  
 Adj WW 535

ProS	HB	GM	CED	BW	WW	YW	ADG	DMI	MLK
99	53	46	13	-2.6	66	110	0.28	1.53	26
40%	56%	31%	47%	34%	28%	22%	17%	59%	45%

ME	HPG	CEM	STAY	MARB	YG	CW	REA	FAT
8	11	9	15	0.39	-0.02	26	0.23	-0.01
79%	63%	16%	59%	54%	12%	38%	28%	6%

This Oly 903 X Blueprint heifer displays a 112 WR and has a balanced set of EPDs across the board. She is bred to the top Pieper bull – PIE Milestone 9713!  
**PE FROM 1/29/22 TO 5/10/22 TO PIE MILESTONE 9713 (RAAA:4208226). DUE: 12/9/22**

157

**JEFFRIES Ms KATY G118**

DOB: 01-21-2019 • Reg: 4145880 • Tattoo: G118 • 100% AR

ANDRAS NEW DIRECTION R240  
**JEFFRIES REDDINGTON 865C**  
 JEFFRIES W563

MESSMER PACKER S008  
**JEFFRIES MS KATY X658**  
 MS ADVANCER OF 4L 89R

ANDRAS IN FOCUS B152  
 ANDRAS KURUBA B111

RED FINE LINE MULBERRY 26P  
 JEFFRIES LA ANN L42-P298

MESSMER JOSHUA 019P  
 MESSMER MILLIE 124P

PERKS ADVANCER 9088  
 4L MS MAKE MY DAY R923

Act BW 86  
 Adj WW 553

ProS	HB	GM	CED	BW	WW	YW	ADG	DMI	MLK
112	70	42	10	0.1	63	101	0.24	1.32	20
21%	33%	27%	77%	79%	34%	32%	32%	42%	84%

ME	HPG	CEM	STAY	MARB	YG	CW	REA	FAT
0	14	6	16	0.34	0.11	33	0.22	0.03
33%	16%	62%	52%	59%	73%	12%	21%	80%

The Reddington X Packer matings have proven to be quite successful as can be seen in G118. Lot 157 is bred to the high performing Smoky Y Renown.  
**PE FROM 2/28/22 TO 5/10/22 TO SMOKY Y RENOWN 8128F (RAAA:4050574). DUE: 12/9/22**





**158**

**JEFFRIES DAKEL G8**

DOB: 01-01-2019 • Reg: 4145784 • Tattoo: G8 • 100% AR

BIEBER SPARTACUS A193  
**JEFFRIES GLADIATOR 24C**  
JEFFRIES MS PRIMROSE X667

BIEBER ROLLIN DEEP Y118  
**JEFFRIES DAKEL D289**  
BASIN DAKEL 8247

BIEBER ROUSE SAMURAI X22  
BIEBER TILLY 233U  
LSF JBOB EXPECTATION 6034S  
BASIN PRIMROSE 8216

BIEBER ROOSEVELT W384  
BIEBER TILLY 399W

BASIN 6A 5233  
BASIN DAKEL 2026

Act BW 75  
Adj WW 666

ProS	HB	GM	CED	BW	WW	YW	ADG	DMI	MLK
101	54	47	13	-1.7	72	118	0.29	2.18	34
34%	62%	19%	44%	48%	9%	7%	8%	98%	3%
ME	HPG	CEM	STAY	MARB	YG	CW	REA	FAT	
10	10	10	15	0.50	0.10	38	0.32	0.03	
88%	70%	6%	70%	24%	71%	5%	10%	84%	

This Franchise X Conquest daughter posts a 105 MPPA and AWR 110 on 2 progeny. A daughter sells as Lot 428 and she is bred back to 9 Mile Big Chief 8281.  
**PE FROM 2/28/22 TO 5/10/22 TO 9 MILE BIG CHIEF 8281 (RAAA:3968872). DUE: 1/13/23**

**LOT 158 • Jeffries Dakel G8**

ProS	HB	GM	CED	BW	WW	YW	ADG	DMI	MLK
95	45	51	11	-1.6	79	128	0.30	2.44	34
43%	76%	15%	70%	50%	2%	2%	5%	99%	4%
ME	HPG	CEM	STAY	MARB	YG	CW	REA	FAT	
18	13	9	14	0.70	0.23	40	0.17	0.06	
99%	30%	17%	79%	5%	98%	4%	28%	99%	

This Gladiator X Rollin Deep female should light things up in Checotah. She has a superb 75 lb. BW to 666 WW (115 WR) and touts six EPD traits in the top 5% of the entire Red Angus breed! She will calve to the Seneca son – 9 Mile Big Chief 8281. A son sells as Lot 56.

**PE FROM 2/28/22 TO 5/10/22 TO 9 MILE BIG CHIEF 8281 (RAAA:3968872). DUE: 12/9/22**

**159**

**JEFFRIES Ms ODA G9**

DOB: 01-01-2019 • Reg: 4145786 • Tattoo: G9 • 100% AR

SPUR FRANCHISE OF GARTON  
**9 MILE FRANCHISE 6305**  
C-BAR ABIGRACE Y11

HXC CONQUEST 4405P  
**JEFFRIES MS ODA C49**  
JEFFRIES MS ODA B573

SPUR FRANCHISE 7070  
H & H IRENE LASS 0135

TR COLT 45 UT806  
C-BAR & BROWN ABIGRACE T712

BECKTON JULIAN GG B571  
HXC ELLIE MAY MA638

BIEBER H HUGHES W109  
JEFFRIES MS ODA Y962

Act BW 74  
Adj WW 653

ProS	HB	GM	CED	BW	WW	YW	ADG	DMI	MLK
101	54	47	13	-1.7	72	118	0.29	2.18	34
34%	62%	19%	44%	48%	9%	7%	8%	98%	3%
ME	HPG	CEM	STAY	MARB	YG	CW	REA	FAT	
10	10	10	15	0.50	0.10	38	0.32	0.03	
88%	70%	6%	70%	24%	71%	5%	10%	84%	

This Franchise X Conquest daughter posts a 105 MPPA and AWR 110 on 2 progeny. A daughter sells as Lot 428 and she is bred back to 9 Mile Big Chief 8281.  
**PE FROM 2/28/22 TO 5/10/22 TO 9 MILE BIG CHIEF 8281 (RAAA:3968872). DUE: 1/13/23**

**160**

**JEFFRIES Ms PRIDE G13**

DOB: 01-02-2019 • Reg: 4145792 • Tattoo: G13 • 100% AR

LSF RR EXTEND 2313Z  
**JEFFRIES EXTEND 650E**  
JEFFRIES MS JANE Z236

ANDRAS JLJ SMART CHOICE R264  
**JEFFRIES MS PRIDE D357**  
JEFFRIES MS PRIDE B778

BASIN 6A 5233  
LSF RAINDANCE P4063 U8229

BIEBER H HUGHES W109  
MS ADVANCER OF 4L R28P

ANDRAS MR BLACK JEANS R179  
ANDRAS KURUBA R194

ANDRAS NEW DIRECTION R240  
JEFFRIES MS PRIDE A285

Act BW 55  
Adj WW 508

ProS	HB	GM	CED	BW	WW	YW	ADG	DMI	MLK
97	54	43	13	-0.7	68	112	0.28	1.97	32
40%	62%	25%	40%	67%	17%	13%	11%	93%	9%
ME	HPG	CEM	STAY	MARB	YG	CW	REA	FAT	
13	12	7	16	0.40	0.14	38	0.14	0.02	
93%	47%	39%	52%	44%	85%	5%	34%	67%	

Lot 160 follows up Lot 159 with another 105 MPPA and AWR 110 on 2 progeny proving the consistency in these Jeffries Red Angus cattle. Her dam is Lot 366 and a daughter sells as Lot 291.  
**PE FROM 2/28/22 TO 5/10/22 TO SMOKY RENOWN 8128F (RAAA:4050574). DUE: 1/13/23**



## 161

### JEFFRIES Ms JAN G15

DOB: 01-02-2019 • Reg: 4145794 • Tattoo: G15 • 100% AR

SPUR FRANCHISE OF GARTON  
9 MILE FRANCHISE 6305  
C-BAR ABIGRACE Y11

SPUR FRANCHISE 7070  
H & H IRENE LASS 0135  
TR COLT 45 UT806  
C-BAR & BROWN ABIGRACE T712

Act BW 79  
Adj WW 613

BIEBER ROLLIN DEEP Y118  
JEFFRIES MS JAN D112  
JEFFRIES MS JAN Z217

BIEBER ROOSEVELT W384  
BIEBER TILLY 399W  
BIEBER H HUGHES W109  
MS ADVANCER OF 4L R28P

ProS	HB	GM	CED	BW	WW	YW	ADG	DMI	MLK
107	59	48	12	-1.6	66	112	0.29	2.27	33
27%	53%	18%	56%	50%	22%	13%	8%	99%	6%
ME	HPG	CEM	STAY	MARB	YG	CW	REA	FAT	
10	10	10	16	0.44	0.13	42	0.34	0.04	
87%	67%	5%	60%	35%	81%	3%	9%	90%	

Lot 161 is another top performing Franchise X Rollin Deep daughter and the mother of Lot 3 bull in this Dispersal Offering. She posts an amazing 327 day Calving Interval and offers a top 6% MILK EPD.  
PE FROM 2/28/22 TO 5/10/22 TO SMOKY Y RENOWN 8128F (RAAA:4050574). DUE: 12/9/22



LOT 162  
Jeffries Lakota G19

## 162

### JEFFRIES LAKOTA G19

DOB: 01-02-2019 • Reg: 4145798 • Tattoo: G19 • 100% AR

FRITZ JUSTICE 8013  
JEFFRIES CHECOTAH 817C  
JEFFRIES MS LAKOTA Z11

VGW JUSTICE 614  
FRITZ CHRIS 6047  
RED FINE LINE MULBERRY 26P  
BASIN LAKOTA 8331

Act BW 79  
Adj WW 634

TR EPIC ST618  
TJS LAKOTA Y321  
TJS LAKOTA T7004

BECKTON EPIC K F075  
BECKTON KIT F468 JL  
LCC RED BANDIT 1590K  
TJS LAKOTA R529

ProS	HB	GM	CED	BW	WW	YW	ADG	DMI	MLK
75	66	8	12	-2.3	67	99	0.20	1.71	33
74%	38%	90%	46%	37%	20%	36%	60%	79%	6%
ME	HPG	CEM	STAY	MARB	YG	CW	REA	FAT	
6	11	9	16	0.31	0.08	17	0.09	0.03	
68%	54%	17%	50%	66%	57%	58%	45%	73%	

G19 is a coveted Checotah daughter in the Jeffries herd where she excels with a 106 MPPA, a 110 AWR and with a 351 day Calving Interval. She will mature into a great cow. Her son sells as Lot 39.  
PE FROM 2/28/22 TO 5/10/22 TO 9 MILE BIG CHIEF 8281 (RAAA:3968872). DUE: 12/9/22

## 163

### JEFFRIES Ms DUCHESS G23

DOB: 01-02-2019 • Reg: 4145800 • Tattoo: G23 • 100% AR

SPUR FRANCHISE OF GARTON  
9 MILE FRANCHISE 6305  
C-BAR ABIGRACE Y11

SPUR FRANCHISE 7070  
H & H IRENE LASS 0135  
TR COLT 45 UT806  
C-BAR & BROWN ABIGRACE T712

Act BW 82  
Adj WW 630

COLEY'S 503R TRAILBOSS 7170  
JEFFRIES MS DUCHESS C836  
JEFFRIES MS DUCHESS Z94

COLEY'S MOJITO 503R  
MKM PRINCESS 3F  
RED SOO LINE MOMENTUM 7051  
BASIN DUCHESS 8120

ProS	HB	GM	CED	BW	WW	YW	ADG	DMI	MLK
127	76	51	13	-1.4	60	105	0.28	1.79	27
8%	23%	15%	44%	54%	44%	23%	10%	85%	33%
ME	HPG	CEM	STAY	MARB	YG	CW	REA	FAT	
4	12	9	18	0.39	0.08	34	0.23	0.02	
56%	46%	16%	32%	46%	56%	9%	19%	51%	

This Franchise daughter offers 7 traits in the top 20% of the Red Angus database including a top 8% ProS! She is bred and due in early December to PIE Stockman 4051 – the sire of some of the top bulls in the breed including PIE Quarterback 789 and Bieber Stockmarket.

AI BRED ON 2/22/22 TO PIE STOCKMAN 4051 (RAAA:1724236). DUE: 12/1/22  
PE FROM 2/28/22 TO 5/10/22 TO SMOKY Y RENOWN 8128F (RAAA:4050574).

## 164

### JEFFRIES LARKISA G33

DOB: 01-04-2019 • Reg: 4145808 • Tattoo: G33 • 100% AR

LJT CITADEL 812  
TROTTERS STRONGHOLD 156  
LJT PEARL 579

GMRA CITADEL 6109

Act BW 83  
Adj WW 591

RED SIX MILE SAKI 8325  
SIX MILE LARKISA 707W  
RED SIX MILE LARKISA 46G

RCJS JERRI  
TROTTERS ADVANCE 140  
TROTTER PEARL 312  
RED SIX MILE AVIATOR 217P  
RED SIX MILE SIERA 257P  
RED SIX MILE ICE T 796E  
RED VIDAL'S LARKISA 255C

ProS	HB	GM	CED	BW	WW	YW	ADG	DMI	MLK
56	31	25	8	2.1	64	101	0.23	1.76	23
91%	90%	59%	92%	96%	27%	31%	38%	83%	67%
ME	HPG	CEM	STAY	MARB	YG	CW	REA	FAT	
11	7	6	15	0.30	0.07	28	0.15	0.01	
90%	95%	70%	70%	69%	51%	21%	32%	41%	

Lot 164 is an outcross to all other females in this offering and offers new genetics for many programs. Her son sells as Lot 52.

PE FROM 2/28/22 TO 5/10/22 TO 9 MILE BIG CHIEF 8281 (RAAA:3968872). DUE: 12/9/22



165

**JEFFRIES Ms GOLDIE G41**

DOB: 01-06-2019 • Reg: 4145816 • Tattoo: G41 • 100% AR

C-T THE QUEST 1103  
*SL OUT IN FRONT 1701-457B*  
SL FIREFLY 3109-1701

BASIN 6A 8141  
*JEFFRIES MS GOLDIE X705*  
RED GOLD-BAR GOLDIE NO 204R

HXC CONQUEST 4405P Act BW 83  
C-T TINA 0972 Adj WW 621  
BUF CRK THE RIGHT KIND U199  
SL FIREFLY 755-3109  
BASIN 6A 5233  
BASIN LAURA 1886  
RED GOLD-BAR NOAH C 115N  
RED GOLD-BAR GOLDIE J 127M

ProS	HB	GM	CED	BW	WW	YW	ADG	DMI	MLK
52	23	29	9	0.3	72	115	0.27	1.85	22
93%	94%	52%	88%	82%	9%	10%	15%	88%	74%
ME	HPG	CEM	STAY	MARB	YG	CW	REA	FAT	
13	10	5	13	0.37	0.05	25	0.15	0.01	
94%	78%	85%	83%	51%	41%	32%	32%	41%	

G41 offers a lot of growth performance with a top 9% WW and a top 10% YW EPD. She has a daughter selling as Lot 443.  
*PE FROM 2/28/22 TO 5/10/22 TO 9 MILE BIG CHIEF 8281 (RAAA:3968872). DUE: 12/9/22*

166

**JEFFRIES Ms HIGH MARK G48**

DOB: 01-07-2019 • Reg: 4145822 • Tattoo: G48 • 100% AR

JEFFRIES CHECOTAH 817C  
*JEFFRIES CHECOTAH 472E*  
JEFFRIES MS TWYLA X764

ANDRAS THUNDER A092  
*JLJ D338*  
JEFFRIES MS MARK C857

FRITZ JUSTICE 8013 Act BW 75  
JEFFRIES MS LAKOTA Z11 Adj WW 645  
BECKTON EPIC U368 KM  
BASIN SAM 8948  
ANDRAS THUNDER R196  
MLK CRK LAKINA 502  
SIX MILE WILD WEST 0913W  
MS 12L HIGH MARK OF 4L R94P

ProS	HB	GM	CED	BW	WW	YW	ADG	DMI	MLK
86	55	31	11	-1.0	58	96	0.24	1.44	34
58%	59%	48%	65%	61%	51%	42%	33%	54%	4%
ME	HPG	CEM	STAY	MARB	YG	CW	REA	FAT	
-2	11	7	14	0.37	0.05	16	0.08	0.02	
24%	51%	45%	76%	51%	40%	62%	47%	49%	

This Checotah daughter is highlighted by her top 4% MILK EPD and exhibits top production, fertility and profitability through her 348 day Calving Interval, 103 MPPA and 106 AWR. A son sells as Lot 54.  
*PE FROM 2/28/22 TO 5/10/22 TO 9 MILE BIG CHIEF 8281 (RAAA:3968872). DUE: 1/13/23*

167

**JEFFRIES Ms JENA G60**

DOB: 01-09-2019 • Reg: 4145834 • Tattoo: G60 • 100% AR

ANDRAS JLJ SMART CHOICE R264  
*JEFFRIES SMART CHOICE 523E*  
BASIN PRIMROSE 8216

JEFFRIES COMMANDER 793C  
*JEFFRIES MS JENA E405*  
JEFFRIES MS JENA Z244

ANDRAS MR BLACK JEANS R179 Act BW 74  
ANDRAS KURUBA R194 Adj WW 550  
RED FINE LINE MULBERRY 26P  
BASIN PRIMROSE 2893  
FRITZ JUSTICE 8013  
JEFFRIES MS TWYLA X764  
C-BAR CONTOUR 107X  
BROWN MS BIG SKY U7877

ProS	HB	GM	CED	BW	WW	YW	ADG	DMI	MLK
78	29	48	12	-1.0	65	114	0.30	1.84	23
70%	91%	17%	49%	61%	24%	11%	5%	87%	68%
ME	HPG	CEM	STAY	MARB	YG	CW	REA	FAT	
10	12	6	12	0.43	0.16	34	0.08	0.03	
88%	44%	62%	88%	37%	91%	10%	47%	84%	

If carcass traits are at the top of your program, check out this Smart Choice X Commander female that posts a top 17% GM and a 10% CW. She is A.I. safe to PIE Quarterback 789. A daughter sells as Lot 312.  
*AI BRED ON 1/29/22 TO PIE QUARTERBACK 789 (RAAA:3838837). DUE: 11/7/22*  
*PE FROM 2/28/22 TO 5/10/22 TO SMOKY Y RENOWN 8128F (RAAA:4050574).*

168

**JEFFRIES Ms MIMI G65**

DOB: 01-10-2019 • Reg: 4145510 • Tattoo: G65 • 100% AR

BIEBER ROOSEVELT W384  
*BIEBER ROLLIN DEEP Y118*  
BIEBER TILLY 399W

ANDRAS NEW DIRECTION R240  
*JEFFRIES MS MIMI B745*  
JEFFRIES MS MIMI Y835

BIEBER ROUGH RIDER 10712 Act BW 81  
BIEBER SHEBA 9602 Adj WW 600  
BIEBER BOONE 8000  
BIEBER TILLY 303S  
ANDRAS IN FOCUS B152  
ANDRAS KURUBA B111  
RED FINE LINE MULBERRY 26P  
BIEBER MIMI 261U

ProS	HB	GM	CED	BW	WW	YW	ADG	DMI	MLK
104	57	47	11	-0.8	70	116	0.28	2.18	17
30%	57%	19%	70%	65%	12%	9%	9%	98%	95%
ME	HPG	CEM	STAY	MARB	YG	CW	REA	FAT	
7	15	6	15	0.51	0.22	42	0.20	0.06	
77%	12%	64%	66%	23%	98%	3%	23%	99%	

You will appreciate these Rollin Deep females in volumes at the Jeffries Red Angus Dispersal. G65 has a stellar set of EPDs including a top 3% CW, 12% HPG, 9% YW & ADG and 12% WW. Her dam sells as Lot 394 and a daughters as 304 and 426.  
*PE FROM 2/28/22 TO 5/10/22 TO 9 MILE BIG CHIEF 8281 (RAAA:3968872). DUE: 1/13/23*

169

**JEFFRIES Flower G78**

DOB: 01-12-2019 • Reg: 4145838 • Tattoo: G78 • 100% AR

FRITZ JUSTICE 8013  
*JEFFRIES CHECOTAH 817C*  
JEFFRIES MS LAKOTA Z11

PIE ROBO 7004  
*TJS LARKABA X0142*  
TJS STAR FLOWER T792

VGW JUSTICE 614 Act BW 81  
FRITZ CHRIS 6047 Adj WW 527  
RED FINE LINE MULBERRY 26P  
BASIN LAKOTA 8331  
BASIN HOBO 3003  
PIE RUBY 5020  
LORENZEN JULIAN 3811  
TJS STAR FLOWER P466

ProS	HB	GM	CED	BW	WW	YW	ADG	DMI	MLK
91	68	22	13	-2.2	50	77	0.17	1.07	25
50%	36%	66%	39%	39%	79%	81%	80%	21%	49%
ME	HPG	CEM	STAY	MARB	YG	CW	REA	FAT	
-1	10	8	17	0.42	0.07	7	0.03	0.03	
29%	69%	37%	37%	39%	51%	89%	58%	83%	

This female's sire – Jeffries Checotah 817C – is one of the most famous animals to come out of the Jeffries program. Checotah daughters will be highly sought with their style and productivity and this one is safe to Smoky Y Renown 8128F. G78 has an amazing 325 day Calving Interval.  
*AI BRED ON 1/27/22 TO PIE QUARTERBACK 789 (RAAA:3838837).*  
*PE FROM 2/28/22 TO 5/10/22 TO SMOKY Y RENOWN 8128F (RAAA:4050574). DUE: 12/9/22*



LOT 169 • Jeffries Flower G78





**LOT 170**  
*Jeffries Ms Rose G80*

**170**

**JEFFRIES Ms ROSE G80**

DOB: 01-12-2019 • Reg: 4145840 • Tattoo: G80 • 100% AR

ANDRAS NEW DIRECTION R240  
*JEFFRIES REDDINGTON 865C*  
JEFFRIES W563

ANDRAS IN FOCUS B152  
ANDRAS KURUBA B111  
RED FINE LINE MULBERRY 26P  
JEFFRIES LA ANN L42-P298  
PEAK DOT PREDOMINANT 1355  
RED SIX MILE MINERVA 681R  
BASIN DATELINE 5955 BR  
BASIN ROSE 6441

Act BW 78  
Adj WW 583

RED SIX MILE INTRIGUE 348X  
*JEFFRIES MS ROSE B565*  
BASIN ROSE 8612

ProS	HB	GM	CED	BW	WW	YW	ADG	DMI	MLK
108	69	40	12	-0.5	61	100	0.25	1.69	18
25%	34%	31%	56%	70%	41%	34%	27%	78%	91%
ME	HPG	CEM	STAY	MARB	YG	CW	REA	FAT	
7	16	7	17	0.45	0.14	27	0.08	0.03	
74%	6%	45%	48%	33%	84%	25%	47%	84%	

A daughter sells as Lot 311 for this Reddington X Six Mile Intrigue female. She records a profitable 354 day Calving Interval.

*PE FROM 2/28/22 TO 5/10/22 TO 9 MILE BIG CHIEF 8281 (RAAA:3968872). DUE: 12/9/22*

**171**

**JEFFRIES Ms RAMBO G88**

DOB: 01-14-2019 • Reg: 4145848 • Tattoo: G88 • 100% AR

FRITZ JUSTICE 8013  
*JEFFRIES CHECOTAH 817C*  
JEFFRIES MS LAKOTA Z11

VGW JUSTICE 614  
FRITZ CHRIS 6047  
RED FINE LINE MULBERRY 26P  
BASIN LAKOTA 8331  
LJC MISSION STATEMENT P27  
BROWN MS VICILA M7796  
RED SIX MILE SAKIC 8325  
4L MS RAMBO 323 R246

Act BW 50  
Adj WW 633

LEACHMAN VISION A278Z  
*JEFFRIES MS RAMBO C876*  
JEFFRIES MS RAMBO Z13

ProS	HB	GM	CED	BW	WW	YW	ADG	DMI	MLK
96	74	22	18	-5.2	66	102	0.22	1.90	32
42%	26%	67%	3%	5%	22%	30%	42%	90%	9%
ME	HPG	CEM	STAY	MARB	YG	CW	REA	FAT	
6	10	13	17	0.37	0.11	25	0.12	0.03	
68%	72%	1%	47%	51%	72%	30%	38%	79%	

This Checotah daughter offers great calving ease with a top 3% CED and 5% BW and a top 9% MILK and 1% CEM! We have talked about Calving Interval and the high fertility in the Jeffries herd – G88 posts a 349 C.I. and is confirmed to PIE Quarterback 789! Her dam sells as Lot 377.

*AI BRED ON 2/9/22 TO PIE QUARTERBACK 789 (RAAA:3838837). DUE: 11/18/22*  
*PE FROM 2/28/22 TO 5/10/22 TO SMOKY RENOWN 8128F (RAAA:4050574).*

**172**

**JEFFRIES Ms BETHANY G99**

DOB: 01-16-2019 • Reg: 4145858 • Tattoo: G99 • 100% AR

BIEBER ROUSE SAMURAI X22  
*BIEBER SPARTACUS A193*  
BIEBER TILLY 233U

LCC CHEYENNE B221L  
GHR MARITA R31

Act BW 85  
Adj WW 624

RED DMM BRYLOR THUMP 2T  
*3J MS BETHANY X504*  
BUF CRK AMBER M096

LCOC HIGH NOON A093R  
BIEBER TILLY 7334  
RED NORTHLINE ROB ROY 122K  
RED STEN ESSENCE 42G  
BUF CRK COUNTERCHF 5107  
BUF CRK AMBER 5389

ProS	HB	GM	CED	BW	WW	YW	ADG	DMI	MLK
58	24	34	11	-1.1	75	115	0.25	1.81	27
90%	94%	41%	69%	59%	5%	10%	24%	86%	36%
ME	HPG	CEM	STAY	MARB	YG	CW	REA	FAT	
5	9	7	11	0.58	0.21	27	-0.14	0.04	
60%	87%	58%	95%	14%	97%	26%	89%	87%	

Lot 172 has an interesting pedigree with Spartacus X Brylor Thump and offers a lot of growth in her progeny posting a 103 MPPA and a 105 AWR. Lot 10 is a son in this offering that excels with a top 1% WW & YW and 4% ADG.

*PE FROM 2/28/22 TO 5/10/22 TO 9 MILE BIG CHIEF 8281 (RAAA:3968872). DUE: 1/13/23*

**173**

**JEFFRIES Ms MIMI G103**

DOB: 01-18-2019 • Reg: 4145862 • Tattoo: G103 • 100% AR

ANDRAS NEW DIRECTION R240  
*JEFFRIES REDDINGTON 865C*  
JEFFRIES W563

ANDRAS IN FOCUS B152  
ANDRAS KURUBA B111  
RED FINE LINE MULBERRY 26P  
JEFFRIES LA ANN L42-P298  
RED COMPASS MULBERRY 449M  
RED DUS FAYETTE 8G  
BIEBER PRINCE CHARLES 10086  
BIEBER MIMI 7240

Act BW 83  
Adj WW 519

RED FINE LINE MULBERRY 26P  
*JEFFRIES MS MIMI Y835*  
BIEBER MIMI 261U

ProS	HB	GM	CED	BW	WW	YW	ADG	DMI	MLK
110	64	46	11	0.1	60	100	0.25	1.46	8
23%	43%	21%	68%	79%	43%	34%	26%	56%	99%
ME	HPG	CEM	STAY	MARB	YG	CW	REA	FAT	
-4	17	7	14	0.46	0.20	31	-0.01	0.04	
16%	2%	54%	81%	31%	97%	15%	68%	93%	

Mulberry 26P on the dam side of this Reddington daughter will add stature and maternal traits. Her A.I. status to PIE Milestone 9713 is certainly an added attraction to Lot 173. A daughter sells as Lot 292.

*AI BRED ON 1/20/22 TO PIE MILESTONE 9713 (RAAA:4208226). DUE: 10/29/22*  
*PE FROM 1/29/22 TO 5/10/22 TO PIE MILESTONE 9713 (RAAA:4208226).*



174

**JEFFRIES Ms SAM G104**

DOB: 01-18-2019 • Reg: 4145864 • Tattoo: G104 • 100% AR

SPUR FRANCHISE OF GARTON  
9 MILE FRANCHISE 6305  
C-BAR ABIGRACE Y11

SPUR FRANCHISE 7070  
H & H IRENE LASS 0135  
TR COLT 45 UT806  
C-BAR & BROWN ABIGRACE T712

Act BW 73  
Adj WW 606

BIEBER H HUGHES W109  
JEFFRIES MA SAM B557  
JEFFRIES MS BERY-Y898

BASIN HOBO 0545  
BASIN ROSE 06T0  
RED SIX MILE AVIATOR 217P  
SIX MILE BERY 257T

ProS	HB	GM	CED	BW	WW	YW	ADG	DMI	MLK
122	76	46	15	-3.3	62	103	0.26	1.96	36
11%	23%	21%	18%	21%	36%	27%	20%	93%	2%
ME	HPG	CEM	STAY	MARB	YG	CW	REA	FAT	
8	10	12	18	0.50	0.01	28	0.43	0.03	
79%	65%	1%	36%	24%	23%	23%	4%	77%	

G104 is an elite status female with a top 1% CEM, 2% MILK and 4% REA. She is A.I. bred to one of the industry's most exciting Red Angus sires – PIE Stockman 4051. Only in a Complete Dispersal Auction do you get a chance at this caliber of female.

AI BRED ON 2/22/22 TO PIE STOCKMAN 4051 (RAAA:1724236). DUE: 12/1/22  
PE FROM 2/28/22 TO 5/10/22 TO SMOKY RENOWN 8128F (RAAA:4050574).



LOT 174 • Jeffries Ms Sam G104

175

**JEFFRIES Ms GOLD G105**

DOB: 01-18-2019 • Reg: 4145866 • Tattoo: G105 • 100% AR

BIEBER ROOSEVELT W384  
BIEBER ROLLIN DEEP Y118  
BIEBER TILLY 399W

BIEBER ROUGH RIDER 10712  
BIEBER SHEBA 9602  
BIEBER BOONE 8000  
BIEBER TILLY 303S

Act BW 73  
Adj WW 601

TROTTERS STRONGHOLD 156  
JEFFRIES MS GOLD B773  
JEFFRIES MS GOLD CAP X665

LJT CITADEL 812  
LJT PEARL 579  
BASIN 6A 8926  
JEFFRIES GOLD CAP 505U

ProS	HB	GM	CED	BW	WW	YW	ADG	DMI	MLK
73	35	38	8	0.6	74	119	0.28	2.27	22
77%	87%	34%	92%	86%	6%	7%	11%	99%	71%
ME	HPG	CEM	STAY	MARB	YG	CW	REA	FAT	
15	12	6	14	0.43	0.12	40	0.41	0.05	
97%	45%	62%	79%	37%	80%	4%	5%	96%	

Lot 175 is another high growth, high performance Rollin Deep daughter. Don't miss her top 6% WW, 7% YW, 4% CW and 5% REA EPDs. Her daughter sells as Lot 451.

PE FROM 2/28/22 TO 5/10/22 TO 9 MILE BIG CHIEF 8281 (RAAA:3968872). DUE: 12/9/22

176

**JEFFRIES Ms KAY G110**

DOB: 01-19-2019 • Reg: 4145870 • Tattoo: G110 • 100% AR

ANDRAS NEW DIRECTION R240  
JEFFRIES REDDINGTON 865C  
JEFFRIES W563

ANDRAS IN FOCUS B152  
ANDRAS KURUBA B111  
RED FINE LINE MULBERRY 26P  
JEFFRIES LA ANN L42-P298

Act BW 71  
Adj WW 558

BASIN EXT 8926  
JEFFRIES MS KAY X712  
JEFFRIES N319-U531

BASIN EXT 5233  
BASIN ROSE J694  
UBAR GOLD CAP 6017  
MS 109 HI MARK OF 4L 319N

ProS	HB	GM	CED	BW	WW	YW	ADG	DMI	MLK
96	72	23	15	-2.9	54	89	0.22	1.39	13
42%	28%	64%	14%	27%	66%	59%	48%	49%	99%
ME	HPG	CEM	STAY	MARB	YG	CW	REA	FAT	
-1	16	9	16	0.24	0.14	24	0.02	0.03	
30%	7%	19%	59%	83%	86%	33%	61%	83%	

This Reddington daughter has a combination of calving ease with HPG in the top 7% of the breed. She checks into the catalog being A.I. safe to PIE Quarterback 789. Help yourself to a top potential money-maker in Lot 176.

AI BRED ON 2/12/22 TO PIE QUARTERBACK 789 (RAAA:3838837). DUE: 11/10/22  
PE FROM 2/28/22 TO 5/10/22 TO SMOKY RENOWN 8128F (RAAA:4050574).

177

**JEFFRIES ROLLIN DEEP G116**

DOB: 01-21-2019 • Reg: 4145876 • Tattoo: G116 • 100% AR

BIEBER ROOSEVELT W384  
BIEBER ROLLIN DEEP Y118  
BIEBER TILLY 399W

BIEBER ROUGH RIDER 10712  
BIEBER SHEBA 9602  
BIEBER BOONE 8000  
BIEBER TILLY 303S

Act BW 61  
Adj WW 494

ANDRAS OUTER LIMIT A032  
JEFFRIES MARIGOLD D197  
BUF CRK MARIGOLD T260

WHITE OAKS COPPER 873  
ANDRAS ROSE 9027  
LCC MAJOR LEAGUE A502M  
BUF CRK MARIGOLD 4720

ProS	HB	GM	CED	BW	WW	YW	ADG	DMI	MLK
100	68	32	13	-3.5	56	89	0.21	1.71	22
36%	36%	45%	36%	19%	62%	58%	53%	79%	74%
ME	HPG	CEM	STAY	MARB	YG	CW	REA	FAT	
4	11	8	17	0.41	0.14	26	0.15	0.05	
55%	52%	24%	39%	42%	84%	27%	32%	94%	

Across the country the Rollin Deep cattle have been high producers and high auction sellers. In this Jeffries Complete Dispersal Auction you have the opportunity to pick up a large volume of paternal sisters by this amazing sire – don't miss your chance at this one.

PE FROM 2/28/22 TO 5/10/22 TO 9 MILE BIG CHIEF 8281 (RAAA:3968872). DUE: 12/9/22

178

**JEFFRIES Ms CHRISTINE G117**

DOB: 01-21-2019 • Reg: 4145878 • Tattoo: G117 • 100% AR

BIEBER ROUSE SAMURAI X22  
BIEBER SPARTACUS A193  
BIEBER TILLY 233U

LCC CHEYENNE B221L  
GHR MARITA R31  
LCOC HIGH NOON A093R  
BIEBER TILLY 7334

Act BW 78  
Adj WW 505

SIX MILE WILD WEST 0913W  
JEFFRIES MS CHRISTINE Z124  
SIX MILE CHRISTINE 686W

RED SIX MILE MASTERMIND 854M  
JCC ELORA 45S  
SL NORSEMAN KING 2291  
RED SIX MILE CHRISTINE 230T

ProS	HB	GM	CED	BW	WW	YW	ADG	DMI	MLK
71	43	28	11	-1.5	64	95	0.20	1.45	28
78%	78%	54%	64%	52%	30%	45%	64%	55%	27%
ME	HPG	CEM	STAY	MARB	YG	CW	REA	FAT	
-2	11	7	12	0.52	0.10	17	0.00	0.03	
23%	59%	43%	90%	21%	71%	60%	65%	75%	

G117 is a solid 104 MPPA and 107 AWR Spartacus daughter. Don't miss her daughter selling as Lot 288.

PE FROM 2/28/22 TO 5/10/22 TO 9 MILE BIG CHIEF 8281 (RAAA:3968872). DUE: 12/9/22





LOT 179 • Jeffries Ms Gold Cap G131

**179** JEFFRIES Ms GOLD CAP G131

DOB: 01-22-2019 • Reg: 4145896 • Tattoo: G131 • 100% AR

WHITE OAKS COPPER 873  
ANDRAS OUTER LIMIT A032  
ANDRAS ROSE 9027

BIEBER ROLLIN DEEP Y118  
JEFFRIES MS GOLD CAP D151  
JEFFRIES MS GOLD CAP X665

HLH OUTER LIMIT 851 4073  
WOF MISS COPPERTOP 674  
MCPHEE PACIFIC PRIDE 4127  
ANDRAS RAMBLIN ROSE 7007

BIEBER ROOSEVELT W384  
BIEBER TILLY 399W  
BASIN EXT 8926  
JEFFRIES GOLD CAP 505U

Act BW 61  
Adj WW 574

ProS	HB	GM	CED	BW	WW	YW	ADG	DMI	MLK
93	58	35	12	-1.9	68	109	0.26	2.04	20
46%	54%	40%	47%	44%	17%	17%	20%	95%	84%
ME	HPG	CEM	STAY	MARB	YG	CW	REA	FAT	
16	11	9	17	0.41	0.13	34	0.20	0.04	
98%	58%	11%	41%	42%	81%	10%	23%	87%	

A highly efficient cow with a 333 day Calving Interval. She is called A.I. safe to PIE Stockman 4051.  
AI BRED ON 2/22/22 TO PIE STOCKMAN 4051 (RAAA:1724236). DUE: 12/1/22  
PE FROM 2/28/22 TO 5/10/22 TO SMOKY Y RENOWN 8128F (RAAA:4050574).



LOT 180 • Jeffries Ms Queen G147

**180** JEFFRIES Ms QUEEN G147

DOB: 01-23-2019 • Reg: 4145906 • Tattoo: G147 • 100% AR

ANDRAS NEW DIRECTION R240  
JEFFRIES REDDINGTON 865C  
JEFFRIES W563

BIEBER H HUGHES W109  
JEFFRIES MS QUEEN Y930  
BASIN RED QUEEN 8630

ANDRAS IN FOCUS B152  
ANDRAS KURUBA B111  
RED FINE LINE MULBERRY 26P  
JEFFRIES LA ANN L42-P298

BASIN HOBO 0545  
BASIN ROSE 06TO  
BASIN TREND SETTER 6074  
BASIN RED QUEEN 6114

Act BW 81  
Adj WW 621

ProS	HB	GM	CED	BW	WW	YW	ADG	DMI	MLK
114	77	37	12	-0.7	72	115	0.27	1.81	21
18%	22%	35%	50%	67%	9%	10%	15%	86%	81%
ME	HPG	CEM	STAY	MARB	YG	CW	REA	FAT	
0	15	8	16	0.34	0.16	40	0.14	0.03	
34%	10%	27%	60%	59%	90%	4%	34%	79%	

Here is a high production female posting a 103 MPPA with an AWR 106 (2) and a 362 day Calving Interval. Her son sells in the bull section of this catalog as Lot 43. This super female is A.I. safe to PIE Quarterback 789.  
AI BRED ON 1/29/22 TO PIE QUARTERBACK 789 (RAAA:3838837). DUE: 11/7/22  
PE FROM 2/28/22 TO 5/10/22 TO SMOKY Y RENOWN 8128F (RAAA:4050574).

**181** JEFFRIES Ms GLORIA G151

DOB: 01-23-2019 • Reg: 4145914 • Tattoo: G151 • 100% AR

TR COLT 45 UT806  
SR FULL HOUSE A66  
7U MISSION LOU 9909

ANDRAS JLJ SMART CHOICE R264  
JEFFRIES MS GLORIA D206  
JEFFRIES MS GLORIA D159

BECKTON CODY V E023  
BECKTON COCA L388 CK  
LJC MISSION STATEMENT P27  
7U MARY LOGAN JR 4414  
ANDRAS MR BLACK JEANS R179  
ANDRAS KURUBA R194  
A-1 HAY MAKER 511V  
SIX MILE GLORIA 125T

Act BW 68  
Adj WW 656

ProS	HB	GM	CED	BW	WW	YW	ADG	DMI	MLK
95	42	53	12	-1.5	66	109	0.27	1.90	29
43%	79%	13%	57%	52%	21%	17%	15%	90%	21%
ME	HPG	CEM	STAY	MARB	YG	CW	REA	FAT	
11	14	6	14	0.50	0.06	37	0.20	0.00	
89%	20%	77%	74%	24%	49%	6%	23%	24%	

Here is a Full House daughter with a strong individual record of 68 lb. birth weight to 656 lb. weaning weight to ratio 113. She offers a top 13% GM EPD and 6% CW. She is called safe to the A.I. service sire - PIE Mileston 9713.  
AI BRED ON 1/21/22 TO PIE MILESTONE 9713 (RAAA:4208226). DUE: 10/30/22  
PE FROM 1/29/22 TO 5/10/22 TO PIE MILESTONE 9713 (RAAA:4208226).

**182** JEFFRIES Ms LADY G154

DOB: 01-24-2019 • Reg: 4145916 • Tattoo: G154 • 100% AR

BIEBER SPARTACUS A193  
JEFFRIES GLADIATOR 24C  
JEFFRIES MS PRIMROSE X667

JEFFRIES PURSUIT 33Z  
JEFFRIES MS LADY B645  
JEFFRIES W562

BIEBER ROUSE SAMURAI X22  
BIEBER TILLY 233U  
LSF JBOB EXPECTATION 6034S  
BASIN PRIMROSE 8216

RED LONE STONE PURSUIT 81W  
BIEBER PENELOPE 126U  
RED SIX MILE SAKIC 832S  
RED GOLD-BAR FIRST LADY R 11

Act BW 61  
Adj WW 540

ProS	HB	GM	CED	BW	WW	YW	ADG	DMI	MLK
94	45	49	15	-3.1	68	110	0.26	1.72	31
45%	76%	17%	14%	24%	16%	16%	18%	80%	12%
ME	HPG	CEM	STAY	MARB	YG	CW	REA	FAT	
9	10	10	13	0.55	0.17	33	0.08	0.04	
83%	70%	5%	82%	17%	92%	11%	47%	88%	

This Gladiator daughter comes with 9 traits in the top 20% of the breed across the board. She posts a 103 MPPA with a 106 AWR.  
PE FROM 2/28/22 TO 5/10/22 TO 9 MILE BIG CHIEF 8281 (RAAA:3968872). DUE: 12/9/22





**LOT 183**  
Jeffries Pure Style  
G159

**183** JEFFRIES PURE STYLE G159  
DOB: 01-25-2019 • Reg: 4145922 • Tattoo: G159 • 100% AR

BIEBER ROUSE SAMURAI X22  
*BIEBER SPARTACUS A193*  
BIEBER TILLY 233U

5L TRAVLIN EXPRESS 1892-6295  
*ANDRAS PURE STYLE 8075*  
ANDRAS PURE STYLE 4041

LCC CHEYENNE B221L  
GHR MARITA R31  
LCOC HIGH NOON A093R  
BIEBER TILLY 7334

5L NORSEMAN EXPRESS  
5L SUNSHINE 699-1892  
UBAR GRAND PRIX 102  
ANDRAS PURE STYLE 505

Act BW 83  
Adj WW 667

ProS	HB	GM	CED	BW	WW	YW	ADG	DMI	MLK
85	49	36	11	-0.7	72	112	0.25	1.84	22
59%	70%	37%	60%	67%	9%	14%	26%	87%	72%
ME	HPG	CEM	STAY	MARB	YG	CW	REA	FAT	
2	11	7	13	0.54	0.14	27	0.06	0.03	
44%	58%	39%	82%	18%	86%	25%	52%	84%	

This performance queen had an individual weaning weight of 667 lbs. to ratio 115 and ranks in the top 9% of the breed for WW and 14% YW. A daughter is a feature highlight for the 2021 "J" model females selling as Lot 298. PE FROM 2/28/22 TO 5/10/22 TO 9 MILE BIG CHIEF 8281 (RAAA:3968872). DUE: 12/9/22

**184** JEFFRIES ANGELA G160  
DOB: 01-25-2019 • Reg: 4145924 • Tattoo: G160 • 100% AR

ANDRAS MR BLACK JEANS R179  
*ANDRAS JIJ SMART CHOICE R264*  
ANDRAS KURUBA R194

ANDRAS THUNDER R196  
*ANDRAS ANGELA A081*  
RJI 218

ANDRAS BANDO B120  
ANDRAS AMY B121  
ANDRAS THUNDER B106  
ANDRAS KURUBA B71  
ANDRAS THUNDER B106  
ANDRAS PINETA B73  
BJR JR 107  
ANDRAS ANGELA 819

Act BW 83  
Adj WW 593

ProS	HB	GM	CED	BW	WW	YW	ADG	DMI	MLK
109	60	49	13	-1.5	63	102	0.25	1.52	30
24%	51%	17%	39%	52%	34%	30%	27%	62%	16%
ME	HPG	CEM	STAY	MARB	YG	CW	REA	FAT	
2	11	4	18	0.45	0.08	32	0.15	0.01	
47%	50%	91%	31%	33%	60%	13%	32%	46%	

G160 offers a 104 MPPA and a 107 AWR and combines Smart Choice with Andras Thunder. She is bred to the popular RREDS Seneca son - 9 Mile Big Chief 8281. PE FROM 2/28/22 TO 5/10/22 TO 9 MILE BIG CHIEF 8281 (RAAA:3968872). DUE: 12/9/22

**185** JEFFRIES Ms DUCHESS G161  
DOB: 01-25-2019 • Reg: 4145926 • Tattoo: G161 • 100% AR

ANDRAS MR BLACK JEANS R179  
*ANDRAS JIJ SMART CHOICE R264*  
ANDRAS KURUBA R194

TJS TIMELESS Y606  
*JEFFRIES MS DUCHESS B713*  
TJS DUCHESS Y385

ANDRAS BANDO B120  
ANDRAS AMY B121  
ANDRAS THUNDER B106  
ANDRAS KURUBA B71  
BECKTON JULIAN GG B571  
MCGEE PRIMROSE 6757  
RED LAZY MC COWBOY CUT 26U  
TJS DUCHESS T7021

Act BW 63  
Adj WW 623

ProS	HB	GM	CED	BW	WW	YW	ADG	DMI	MLK
91	51	40	18	-3.8	63	102	0.24	1.64	29
50%	67%	30%	3%	15%	31%	30%	32%	73%	19%
ME	HPG	CEM	STAY	MARB	YG	CW	REA	FAT	
5	12	7	16	0.43	0.05	27	0.24	0.02	
66%	43%	56%	55%	37%	43%	24%	18%	58%	

Lot 185 is a paternal sister to Lot 184 and offers a top 3% CED EPD with a 336 day Calving Interval. PE FROM 2/28/22 TO 5/10/22 TO SMOKY Y RENOWN 8128F (RAAA:4050574). DUE: 12/9/22



**LOT 185 • Jeffries Ms Duchess G161**





LOT 186 • Jeffries Ms Day G166

186

JEFFRIES Ms DAY G166

DOB: 01-27-2019 • Reg: 4145932 • Tattoo: G166 • 100% AR

TR COLT 45 UT806  
SR FULL HOUSE A66  
7U MISSION LOU 9909

5L OUT IN FRONT 1701-457B  
JEFFRIES MS DAY D175  
JEFFRIES MS DAY Z208

BECKTON CODY V E023  
BECKTON COCA L388 CK  
LJC MISSION STATEMENT P27  
7U MARY LOGAN JR 4414

C-T THE QUEST 1103  
5L FIREFLY 3109-1701  
BIEBER H HUGHES W109  
MS ADVANCER OF 4L 105R

Act BW 83  
Adj WW 656

ProS	HB	GM	CED	BW	WW	YW	ADG	DMI	MLK
76	33	43	5	2.8	80	131	0.32	2.31	30
72%	89%	25%	99%	98%	2%	2%	2%	99%	15%
ME	HPG	CEM	STAY	MARB	YG	CW	REA	FAT	
16	13	5	14	0.39	0.06	41	0.33	0.01	
98%	32%	78%	79%	46%	46%	3%	9%	41%	

The Full House daughters in this offering have exemplified a lot of performance as does this 656 lb. WW and 113 WR grand daughter of 5L Out In Front.  
PE FROM 2/28/22 TO 5/10/22 TO 9 MILE BIG CHIEF 8281 (RAAA:3968872). DUE: 1/13/23

187

JEFFRIES LASS G172

DOB: 01-28-2019 • Reg: 4145940 • Tattoo: G172 • 100% AR

WHITE OAKS COPPER 873  
ANDRAS OUTER LIMIT A032  
ANDRAS ROSE 9027

BROWN ALLIANCE X7795  
JEFFRIES LASS C03  
BASIN LASS 8544

HLH OUTER LIMIT 851 4073  
WOF MISS COPPERTOP 674

MCPHEE PACIFIC PRIDE 4127  
ANDRAS RAMBLIN ROSE 7007

BECKTON NEBULA P P707  
C-BAR & BROWN ABIGRACE T714

BASIN TREND SETTER 6074  
BASIN LASS 5250

Act BW 68  
Adj WW 680

ProS	HB	GM	CED	BW	WW	YW	ADG	DMI	MLK
90	60	30	10	-0.2	78	120	0.26	2.45	32
51%	50%	50%	78%	75%	3%	6%	18%	99%	7%
ME	HPG	CEM	STAY	MARB	YG	CW	REA	FAT	
17	10	8	18	0.57	0.16	32	0.04	0.03	
98%	65%	35%	32%	15%	91%	13%	56%	82%	

This Outer Limit X Brown Alliance female offers both growth and maternal traits with EPDs in the top 3% for WW, 6% YW and 7% MILK. She also presents an explosive 106 MPPA and 111 AWR with a highly efficient 361 day Calving Interval. A daughter sells as Lot 295.  
PE FROM 2/28/22 TO 5/10/22 TO SMOKY Y RENOWN 8128F (RAAA:4050574). DUE: 12/9/22

188

JEFFRIES Ms BARBARA G178

DOB: 01-28-2019 • Reg: 4145948 • Tattoo: G178 • 100% AR

BIEBER SPARTACUS A193  
JEFFRIES GLADIATOR 24C  
JEFFRIES MS PRIMROSE X667

SIX MILE WILD WEST 0913W  
JEFFRIES MS BARBARA C861  
RED R & M 107K BARBARA 63R

BIEBER ROUSE SAMURAI X22  
BIEBER TILLY 233U

LSF JBOB EXPECTATION 6034S  
BASIN PRIMROSE 8216

RED SIX MILE MASTERMIND 854M  
JCC ELORA 45S

RED GOLD-BAR KING V415 107K  
RED CLAYMORE BARBARA 26G

Act BW 60  
Adj WW 559

ProS	HB	GM	CED	BW	WW	YW	ADG	DMI	MLK
107	64	43	15	-3.1	65	106	0.26	1.78	31
26%	43%	25%	20%	24%	24%	22%	22%	84%	12%
ME	HPG	CEM	STAY	MARB	YG	CW	REA	FAT	
6	14	9	15	0.59	0.19	26	-0.08	0.04	
70%	17%	13%	67%	13%	96%	27%	81%	89%	

There are several 3/4 sisters combining Gladiator with Six Mile Wild West in this offering. G178 offers a 102 MPPA, 97 ABR and 104 AWR.  
PE FROM 2/28/22 TO 5/10/22 TO 9 MILE BIG CHIEF 8281 (RAAA:3968872). DUE: 1/13/23



LOT 189 • Jeffries Ms Reba G202

189

JEFFRIES Ms REBA G202

DOB: 02-03-2019 • Reg: 4145962 • Tattoo: G202 • 100% AR

TR COLT 45 UT806  
SR FULL HOUSE A66  
7U MISSION LOU 9909

5L OUT IN FRONT 1701-457B  
JEFFRIES MS REBA D162  
JEFFRIES MS REBA Z204

BECKTON CODY V E023  
BECKTON COCA L388 CK  
LJC MISSION STATEMENT P27  
7U MARY LOGAN JR 4414

C-T THE QUEST 1103  
5L FIREFLY 3109-1701

BIEBER H HUGHES W109  
MS ADVANCER OF 4L 105R

Act BW 89  
Adj WW 587

ProS	HB	GM	CED	BW	WW	YW	ADG	DMI	MLK
74	29	45	5	2.8	78	128	0.31	2.08	24
75%	91%	23%	99%	98%	3%	2%	3%	96%	57%
ME	HPG	CEM	STAY	MARB	YG	CW	REA	FAT	
12	13	4	13	0.44	0.11	37	0.21	0.02	
92%	32%	92%	83%	35%	72%	6%	22%	65%	

The Jeffries herd is loaded with growth and this Full House daughter is no exception posting a top 3% WW, top 2% YW, top 3% ADG and top 6% CW. She is A.I. safe to PIE Quarterback 789 and marks a 104 MPPA and 109 AWR!  
AI BRED ON 2/21/22 TO PIE QUARTERBACK 789 (RAAA:3838837). DUE: 11/30/22  
PE FROM 2/28/22 TO 5/10/22 TO SMOKY Y RENOWN 8128F (RAAA:4050574).



190

**JEFFRIES Ms GOLD CUP G208**

DOB: 02-05-2019 • Reg: 4145966 • Tattoo: G208 • 100% AR

BIEBER SPARTACUS A193  
JEFFRIES GLADIATOR 24C  
JEFFRIES MS PRIMROSE X667

SIX MILE WILD WEST 0913W  
JEFFRIES MS GOLD CUP A404  
JEFFRIES LAKINA U474

BIEBER ROUSE SAMURAI X22  
BIEBER TILLY 233U  
LSF JBOB EXPECTATION 6034S  
BASIN PRIMROSE 8216

RED SIX MILE MASTERMIND 854M  
JCC ELORA 45S  
LCHMN GOLD BUST 1074H  
JEFFRIES G1171-P256

Act BW 78  
Adj WW 572

ProS	HB	GM	CED	BW	WW	YW	ADG	DMI	MLK
92	41	50	12	-0.6	74	124	0.31	1.70	27
48%	80%	15%	54%	69%	6%	4%	3%	78%	39%
ME	HPG	CEM	STAY	MARB	YG	CW	REA	FAT	
10	12	8	13	0.41	0.21	41	0.06	0.04	
86%	43%	21%	87%	42%	97%	3%	52%	90%	

Jerry certainly liked the Gladiator X Wild West combination of genetics and created several of these ¾ sisters to use in the Jeffries program. This super female posts a 6% WW, 4% YW and 4% ADG EPDs. 103 MPPA.  
PE FROM 2/28/22 TO 5/10/22 TO 9 MILE BIG CHIEF 8281 (RAAA:3968872). DUE: 12/9/22



LOT 190 • Jeffries Ms Gold Cup G208

191

**JEFFRIES Ms KAY G223**

DOB: 02-14-2019 • Reg: 4145978 • Tattoo: G223 • 100% AR

TR COLT 45 UT806  
SR FULL HOUSE A66  
7U MISSION LOU 9909

BIEBER ROLLIN DEEP Y118  
JEFFRIES MS KAY C65  
JEFFRIES MS KAY X712

BECKTON CODY V E023  
BECKTON COCA L388 CK  
LJC MISSION STATEMENT P27  
7U MARY LOGAN JR 4414

BIEBER ROOSEVELT W384  
BIEBER TILLY 399W  
BASIN EXT 8926  
JEFFRIES N319-U531

Act BW 85  
Adj WW 630

ProS	HB	GM	CED	BW	WW	YW	ADG	DMI	MLK
75	35	40	7	1.7	77	128	0.32	2.20	30
74%	87%	31%	97%	94%	3%	2%	3%	98%	15%
ME	HPG	CEM	STAY	MARB	YG	CW	REA	FAT	
10	14	5	13	0.37	0.08	37	0.29	0.02	
87%	20%	85%	87%	51%	60%	6%	13%	67%	

Consistency is the keyword for the Jeffries Dispersal Auction and here comes yet another Full House X Rollin Deep female with a top 3% WW, top 2% YW, 3% ADG and 6% CW. She has been preg check safe to PIE Quarterback 789! MPPA 102.

AI BRED ON 1/27/22 TO PIE QUARTERBACK 789 (RAAA:3838837). DUE: 11/5/22  
PE FROM 2/28/22 TO 5/10/22 TO SMOKY RENOWN 8128F (RAAA:4050574).



LOT 191 • Jeffries Ms Kay G223

192

**JEFFRIES FIREFLY G242**

DOB: 03-01-2019 • Reg: 4145990 • Tattoo: G242 • 100% AR

JEFFRIES CHECOTAH 817C  
JEFFRIES CHECOTAH 472E  
JEFFRIES MS TWYLA X764

ANDRAS JLJ SMART CHOICE R264  
JEFFRIES FIREFLY E531  
TJS FIREFLY S654

FRITZ JUSTICE 8013  
JEFFRIES MS LAKOTA Z11  
BECKTON EPIC U368 KM  
BASIN SAM 8948

ANDRAS MR BLACK JEANS R179  
ANDRAS KURUBA R194  
BECKTON LANCER F442 T  
TJS FIREFLY N325

Act BW 72  
Adj WW 596

ProS	HB	GM	CED	BW	WW	YW	ADG	DMI	MLK
103	64	39	14	-2.4	60	97	0.23	1.33	28
32%	44%	32%	23%	35%	43%	41%	39%	43%	30%
ME	HPG	CEM	STAY	MARB	YG	CW	REA	FAT	
1	10	7	17	0.46	0.03	18	0.15	0.02	
37%	77%	43%	42%	31%	31%	56%	32%	49%	

Wow G242 is a 105 MPPA Checotah daughter with a 109 AWR on 2 head. Her Jeffries Deep Limit daughter sells as Lot 322.

PE FROM 2/28/22 TO 5/10/22 TO 9 MILE BIG CHIEF 8281 (RAAA:3968872). DUE: 12/9/22

193

**JEFFRIES Ms LAKINA G250**

DOB: 10-15-2019 • Reg: 4286765 • Tattoo: G250 • 100% AR

RED SSS OLY 554T  
VGV OLY 903  
VGV TM-DORA 0758

RED SIX MILE SAKIC 832S  
JEFFRIES MS LAKINA Z10  
JEFFRIES P256-W591

RED CROWFOOT OLE'S OSCAR  
RED SSS GOLD EDGE 77R  
VGV TRADEMARK 4101  
VGV PT-DORY 0361

RED SIX MILE AVIATOR 217P  
RED SIX MILE SIERA 257P  
LORENZEN CATALYST 6454  
JEFFRIES G1171-P256

Act BW 75  
Adj WW 426

ProS	HB	GM	CED	BW	WW	YW	ADG	DMI	MLK
87	62	25	14	-4.1	54	92	0.24	1.44	26
56%	47%	59%	30%	12%	69%	52%	31%	54%	46%
ME	HPG	CEM	STAY	MARB	YG	CW	REA	FAT	
9	12	10	16	0.17	0.06	25	-0.06	-0.01	
83%	41%	5%	54%	94%	50%	31%	78%	6%	

Here is an Oly daughter from a rare Sakic cow in the Jeffries herd. Sakic was one of the most popular bulls and influenced many Red Angus herds across the North American continent. She is bred to the EGL Guidance 9117 bull that combines MCD Spur X Brown JYJ Redemption.

AI BRED ON 3/1/22 TO EGL GUIDANCE 9117 (RAAA:4208972). DUE: 12/8/22  
PE FROM 3/5/22 TO 5/10/22 TO EGL GUIDANCE 9117 (RAAA:4208972).



194

**JEFFRIES Ms ROSETTE G251**

DOB: 10-17-2019 • Reg: 4286767 • Tattoo: G251 • 100% AR

RED SSS OLY 554T  
VGV OLY 903  
VGV TM-DORA 0758

SIX MILE WILD WEST 0913W  
JEFFRIES MS ROSETTE B615  
RED KBJ LADY ROSETTE 1070U

RED CROWFOOT OLE'S OSCAR Act BW 79  
RED SSS GOLD EDGE 77R Adj WW 440  
VGV TRADEMARK 4101  
VGV PT- DORY 0361  
RED SIX MILE MASTERMIND 854M  
JCC ELORA 455  
RED KBJ WILD CARD 9925  
RED HIPS LADY ROSETTE 8R

ProS	HB	GM	CED	BW	WW	YW	ADG	DMI	MLK
85	44	41	10	-2.1	53	90	0.23	1.41	24
60%	77%	29%	79%	40%	72%	57%	37%	51%	56%
ME	HPG	CEM	STAY	MARB	YG	CW	REA	FAT	
3	13	8	12	0.41	0.01	18	0.04	-0.01	
51%	28%	24%	88%	42%	21%	56%	56%	7%	

Several females in this young offering combine the genetics of VGV Oly 903 X Six Mile Wild West 0913W. These sires are both high volume, deep bodied bulls from Montana and Canada respectively. If you like big and bold, buy some of these females September 30th.

AI BRED ON 2/16/22 TO EGL GUIDANCE 9117 (RAAA:4208972). DUE: 11/25/22  
PE FROM 3/5/22 TO 5/10/22 TO EGL GUIDANCE 9117 (RAAA:4208972).

195

**JEFFRIES Ms ROSE G252**

DOB: 10-18-2019 • Reg: 4286769 • Tattoo: G252 • 100% AR

RED SSS OLY 554T  
VGV OLY 903  
VGV TM-DORA 0758

HXC CONQUEST 4405P  
JEFFRIES MS ROSE D97  
JEFFRIES MS ROSE A481

RED CROWFOOT OLE'S OSCAR Act BW 72  
RED SSS GOLD EDGE 77R Adj WW 472  
VGV TRADEMARK 4101  
VGV PT- DORY 0361  
BECKTON JULIAN GG B571  
HXC ELLIE MAY MA638  
SIX MILE WILD WEST 0913W  
4L MS R903 CUB R34N

ProS	HB	GM	CED	BW	WW	YW	ADG	DMI	MLK
89	50	39	12	-2.3	59	101	0.26	1.34	25
53%	69%	31%	49%	37%	49%	32%	17%	44%	53%
ME	HPG	CEM	STAY	MARB	YG	CW	REA	FAT	
5	11	10	14	0.35	0.02	19	0.04	0.00	
62%	62%	6%	81%	56%	24%	54%	56%	9%	

The Oly X Conquest cattle are quite balanced with moderate birth weight traits as shown by this female's top 6% CEM and -2.3 BW EPDs. She is bred to EGL Guidance 9117. A daughter sells as Lot 405.

AI BRED ON 3/2/22 TO EGL GUIDANCE 9117 (RAAA:4208972). DUE: 12/9/22  
PE FROM 3/5/22 TO 5/10/22 TO EGL GUIDANCE 9117 (RAAA:4208972).

196

**JEFFRIES Ms WEST G255**

DOB: 10-23-2019 • Reg: 4286773 • Tattoo: G255 • 100% AR

RED SSS OLY 554T  
VGV OLY 903  
VGV TM-DORA 0758

SIX MILE WILD WEST 0913W  
JEFFRIES MS WEST C906  
MS VISION OF 4L 94R

RED CROWFOOT OLE'S OSCAR Act BW 69  
RED SSS GOLD EDGE 77R Adj WW 494  
VGV TRADEMARK 4101  
VGV PT- DORY 0361  
RED SIX MILE MASTERMIND 854M  
JCC ELORA 455  
4L SUPER VISION R2292  
4L MS MAKE MY DAY R986

ProS	HB	GM	CED	BW	WW	YW	ADG	DMI	MLK
83	48	35	12	-1.8	59	100	0.25	1.50	26
63%	71%	40%	50%	46%	47%	35%	24%	60%	45%
ME	HPG	CEM	STAY	MARB	YG	CW	REA	FAT	
3	10	10	13	0.35	0.03	20	0.03	0.00	
49%	69%	4%	86%	56%	29%	49%	58%	10%	

Ditto on Lot 194 -- Oly X Wild West with a top 4% CEM. This female is carrying a calf by PIE Milestone 9713.  
PE FROM 1/29/22 TO 5/10/22 TO PIE MILESTONE 9713 (RAAA:4208226). DUE: 12/9/22

197

**JEFFRIES Ms GIRL G258**

DOB: 10-24-2019 • Reg: 4286779 • Tattoo: G258 • 100% AR

RED SSS OLY 554T  
VGV OLY 903  
VGV TM-DORA 0758

ANDRAS OUTER LIMIT A032  
JEFFRIES MS GIRL E594  
JEFFRIES MS GIRL B635

RED CROWFOOT OLE'S OSCAR Act BW 69  
RED SSS GOLD EDGE 77R Adj WW 528  
VGV TRADEMARK 4101  
VGV PT- DORY 0361  
WHITE OAKS COPPER 873  
ANDRAS ROSE 9027  
RED SIX MILE GRINGE 269X  
RED KBJ RED GIRL 899T

ProS	HB	GM	CED	BW	WW	YW	ADG	DMI	MLK
87	50	37	10	0.0	69	116	0.29	1.74	28
60%	63%	50%	88%	83%	18%	14%	11%	78%	28%
ME	HPG	CEM	STAY	MARB	YG	CW	REA	FAT	
12	11	8	15	0.31	0.01	28	0.15	-0.01	
92%	63%	26%	55%	75%	23%	30%	44%	6%	

The next three lots are all bred to EGL Guidance 9117, a bull produced by Eagle Pass Ranch of Highmore, South Dakota. He is a moderate 79 lb. BW, 800 lb. WW and 1348 lb. YW bull sired by MCD Spur 6111 X Brown JYJ Redemption Y1334.

AI BRED ON 2/16/22 TO EGL GUIDANCE 9117 (RAAA:4208972). DUE: 11/25/22  
PE FROM 3/5/22 TO 5/10/22 TO EGL GUIDANCE 9117 (RAAA:4208972).

198

**JEFFRIES Ms GIRL G262**

DOB: 11-02-2019 • Reg: 4286781 • Tattoo: G262 • 100% AR

RED SSS OLY 554T  
VGV OLY 903  
VGV TM-DORA 0758

RED SIX MILE GRINGE 269X  
JEFFRIES MS GIRL B635  
RED KBJ RED GIRL 899T

RED CROWFOOT OLE'S OSCAR Act BW 70  
RED SSS GOLD EDGE 77R Adj WW 490  
VGV TRADEMARK 4101  
VGV PT- DORY 0361  
RED SIX MILE SAKIC 8325  
RED YY SUPERIOR 373M  
RED HIPS EL GRANDE 9R  
RED GEIS RED GIRL 63'01

ProS	HB	GM	CED	BW	WW	YW	ADG	DMI	MLK
75	54	21	10	-0.2	63	104	0.26	1.58	26
74%	62%	69%	78%	75%	34%	26%	21%	68%	39%
ME	HPG	CEM	STAY	MARB	YG	CW	REA	FAT	
8	11	8	16	0.18	0.01	22	-0.01	-0.02	
81%	61%	31%	59%	93%	22%	40%	68%	2%	

This super female's dam sells as Lot 380 and a daughter sells as Lot 433 in this outstanding Jeffries Complete Dispersal Auction. She is bred to the Eagle Pass Ranch bull -- EGL Guidance 9117.

AI BRED ON 2/16/22 TO EGL GUIDANCE 9117 (RAAA:4208972). DUE: 11/25/22  
PE FROM 3/5/22 TO 5/10/22 TO EGL GUIDANCE 9117 (RAAA:4208972).

199

**JEFFRIES ROSETTE G265**

DOB: 11-08-2019 • Reg: 4286783 • Tattoo: G265 • 100% AR

RED SSS OLY 554T  
VGV OLY 903  
VGV TM-DORA 0758

ANDRAS THUNDER A092  
JEFFRIES ROSETTE E613  
JEFFRIES ROSETTE C905

RED CROWFOOT OLE'S OSCAR Act BW 72  
RED SSS GOLD EDGE 77R Adj WW 487  
VGV TRADEMARK 4101  
VGV PT- DORY 0361  
ANDRAS THUNDER R196  
MLK CRK LAKINA 502  
SIX MILE WILD WEST 0913W  
RED KBJ LADY ROSETTE 876R

ProS	HB	GM	CED	BW	WW	YW	ADG	DMI	MLK
98	55	43	11	-1.4	56	97	0.25	1.45	27
39%	61%	25%	60%	54%	58%	40%	22%	55%	33%
ME	HPG	CEM	STAY	MARB	YG	CW	REA	FAT	
2	13	8	14	0.31	0.01	27	0.14	-0.01	
46%	32%	22%	78%	66%	21%	25%	34%	5%	

Lot 199 is another productive Oly 903 X Andras Thunder female with lots of years left in her productive future. She is bred to EGL Guidance 9117, a MCD Spur 6111 X Brown JYJ Redemption son.

AI BRED ON 3/1/22 TO EGL GUIDANCE 9117 (RAAA:4208972). DUE: 12/8/22  
PE FROM 3/5/22 TO 5/10/22 TO EGL GUIDANCE 9117 (RAAA:4208972).



**200**

## JEFFRIES Ms GIRL G267

DOB: 11-25-2019 • Reg: 4286787 • Tattoo: G267 • 100% AR

LSF RR EXTEND 2313Z  
**JEFFRIES EXTEND 650E**  
JEFFRIES MS JANE Z236

JEFFRIES 903-526B  
**JEFFRIES MS GIRL D277**  
JEFFRIES MS GIRL B635

BASIN EXT 5233  
LSF RAINDANCE P4063 U8229  
BIEBER H HUGHES W109  
MS ADVANCER OF 4L R28P  
VGV OLY 903  
BASIN DUCHESS 8120  
RED SIX MILE GRINGE 269X  
RED KBJ RED GIRL 899T

Act BW 68  
Adj WW 528

ProS	HB	GM	CED	BW	WW	YW	ADG	DMI	MLK
72	48	24	11	0.4	62	102	0.25	2.00	28
78%	72%	62%	63%	83%	37%	29%	23%	94%	25%
ME	HPG	CEM	STAY	MARB	YG	CW	REA	FAT	
15	11	9	16	0.26	0.12	31	-0.03	0.01	
97%	63%	18%	59%	79%	78%	15%	72%	30%	

A direct daughter of Jeffries Extend, he is the high growth LSF bull that combines Basin EXT, UBAR Grand Prix and the Raindance cow family on the paternal side with Basin Hobo and Perks Advancer on the dam's side of the pedigree – foundation genetics at their best.

AI BRED ON 1/11/22 TO PIE MILESTONE 9713 (RAAA:4208226). DUE: 10/20/22  
PE FROM 1/29/22 TO 5/10/22 TO PIE MILESTONE 9713 (RAAA:4208226).

**201**

## JEFFRIES Ms KURUBA G269

DOB: 11-26-2019 • Reg: 4286789 • Tattoo: G269 • 100% AR

LSF RR EXTEND 2313Z  
**JEFFRIES EXTEND 650E**  
JEFFRIES MS JANE Z236

TJS TIMELESS Y606  
**JEFFRIES MS KURUBA B712**  
TJS KURUBA T793

BASIN EXT 5233  
LSF RAINDANCE P4063 U8229  
BIEBER H HUGHES W109  
MS ADVANCER OF 4L R28P  
BECKTON JULIAN GG B571  
MCGEE PRIMROSE 6757  
HXC BIG DAWG 5515R  
TJS KURUBA P469

Act BW 72  
Adj WW 493

ProS	HB	GM	CED	BW	WW	YW	ADG	DMI	MLK
67	39	28	15	-3.0	60	96	0.23	1.61	32
88%	82%	70%	15%	28%	52%	51%	51%	66%	4%
ME	HPG	CEM	STAY	MARB	YG	CW	REA	FAT	
11	10	9	14	0.35	0.08	23	0.13	0.03	
91%	72%	17%	70%	65%	61%	51%	49%	69%	

Lot 201 is a highly maternal Extend daughter with a top 4% MLK EPD status. Bred to EGL Guidance 9117 (79 lb. BW, 800 lb. WW & 1348 lb. herdsire), her next calf will no doubt be a stand-out for the program that picks her up September 30th.

AI BRED ON 2/16/22 TO EGL GUIDANCE 9117 (RAAA:4208972). DUE: 11/25/22  
PE FROM 3/5/22 TO 5/10/22 TO EGL GUIDANCE 9117 (RAAA:4208972).

**202**

## JEFFRIES Ms G293

DOB: 11-29-2019 • Reg: 4467973 • Tattoo: G293 • 100% AR

BIEBER SPARTACUS A193  
**JEFFRIES GLADIATOR 24C**  
JEFFRIES MS PRIMROSE X667

JEFFRIES 903-526B  
**JEFFRIES MS RAMBO D253**  
JEFFRIES MS RAMBO B581

BIEBER ROUSE SAMURAI X22  
BIEBER TILLY 233U  
LSF JBOB EXPECTATION 6034S  
BASIN PRIMROSE 8216  
VGV OLY 903  
BASIN DUCHESS 8120  
RED SIX MILE GRINGE 269X  
MS 12L HIGH MARK OF 4L R94P

Act BW 90  
Adj WW 489

ProS	HB	GM	CED	BW	WW	YW	ADG	DMI	MLK
82	38	44	10	-0.1	66	114	0.30	2.30	34
63%	84%	24%	77%	77%	21%	11%	6%	99%	3%
ME	HPG	CEM	STAY	MARB	YG	CW	REA	FAT	
18	14	8	14	0.62	0.20	27	-0.14	0.03	
99%	20%	31%	79%	10%	97%	24%	89%	80%	

These Jeffries Gladiator daughters should be in big demand in Checotah, Oklahoma September 30th. Gladiator's amazing stats include a 78 lb. BW, 733 WW, 1207 lb. YW, 5.26 IMF (121 ratio) and a 14.78 REA (108 ratio). Lot 202 is bred to the rock solid bull – EGL Guidance 9117.

AI BRED ON 3/2/22 TO EGL GUIDANCE 9117 (RAAA:4208972). DUE: 1/13/23  
PE FROM 3/5/22 TO 5/10/22 TO EGL GUIDANCE 9117 (RAAA:4208972).

**203**

## JEFFRIES Ms CENTURIA G278

DOB: 12-10-2019 • Reg: 4286793 • Tattoo: G278 • 100% AR

LSF RR EXTEND 2313Z  
**JEFFRIES EXTEND 650E**  
JEFFRIES MS JANE Z236

ANDRAS NEW DIRECTION R240  
**JEFFRIES MS CENTURIA D108**  
BASIN CENTURIA 8609

BASIN EXT 5233  
LSF RAINDANCE P4063 U8229  
BIEBER H HUGHES W109  
MS ADVANCER OF 4L R28P  
ANDRAS IN FOCUS B152  
ANDRAS KURUBA B111  
BASIN DATELINE 5955 BR  
BASIN CENTURIA 6313

Act BW 68  
Adj WW 524

ProS	HB	GM	CED	BW	WW	YW	ADG	DMI	MLK
97	59	38	14	-2.0	59	94	0.22	1.65	26
44%	45%	49%	33%	47%	56%	55%	53%	70%	45%
ME	HPG	CEM	STAY	MARB	YG	CW	REA	FAT	
8	12	9	16	0.39	0.14	32	0.11	0.03	
81%	31%	16%	47%	54%	86%	18%	53%	76%	

G278 has an impeccable pedigree combining Jeffries Extend (Basin EXT X H Hughes) with a New Direction Dateline daughter on the bottom side of the pedigree. She is safe in calf to PIE Milestone 9713.

AI BRED ON 1/21/22 TO PIE MILESTONE 9713 (RAAA:4208226). DUE: 10/30/22  
PE FROM 1/29/22 TO 5/10/22 TO PIE MILESTONE 9713 (RAAA:4208226).



**204**

## JEFFRIES Ms RAMBO G279

DOB: 12-17-2019 • Reg: 4286795 • Tattoo: G279 • 100% AR

BIEBER SPARTACUS A193  
**JEFFRIES GLADIATOR 24C**  
JEFFRIES MS PRIMROSE X667

JEFFRIES ROLLIN DEEP 136D  
**JEFFRIES MS RAMBO F892**  
JEFFRIES MS RAMBO D253

BIEBER ROUSE SAMURAI X22  
BIEBER TILLY 233U  
LSF JBOB EXPECTATION 6034S  
BASIN PRIMROSE 8216  
BIEBER ROLLIN DEEP Y118  
JEFFRIES MS GOLD CAP X665  
JEFFRIES 903-526B  
JEFFRIES MS RAMBO B581

Act BW 58  
Adj WW 525

ProS	HB	GM	CED	BW	WW	YW	ADG	DMI	MLK
96	40	56	11	-1.4	80	132	0.33	2.51	34
42%	82%	10%	65%	54%	2%	1%	2%	99%	3%
ME	HPG	CEM	STAY	MARB	YG	CW	REA	FAT	
22	14	8	14	0.65	0.22	45	0.11	0.04	
99%	18%	31%	77%	8%	98%	2%	40%	94%	

This pedigree combination has proven over-and-over again the growth and production you can expect from Gladiator mated to a Rollin Deep daughter or granddaughter. This female presents a 104 MPPA with a 111 AWR!  
AI BRED ON 2/6/22 TO EGL GUIDANCE 9117 (RAAA:4208972). DUE: 11/15/22  
PE FROM 3/5/22 TO 5/10/22 TO EGL GUIDANCE 9117 (RAAA:4208972).





**LOT 205 • Jeffries Ms Duchess G282**

## 205 JEFFRIES Ms DUCHESS G282

DOB: 12-22-2019 • Reg: 4286797 • Tattoo: G282 • 100% AR

BIEBER SPARTACUS A193  
**JEFFRIES GLADIATOR 24C**  
JEFFRIES MS PRIMROSE X667

BIEBER ROUSE SAMURAI X22  
BIEBER TILLY 233U

LSF JBOB EXPECTATION 60345  
BASIN PRIMROSE 8216

FRITZ JUSTICE 8013  
JEFFRIES MS LAKOTA Z11

ANDRAS NEW DIRECTION R240  
JEFFRIES MS DUCHES Z23

Act BW 69  
Adj WW 408

ProS	HB	GM	CED	BW	WW	YW	ADG	DMI	MLK
101	52	48	13	-2.7	70	114	0.28	1.86	24
35%	65%	17%	37%	30%	13%	11%	12%	88%	56%
ME	HPG	CEM	STAY	MARB	YG	CW	REA	FAT	
9	14	9	13	0.66	0.23	29	-0.03	0.05	
83%	19%	12%	82%	7%	99%	19%	72%	98%	

This Checotah grand daughter by Jeffries Gladiator offers five EPD traits in the top 16% of the breed – not an easy accomplishment when you are breeding 400 – 500 registered cattle. This offering is loaded with some of the best Red Angus genetics to be found at auction this fall.

AI BRED ON 2/14/22 TO EGL GUIDANCE 9117 (RAAA:4208972). DUE: 11/23/22  
PE FROM 3/5/22 TO 5/10/22 TO EGL GUIDANCE 9117 (RAAA:4208972).

## 206 JEFFRIES Ms GOLD CAP G285

DOB: 12-26-2019 • Reg: 4328103 • Tattoo: G285 • 100% AR

SPUR FRANCHISE OF GARTON  
**9 MILE FRANCHISE 6305**  
C-BAR ABIGRACE Y11

SPUR FRANCHISE 7070  
H & H IRENE LASS 0135

TR COLT 45 UT806  
C-BAR & BROWN ABIGRACE T712

BIEBER SPARTACUS A193  
**JEFFRIES MS GOLD CAP F918**  
JEFFRIES MS GOLD CAP X665

BIEBER ROUSE SAMURAI X22  
BIEBER TILLY 233U

BASIN EXT 8926  
JEFFRIES GOLD CAP 505U

Act BW 48  
Adj WW 479

ProS	HB	GM	CED	BW	WW	YW	ADG	DMI	MLK
106	52	54	16	-6.4	57	98	0.26	1.74	27
28%	66%	11%	8%	1%	58%	39%	21%	81%	38%
ME	HPG	CEM	STAY	MARB	YG	CW	REA	FAT	
6	10	11	14	0.50	0.10	32	0.29	0.04	
70%	67%	3%	74%	24%	67%	13%	13%	88%	

In talking to Red Angus breeders around the country, the satisfaction with Franchise daughters is quite apparent. Don't miss G285's top 1% BW EPD and breeding status to EGL Guidance if your desire is to raise bulls for the open heifer market – this one could be a sale topper!

AI BRED ON 2/18/22 TO EGL GUIDANCE 9117 (RAAA:4208972).  
PE FROM 3/5/22 TO 5/10/22 TO EGL GUIDANCE 9117 (RAAA:4208972). DUE: 1/14/23

## 207 JEFFRIES Ms MARTA G289

DOB: 12-27-2019 • Reg: 4328105 • Tattoo: G289 • 100% AR

RREDS SENECA 731C  
**9 MILE BIG CHIEF 8281**  
LAZY1 MS BLUBONNT 4146-Y7816

BIEBER ROLLIN DEEP Y118  
RREDS ASTER 309A

LSF RAB PERFORMANCE 2772Z  
BROWN MS SEQUOYA Y7816

RED SSS OLY 554T  
VGW TM-DORA 0758

RED SHODEREE DESTINY 114P  
RED BAR-E-L MARTA 39H

Act BW 60  
Adj WW 516

ProS	HB	GM	CED	BW	WW	YW	ADG	DMI	MLK
74	56	18	13	-4.3	57	90	0.21	1.26	20
75%	58%	75%	34%	10%	58%	57%	55%	37%	86%
ME	HPG	CEM	STAY	MARB	YG	CW	REA	FAT	
2	12	9	14	0.26	0.16	19	-0.07	0.04	
45%	43%	18%	73%	79%	90%	54%	79%	87%	

Ms Marta G289 is one of the first Big Chief daughters selling in this offering. She offers a top 10% BW EPD and is bred to the super MCD Spur 6111 son – EGL Guidance 9117. Lot 207 is a young cow headed for the prime-of-her-productive career.

AI BRED ON 2/19/22 TO EGL GUIDANCE 9117 (RAAA:4208972). DUE: 11/28/22  
PE FROM 3/5/22 TO 5/10/22 TO EGL GUIDANCE 9117 (RAAA:4208972).

## 208 JEFFRIES Ms FAY G294

DOB: 12-29-2019 • Reg: 4328109 • Tattoo: G294 • 100% AR

BIEBER SPARTACUS A193  
**JEFFRIES GLADIATOR 24C**  
JEFFRIES MS PRIMROSE X667

BIEBER ROUSE SAMURAI X22  
BIEBER TILLY 233U

LSF JBOB EXPECTATION 60345  
BASIN PRIMROSE 8216

COLEY'S MOJITO 503R  
MKM PRINCESS 3F

COLEY'S 503R TRAILBOSS 7170  
**JEFFRIES MS FAY C808**  
JEFFRIES MS FAY Z20

RED SIX MILE SAKIC 832S  
JEFFRIES W550

Act BW 72  
Adj WW 636

ProS	HB	GM	CED	BW	WW	YW	ADG	DMI	MLK
95	55	40	13	-2.5	72	117	0.28	1.97	24
46%	52%	45%	48%	37%	12%	12%	14%	92%	58%
ME	HPG	CEM	STAY	MARB	YG	CW	REA	FAT	
11	13	9	15	0.50	0.20	32	-0.04	0.04	
89%	21%	20%	62%	29%	97%	19%	84%	84%	

G294 has several high growth and performance indicators in her pedigree and data specs with a 12% WW & YW and 14% ADG and combining the genetics of Gladiator with Coley's Trailboss. Don't miss the fact that she is due to calve to the super sire – PIE Milestone 9713!

PE FROM 1/29/22 TO 5/10/22 TO PIE MILESTONE 9713 (RAAA:4208226). DUE: 12/9/22

## 209 JEFFRIES LASS G308

DOB: 12-31-2019 • Reg: 4328417 • Tattoo: G308 • 100% AR

RREDS SENECA 731C  
**9 MILE BIG CHIEF 8281**  
LAZY1 MS BLUBONNT 4146-Y7816

BIEBER ROLLIN DEEP Y118  
RREDS ASTER 309A

LSF RAB PERFORMANCE 2772Z  
BROWN MS SEQUOYA Y7816

COLEY'S MOJITO 503R  
MKM PRINCESS 3F

COLEY'S 503R TRAILBOSS 7170  
**JEFFRIES LASS B738**  
BASIN LASS 8544

BASIN TREND SETTER 6074  
BASIN LASS 5250

Act BW 73  
Adj WW 446

ProS	HB	GM	CED	BW	WW	YW	ADG	DMI	MLK
75	70	5	10	-1.8	51	78	0.17	0.96	20
73%	31%	93%	81%	46%	78%	79%	79%	15%	87%
ME	HPG	CEM	STAY	MARB	YG	CW	REA	FAT	
-2	12	6	18	0.20	0.19	11	-0.18	0.05	
23%	47%	75%	31%	90%	96%	79%	93%	96%	

G308's dam was one of 2 females to feature as the 2014 born eight-year-old "B" model cows and sells as Lot 379 in this amazing Red Angus Dispersal Offering. She is highlighted by a top 5% STAY and 6% HB EPD.

AI BRED ON 2/16/22 TO EGL GUIDANCE 9117 (RAAA:4208972). DUE: 11/25/22  
PE FROM 3/5/22 TO 5/10/22 TO EGL GUIDANCE 9117 (RAAA:4208972).



**210**

**JEFFRIES Ms JOTEN G312**

DOB: 12-31-2019 • Reg: 4328119 • Tattoo: G312 • 100% AR

ANDRAS NEW DIRECTION R240  
*JEFFRIES REDDINGTON 865C*  
JEFFRIES W563

ANDRAS THUNDER A092  
*JEFFRIES MS JOTEN D332*  
JEFFRIES MS JOTEN B724

ANDRAS IN FOCUS B152  
ANDRAS KURUBA B111  
RED FINE LINE MULBERRY 26P  
JEFFRIES LA ANN L42-P298

ANDRAS THUNDER R196  
MLK CRK LAKINA 502  
VGW OLY 903  
JEFFRIES MS JOTEN Z259

Act BW 74  
Adj WW 797



LOT 210 • *Jeffries Ms Joten G312*

ProS	HB	GM	CED	BW	WW	YW	ADG	DMI	MLK
95	56	39	12	-1.2	77	124	0.29	2.30	26
47%	51%	46%	53%	63%	5%	6%	11%	99%	40%

ME	HPG	CEM	STAY	MARB	YG	CW	REA	FAT
6	15	7	14	0.37	0.08	43	0.36	0.02
69%	6%	60%	70%	61%	56%	3%	11%	54%

This may be the final 2019 "G" model female of the day but don't think the quality runs off with this 62nd 3-year-old. She offers a 5% WW, 6% YW, 6% HPG and 3% CW EPD and is bred safe to the A.I. sire – PIE Milestone 9713. AI BRED ON 1/24/22 TO PIE MILESTONE 9713 (RAAA:4208226). DUE: 11/2/22 PE FROM 1/29/22 TO 5/10/22 TO PIE MILESTONE 9713 (RAAA:4208226).

*H Models*

One of the most challenging things to accomplish in the cowherd is getting the first calf heifers to breed back while they are in full lactation and bringing calves to the pen with high weaning weights. These 87 "H Model" females are all confirmed bred back and ready to go for round two. On August 8th, they were the least conditioned set of sale cattle in the Jeffries pastures -- but what would you expect? And what more could you ask for than a first calf heifer to be bred back and ready to roll? Get ready for daughters of "some of the new blood" – Big Chief, 4MC 818, Seneca, Saga, Smoky Y Renown, Andras Thunder, Gladiator, H Hughes, Franchise and more!



LOT 211 • *Jeffries Ms Jan H29*

**211**

**JEFFRIES Ms JAN H29**

DOB: 01-05-2020 • Reg: 4328151 • Tattoo: H29 • 100% AR

BIEBER SPARTACUS A193  
*JEFFRIES GLADIATOR 24C*  
JEFFRIES MS PRIMROSE X667

9 MILE FRANCHISE 6305  
*JEFFRIES MS JAN F838*  
JEFFRIES MS JAN Z217

BIEBER ROUSE SAMURAI X22  
BIEBER TILLY 233U  
LSF JBOB EXPECTATION 6034S  
BASIN PRIMROSE 8216

SPUR FRANCHISE OF GARTON  
C-BAR ABIGRACE Y11  
BIEBER H HUGHES W109  
MS ADVANCER OF 4L R28P

Act BW 63  
Adj WW 578

ProS	HB	GM	CED	BW	WW	YW	ADG	DMI	MLK
93	33	60	12	-1.8	80	133	0.33	2.43	35
49%	88%	11%	66%	50%	3%	2%	2%	99%	1%

ME	HPG	CEM	STAY	MARB	YG	CW	REA	FAT
16	12	9	11	0.65	0.20	46	0.21	0.04
98%	33%	13%	89%	10%	97%	2%	32%	93%

On August 8th, Jerry Jeffries, Kirk Breed, JC Andras, Bill Schermer and myself went through the Jeffries cattle and selected the lead-off females for each age group. H29 kicks off the 2020 "H" model females and was an "easy find" among the 87 contemporaries – enough said!  
AI BRED ON 1/21/22 TO PIE MILESTONE 9713 (RAAA:4208226). DUE: 10/30/22  
PE FROM 1/29/22 TO 5/10/22 TO PIE MILESTONE 9713 (RAAA:4208226).



# Jeffries Red Angus COMPLETE BULL & FEMALE DISPERSAL

**212**

## JEFFRIES Ms DYNAMO H24

DOB: 01-05-2020 • Reg: 4328145 • Tattoo: H24 • 100% AR

RREDS SENECA 731C  
**9 MILE BIG CHIEF 8281**  
LAZY MS BLUBONNT 4146-Y7816

BIEBER H HUGHES W109  
**JEFFRIES MS DYNAMO 297**  
BASIN DYNAMO 8359

BIEBER ROLLIN DEEP Y118  
RREDS ASTER 309A  
LSF RAB PERFORMANCE 2772Z  
BROWN MS SEQUOYA Y7816

BASIN HOBO 0545  
BASIN ROSE 06T0  
RED FINE LINE MULBERRY 26P  
BASIN DYNAMO 3016

Act BW 82  
Adj WW 574

ProS	HB	GM	CED	BW	WW	YW	ADG	DMI	MLK
89	68	21	9	0.2	75	117	0.26	1.78	21
53%	36%	68%	86%	81%	5%	8%	17%	84%	82%

ME	HPG	CEM	STAY	MARB	YG	CW	REA	FAT
7	15	7	16	0.36	0.25	29	-0.01	0.06
75%	12%	58%	52%	54%	99%	20%	68%	99%

This lead-off heifer already has established a positive 102 MPPA with her PIE Stockman 9173 daughter selling as Lot 411. H24 offers breed-leading stats with a top 5% WW, 8% YW and 12% HPG.  
**AI BRED ON 2/16/22 TO EGL GUIDANCE 9117 (RAAA:4208972). DUE: 11/25/22**  
**PE FROM 3/5/22 TO 5/10/22 TO EGL GUIDANCE 9117 (RAAA:4208972).**

**213**

## JEFFRIES Ms LANNA H294

DOB: 03-06-2020 • Reg: 4328399 • Tattoo: H294 • 100% AR

PIE ONE OF A KIND 352  
**4MC ONE OF A KIND 818**  
4MC AMY 6160

JEFFRIES COMMANDER 793C  
**JEFFRIES MS LANNA E688**  
JEFFRIES MS LANNA D217

BUF CRK THE RIGHT KIND U199  
PIE FAYETTE 1160  
LSF OPTIMISM 1107Y  
4MC AMY 246

FRITZ JUSTICE 8013  
JEFFRIES MS TWYLA X764  
JEFFRIES CONQUEST 449A  
JEFFRIES MS LANNA A467

Act BW 68  
Adj WW 592

ProS	HB	GM	CED	BW	WW	YW	ADG	DMI	MLK
93	54	39	12	-1.8	75	128	0.33	1.84	29
50%	55%	45%	59%	50%	7%	4%	3%	85%	15%

ME	HPG	CEM	STAY	MARB	YG	CW	REA	FAT
13	13	9	15	0.40	0.19	31	0.07	0.05
94%	26%	17%	63%	52%	96%	23%	63%	95%

One of the selected feature 2020 heifers posting a top 7% WW, 4% YW and 3% ADG. Greatness runs in the family – her dam was selected as the lead feature female for the 2017 “E” model females. Don’t miss this once-in-a-lifetime Red Angus event – it could change your life.  
**AI BRED ON 1/18/22 TO PIE MILESTONE 9713 (RAAA:4208226). DUE: 11/27/22**  
**PE FROM 1/29/22 TO 5/10/22 TO PIE MILESTONE 9713 (RAAA:4208226).**



**LOT 214**  
*Jeffries Ms Primrose H54*

**214**

## JEFFRIES Ms PRIMROSE H54

DOB: 01-09-2020 • Reg: 4335289 • Tattoo: H54 • 100% AR

RREDS SENECA 731C  
**9 MILE BIG CHIEF 8281**  
LAZY MS BLUBONNT 4146-Y7816

LSF JBOB EXPECTATION 6034S  
**JEFFRIES MS PRIMROSE X667**  
BASIN PRIMROSE 8216

BIEBER ROLLIN DEEP Y118  
RREDS ASTER 309A  
LSF RAB PERFORMANCE 2772Z  
BROWN MS SEQUOYA Y7816

LCHMN ENTERPRISE 1370H  
LSF SWEETNESS J1358 P4085  
RED FINE LINE MULBERRY 26P  
BASIN PRIMROSE 2893

Act BW 80  
Adj WW 677

ProS	HB	GM	CED	BW	WW	YW	ADG	DMI	MLK
89	42	47	8	0.1	82	135	0.33	2.06	21
53%	79%	20%	91%	79%	1%	1%	2%	96%	79%

ME	HPG	CEM	STAY	MARB	YG	CW	REA	FAT
16	17	6	13	0.48	0.25	42	0.17	0.06
98%	4%	74%	84%	27%	99%	3%	28%	99%

Lot 214 is a true breed-leading Red Angus female exhibiting a top 1% WW, 1% YW, 2% ADG, 5% HPG and 3% CW EPD. The Jeffries Dispersal offers volumes of “like females” including 86 bred 2nd calf females like Lot 214. Don’t miss this opportunity to add greatness to your herd.  
**AI BRED ON 3/2/22 TO EGL GUIDANCE 9117 (RAAA:4208972). DUE: 12/9/22**  
**PE FROM 3/5/22 TO 5/10/22 TO EGL GUIDANCE 9117 (RAAA:4208972).**

**215**

## JEFFRIES Ms DIXIE H97

DOB: 01-19-2020 • Reg: 4328201 • Tattoo: H97 • 100% AR

BIEBER ROLLIN DEEP Y118  
**RREDS SENECA 731C**  
RREDS ASTER 309A

MESSMER PACKER S008  
**JEFFRIES MS DIXIE X651**  
MS ADVANCER OF 4L RM37

BIEBER ROOSEVELT W384  
BIEBER TILLY 399W  
BECKTON EPIC R397 K  
MLK CRK ASTER 175

MESSMER JOSHUA 019P  
MESSMER MILLIE 124P  
PERKS ADVANCER 9088  
4L MS HERO RAMBO R832

Act BW 82  
Adj WW 590

ProS	HB	GM	CED	BW	WW	YW	ADG	DMI	MLK
81	64	18	10	0.1	74	119	0.28	1.83	21
65%	43%	76%	76%	79%	6%	7%	10%	87%	78%

ME	HPG	CEM	STAY	MARB	YG	CW	REA	FAT
14	12	7	18	0.16	0.10	32	0.48	0.06
95%	35%	48%	33%	95%	67%	13%	3%	99%

H97 is another of our select lead-off 2020 females. Her Seneca X Packer pedigree will get your attention in this large volume Complete Dispersal plus she offers top 6% WW, 7% YW, 10% ADG and 3% REA.  
**AI BRED ON 3/2/22 TO EGL GUIDANCE 9117 (RAAA:4208972).**  
**PE FROM 3/5/22 TO 5/10/22 TO EGL GUIDANCE 9117 (RAAA:4208972). DUE: 2/12/23**



**216**

**JEFFRIES Ms BONNIE H111**

DOB: 01-23-2020 • Reg: 4328215 • Tattoo: H111 • 100% AR

SPUR FRANCHISE OF GARTON  
9 MILE FRANCHISE 6305  
C-BAR ABIGRACE Y11

SPUR FRANCHISE 7070  
H & H IRENE LASS 0135  
TR COLT 45 UT806  
C-BAR & BROWN ABIGRACE T712

Act BW 72  
Adj WW 617

BASIN EXT 8628  
JEFFRIES MS BONNIE X749  
BASIN BONNEBELL 8564

BASIN EXT 5233  
BASIN DUCHESS 6033  
BASIN CHEROKEE 5856  
BASIN BONNEBELL 5018 BR

ProS	HB	GM	CED	BW	WW	YW	ADG	DMI	MLK
119	59	60	12	-2.1	67	118	0.32	2.01	28
15%	44%	12%	53%	45%	24%	11%	4%	93%	27%
ME	HPG	CEM	STAY	MARB	YG	CW	REA	FAT	
11	10	9	16	0.47	0.10	41	0.35	0.03	
90%	67%	14%	39%	35%	68%	5%	11%	78%	

Lot 216 is an excellent Franchise daughter with a 72 lb. birth weight and 617 lb. weaning weight. Her mating to PIE Milestone 9713 should put her on many checklists at the Jeffries Dispersal Auction.  
PE FROM 1/29/22 TO 5/10/22 TO PIE MILESTONE 9713 (RAAA:4208226). DUE: 12/9/22



LOT 216 • Jeffries Ms Bonnie H111

**217**

**JEFFRIES Ms KANNA H324**

DOB: 12-09-2020 • Reg: 4467117 • Tattoo: H324 • 100% AR

BASIN HOBO 0545  
BIEBER H HUGHES W109  
BASIN ROSE 06T0

BASIN HOBO 79E  
BASIN ERICA 330E  
RED BRYLOR NEW TREND 22  
BASIN ROSE F521

Act BW 72  
Adj WW 600

BIEBER ROLLIN DEEP Y118  
JEFFRIES MS KANNA F75  
JEFFRIES MS KANNA B750

BIEBER ROOSEVELT W384  
BIEBER TILLY 399W  
ANDRAS NEW DIRECTION R240  
BIEBER KANNA 147U

ProS	HB	GM	CED	BW	WW	YW	ADG	DMI	MLK
93	67	26	11	-0.2	71	107	0.23	1.83	23
49%	28%	74%	68%	80%	14%	27%	51%	84%	68%
ME	HPG	CEM	STAY	MARB	YG	CW	REA	FAT	
6	14	9	15	0.42	0.15	29	0.15	0.05	
65%	12%	13%	58%	47%	90%	26%	44%	94%	

H324's dam is a feature cow in the 2018 "F" model section of this offering and selling as Lot 108. Lot 217 represents one of the most successful matings in the Jeffries program with sire – Bieber H Hughes X a Rollin Deep daughter. Added bonus – she is A.I. safe to EGL Guidance.  
AI BRED ON 1/13/22 TO EGL GUIDANCE 9117 (RAAA:4208972). DUE: 10/22/22  
PE FROM 1/29/22 TO 5/10/22 TO BIEBER FOREFRONT H551 (RAAA:4308161).



LOT 217 • Jeffries Ms Kanna H324

**218**

**JEFFRIES Ms LAKOTA H343**

DOB: 12-15-2020 • Reg: 4467121 • Tattoo: H343 • 100% AR

BASIN HOBO 0545  
BIEBER H HUGHES W109  
BASIN ROSE 06T0

BASIN HOBO 79E  
BASIN ERICA 330E  
RED BRYLOR NEW TREND 22  
BASIN ROSE F521

Act BW 76  
Adj WW 637

BIEBER ROLLIN DEEP Y118  
JEFFRIES MS LAKOTA F78  
JEFFRIES MS LAKOTA X740

BIEBER ROOSEVELT W384  
BIEBER TILLY 399W  
BASIN EXT 8926  
JEFFRIES CLASSIC U516

ProS	HB	GM	CED	BW	WW	YW	ADG	DMI	MLK
89	71	18	11	0.4	78	118	0.25	2.11	27
57%	22%	87%	69%	88%	4%	11%	33%	96%	37%
ME	HPG	CEM	STAY	MARB	YG	CW	REA	FAT	
8	14	9	16	0.32	0.13	34	0.20	0.04	
79%	15%	13%	47%	72%	82%	15%	33%	85%	

If you like consistency in your cowherd, don't miss attending the Jeffries Complete Dispersal Auction. Lot 217 & 218 are ¾ sisters with matings of H Hughes X Rollin Deep and represent several "bred alike" females selling in volume September 30th.  
AI BRED ON 1/24/22 TO EGL GUIDANCE 9117 (RAAA:4208972).  
PE FROM 1/29/22 TO 5/10/22 TO BIEBER FOREFRONT H551 (RAAA:4308161). DUE: 2/2/23



LOT 218 • Jeffries Ms Lakota H343



**219**

## JEFFRIES Ms LADY H347

DOB: 12-18-2020 • Reg: 4467141 • Tattoo: H347 • 100% AR

BASIN HOBO 0545  
BIEBER H HUGHES W109  
BASIN ROSE 06T0

9 MILE FRANCHISE 6305  
JEFFRIES MS LADY G26  
JEFFRIES MS LADY B514

BASIN HOBO 79E  
BASIN ERICA 330E  
RED BRYLOR NEW TREND 22  
BASIN ROSE F521

SPUR FRANCHISE OF GARTON  
C-BAR ABIGRACE Y11

HXC CONQUEST 4405P  
JEFFRIES MS LADY Z162

Act BW 58  
Adj WW 636

ProS	HB	GM	CED	BW	WW	YW	ADG	DMI	MLK
101	69	32	15	-3.8	68	107	0.24	1.89	29
37%	25%	62%	23%	17%	21%	29%	41%	88%	19%
ME	HPG	CEM	STAY	MARB	YG	CW	REA	FAT	
6	12	11	15	0.40	0.10	32	0.22	0.03	
71%	30%	2%	54%	52%	72%	19%	30%	80%	

You will really like the style and presence of the H Hughes X Franchise females. Her dam sells as Lot 152 and was one of our selections to feature the 2019 "G" model cows. Time and time again, you will see the feature females follow their dam and cow families into "spotlight" status.

AI BRED ON 1/15/22 TO EGL GUIDANCE 9117 (RAAA:4208972).

PE FROM 1/29/22 TO 5/10/22 TO BIEBER FOREFRONT H551 (RAAA:4308161). DUE: 12/15/22



**LOT 220**  
Jeffries Mary Beth H3

**220**

## JEFFRIES MARY BETH H3

DOB: 01-01-2020 • Reg: 4328123 • Tattoo: H3 • 100% AR

BIEBER SPARTACUS A193  
JEFFRIES GLADIATOR 24C  
JEFFRIES MS PRIMROSE X667

FRITZ JUSTICE 8013  
JEFFRIES MARY BETH C833  
JEFFRIES P288-W541

BIEBER ROUSE SAMURAI X22  
BIEBER TILLY 233U  
LSF JBOB EXPECTATION 6034S  
BASIN PRIMROSE 8216

VGW JUSTICE 614  
FRITZ CHRIS 6047  
RED SIX MILE SAKIC 832S  
JEFFRIES 249B-P288

Act BW 68  
Adj WW 790

ProS	HB	GM	CED	BW	WW	YW	ADG	DMI	MLK
79	40	39	14	-3.2	84	135	0.32	2.70	36
68%	82%	32%	26%	23%	1%	1%	3%	99%	2%
ME	HPG	CEM	STAY	MARB	YG	CW	REA	FAT	
23	11	10	14	0.62	0.21	37	0.10	0.05	
99%	54%	7%	75%	10%	97%	6%	42%	96%	

This power queen posts a 790 lb. weaning weight to ratio 132 so it is no surprise she also ranks in the top 1% of the breed for WW, YW, 3% ADG, 2% MILK, 7% CEM, 10% MARB and 6% CW. A.I. safe to EGL Guidance 9117 – she will be one the elite highlights on September 30th!

AI BRED ON 2/16/22 TO EGL GUIDANCE 9117 (RAAA:4208972). DUE: 11/25/22

PE FROM 3/5/22 TO 5/10/22 TO EGL GUIDANCE 9117 (RAAA:4208972).

**221**

## JEFFRIES Ms DUCHESS H4

DOB: 01-02-2020 • Reg: 4328125 • Tattoo: H4 • 100% AR

BIEBER SPARTACUS A193  
JEFFRIES GLADIATOR 24C  
JEFFRIES MS PRIMROSE X667

ANDRAS NEW DIRECTION R240  
JEFFRIES MS DUCHESS B761  
JEFFRIES MS DUCHESS Z23

BIEBER ROUSE SAMURAI X22  
BIEBER TILLY 233U  
LSF JBOB EXPECTATION 6034S  
BASIN PRIMROSE 8216

ANDRAS IN FOCUS B152  
ANDRAS KURUBA B111  
MESSMER PACKER S008  
JEFFRIES W593

Act BW 75  
Adj WW 496

ProS	HB	GM	CED	BW	WW	YW	ADG	DMI	MLK
108	54	54	13	-3.4	60	100	0.26	1.60	24
25%	61%	12%	40%	20%	46%	33%	22%	70%	61%
ME	HPG	CEM	STAY	MARB	YG	CW	REA	FAT	
6	15	8	14	0.66	0.22	27	-0.04	0.05	
69%	10%	24%	79%	7%	98%	26%	74%	98%	

With so many great Red Angus females in this offering, it can be challenging for buyers to make absolute selections. The best news is there are so many great ones that you can "price buy" and come out with a load of awesome Red Angus cows. Good luck!

AI BRED ON 3/2/22 TO EGL GUIDANCE 9117 (RAAA:4208972). DUE: 12/9/22

PE FROM 3/5/22 TO 5/10/22 TO EGL GUIDANCE 9117 (RAAA:4208972).

**222**

## JEFFRIES Ms KARINA H5

DOB: 01-02-2020 • Reg: 4328127 • Tattoo: H5 • 100% AR

RREDS SENECA 731C  
9 MILE BIG CHIEF 8281  
LAZYJ MS BLUBONNT 4146-Y7816

BIEBER SPARTACUS A193  
JEFFRIES MS KARINA C31  
JEFFRIES MS KARINA Z228

BIEBER ROLLIN DEEP Y118  
RREDS ASTER 309A  
LSF RAB PERFORMANCE 2772Z  
BROWN MS SEQUOYA Y7816

BIEBER ROUSE SAMURAI X22  
BIEBER TILLY 233U  
MESSMER JERICHO W041  
JEFFRIES MS KARINA Y880

Act BW 74  
Adj WW 764

ProS	HB	GM	CED	BW	WW	YW	ADG	DMI	MLK
62	45	17	11	-1.9	88	132	0.27	2.25	25
87%	75%	77%	69%	44%	1%	2%	13%	99%	52%
ME	HPG	CEM	STAY	MARB	YG	CW	REA	FAT	
11	11	5	15	0.40	0.21	35	0.17	0.06	
89%	50%	80%	72%	44%	97%	9%	28%	99%	

You can never go wrong with a Big Chief X Spartacus female and Lot 222 will tempt your bidding hand with her top 1% WW and top 2% YW EPD status. Most of these 2nd calf females including this one are bred to the awesome EGL Guidance 9117 bull.

AI BRED ON 3/2/22 TO EGL GUIDANCE 9117 (RAAA:4208972).

PE FROM 3/5/22 TO 5/10/22 TO EGL GUIDANCE 9117 (RAAA:4208972). DUE: 1/13/23



223

**JEFFRIES Ms LANNA H13**

DOB: 01-03-2020 • Reg: 4328133 • Tattoo: H13 • 100% AR

SPUR FRANCHISE OF GARTON  
9 MILE FRANCHISE 6305  
C-BAR ABIGRACE Y11

SPUR FRANCHISE 7070  
H & H IRENE LASS 0135  
TR COLT 45 UT806  
C-BAR & BROWN ABIGRACE T712

Act BW 65  
Adj WW 504

JEFFRIES COMMANDER 793C  
JEFFRIES MS LANNA F910  
JEFFRIES MS LANNA A467

FRITZ JUSTICE 8013  
JEFFRIES MS TWYLA X764  
TJS COWBOY WAY 423  
JEFFRIES W563

ProS	HB	GM	CED	BW	WW	YW	ADG	DMI	MLK
103	58	44	14	-3.0	65	112	0.30	2.21	34
32%	54%	23%	26%	25%	27%	13%	6%	98%	3%
ME	HPG	CEM	STAY	MARB	YG	CW	REA	FAT	
8	11	10	15	0.45	0.07	31	0.36	0.04	
80%	59%	7%	64%	33%	54%	15%	8%	89%	

Here is a Franchise X Commander daughter that already boasts a 104 MPPA and a 110 AWR with her PIE Stockman 9173 son! Fertility and productivity in a young animal is paramount to profitability in the cattle business – don't miss your opportunity to purchase females like her.  
AI BRED ON 3/2/22 TO EGL GUIDANCE 9117 (RAAA:4208972).  
PE FROM 3/5/22 TO 5/10/22 TO EGL GUIDANCE 9117 (RAAA:4208972). DUE: 1/13/23

224

**JEFFRIES PURE STYLE H15**

DOB: 01-04-2020 • Reg: 4328137 • Tattoo: H15 • 100% AR

SPUR FRANCHISE OF GARTON  
9 MILE FRANCHISE 6305  
C-BAR ABIGRACE Y11

SPUR FRANCHISE 7070  
H & H IRENE LASS 0135  
TR COLT 45 UT806  
C-BAR & BROWN ABIGRACE T712

Act BW 66  
Adj WW 572

JEFFRIES REDDINGTON 865C  
JEFFRIES PURE STYLE E771  
ANDRAS PURE STYLE 8075

ANDRAS NEW DIRECTION R240  
JEFFRIES W563  
5L TRAVLIN EXPRESS 1892-6295  
ANDRAS PURE STYLE 4041

ProS	HB	GM	CED	BW	WW	YW	ADG	DMI	MLK
116	67	50	14	-3.1	65	109	0.28	2.09	31
16%	38%	16%	21%	24%	26%	17%	11%	96%	12%
ME	HPG	CEM	STAY	MARB	YG	CW	REA	FAT	
5	13	10	15	0.44	0.08	39	0.39	0.03	
61%	27%	7%	65%	35%	60%	4%	6%	83%	

Franchise X Reddington daughter with a 109 WW ratio. She carries a 102 MPPA and 105 AWR with the production of her 2021 EGL Guidance daughter and she is bred back the same way!  
AI BRED ON 2/26/22 TO EGL GUIDANCE 9117 (RAAA:4208972).  
PE FROM 3/5/22 TO 5/10/22 TO EGL GUIDANCE 9117 (RAAA:4208972). DUE: 1/13/23

225

**JEFFRIES Ms FIRE FLY H23**

DOB: 01-05-2020 • Reg: 4328143 • Tattoo: H23 • 100% AR

BIEBER SPARTACUS A193  
JEFFRIES GLADIATOR 24C  
JEFFRIES MS PRIMROSE X667

BIEBER ROUSE SAMURAI X22  
BIEBER TILLY 233U  
LSF JBOB EXPECTATION 6034S  
BASIN PRIMROSE 8216

Act BW 78  
Adj WW 538

TJS TIMELESS Y606  
JEFFRIES MS FIRE FLY B701  
TJS FIRE FLY Y543

BECKTON JULIAN GG B571  
MCGEE PRIMROSE 6757  
LOOSLI HOBO 923  
TJS FIRE FLY S609

ProS	HB	GM	CED	BW	WW	YW	ADG	DMI	MLK
91	46	46	13	-2.3	64	108	0.27	1.53	29
49%	75%	21%	43%	37%	28%	19%	13%	63%	24%
ME	HPG	CEM	STAY	MARB	YG	CW	REA	FAT	
7	13	8	13	0.65	0.19	17	-0.09	0.05	
73%	27%	29%	84%	8%	95%	61%	83%	96%	

Here is another top Gladiator daughter whose dam sells in this offering as Lot 384. Only in a large Dispersal Offering like this Jeffries extravaganza do you get the chance to buy cow families and similar bred females in volume. Don't miss your chance to be a part of this grand event.  
AI BRED ON 2/28/22 TO EGL GUIDANCE 9117 (RAAA:4208972). DUE: 12/7/22  
PE FROM 3/5/22 TO 5/10/22 TO EGL GUIDANCE 9117 (RAAA:4208972).

226

**JEFFRIES KARI H27**

DOB: 01-05-2020 • Reg: 4328147 • Tattoo: H27 • 100% AR

BIEBER SPARTACUS A193  
JEFFRIES GLADIATOR 24C  
JEFFRIES MS PRIMROSE X667

BIEBER ROUSE SAMURAI X22  
BIEBER TILLY 233U  
LSF JBOB EXPECTATION 6034S  
BASIN PRIMROSE 8216

Act BW 58  
Adj WW 459

LSF RR EXTEND 2313Z  
JEFFRIES KARI F913  
JEFFRIES W589

BASIN EXT 5233  
LSF RAINDANCE P4063 U8229  
LORENZEN CATALYST 6454  
LSF JLJ KARI S409

ProS	HB	GM	CED	BW	WW	YW	ADG	DMI	MLK
77	27	49	13	-3.3	63	108	0.28	1.85	30
76%	93%	25%	44%	24%	40%	26%	15%	86%	12%
ME	HPG	CEM	STAY	MARB	YG	CW	REA	FAT	
15	13	9	11	0.56	0.18	29	0.00	0.04	
97%	28%	16%	88%	20%	95%	28%	78%	88%	

This Gladiator daughter's dam sells as Lot 128 showing the fertility and productivity of 2 young females in full production. Lot 226 is preg checked safe to the PIE Milestone 9713 herd sire.  
AI BRED ON 1/20/22 TO PIE MILESTONE 9713 (RAAA:4208226).  
PE FROM 1/29/22 TO 5/10/22 TO PIE MILESTONE 9713 (RAAA:4208226). DUE: 1/13/23

227

**JEFFRIES Ms JOTEN H31**

DOB: 01-06-2020 • Reg: 4328153 • Tattoo: H31 • 100% AR

BIEBER SPARTACUS A193  
JEFFRIES GLADIATOR 24C  
JEFFRIES MS PRIMROSE X667

BIEBER ROUSE SAMURAI X22  
BIEBER TILLY 233U  
LSF JBOB EXPECTATION 6034S  
BASIN PRIMROSE 8216

Act BW 65  
Adj WW 599

JEFFRIES REDDINGTON 865C  
JEFFRIES MS JOTEN E725  
JEFFRIES MS JOTEN B724

ANDRAS NEW DIRECTION R240  
JEFFRIES W563  
VGW OLY 903  
JEFFRIES MS JOTEN Z259

ProS	HB	GM	CED	BW	WW	YW	ADG	DMI	MLK
101	40	62	13	-3.6	70	120	0.31	2.09	26
34%	82%	6%	39%	17%	12%	6%	3%	96%	42%
ME	HPG	CEM	STAY	MARB	YG	CW	REA	FAT	
13	15	8	12	0.68	0.20	37	0.05	0.04	
93%	12%	24%	90%	6%	97%	6%	54%	90%	

Here comes a really balanced and high powered EPD package with eight EPD traits in the top 20% of the breed including a top 3% ADG and 6% GM. The Gladiator X Reddington matings have shown time and time again why they are worthy replacements for any program.  
AI BRED ON 3/1/22 TO EGL GUIDANCE 9117 (RAAA:4208972).  
PE FROM 3/5/22 TO 5/10/22 TO EGL GUIDANCE 9117 (RAAA:4208972). DUE: 1/13/23

228

**JEFFRIES Ms JENA H32**

DOB: 01-06-2020 • Reg: 4328155 • Tattoo: H32 • 100% AR

SPUR FRANCHISE OF GARTON  
9 MILE FRANCHISE 6305  
C-BAR ABIGRACE Y11

SPUR FRANCHISE 7070  
H & H IRENE LASS 0135  
TR COLT 45 UT806  
C-BAR & BROWN ABIGRACE T712

Act BW 65  
Adj WW 633

JEFFRIES GLADIATOR 24C  
JEFFRIES MS JENA F942  
JEFFRIES MS JENA C77

BIEBER SPARTACUS A193  
JEFFRIES MS PRIMROSE X667  
FRITZ JUSTICE 8013  
JEFFRIES MS JENA Z244

ProS	HB	GM	CED	BW	WW	YW	ADG	DMI	MLK
105	46	59	13	-2.9	77	130	0.33	2.54	36
28%	74%	8%	32%	27%	3%	2%	1%	99%	2%
ME	HPG	CEM	STAY	MARB	YG	CW	REA	FAT	
13	11	10	13	0.62	0.12	44	0.46	0.05	
94%	62%	5%	82%	10%	79%	2%	3%	96%	

Sounds like a broken record but here comes another Franchise X Gladiator daughter with impeccable stats, posting a 65 lb. BW, 633 lb. WW, 121 WR – top 3% WW, 2% YW, 1% ADG, 2% MILK, 5% CEM and 8% GM, 2% CW & 3% REA. She touts a 107 MPPA with daughter Lot 410.  
AI BRED ON 2/16/22 TO EGL GUIDANCE 9117 (RAAA:4208972). DUE: 11/25/22  
PE FROM 3/5/22 TO 5/10/22 TO EGL GUIDANCE 9117 (RAAA:4208972).



# Jeffries Red Angus COMPLETE BULL & FEMALE DISPERSAL

**229**

## JEFFRIES Ms TRICIA H34

DOB: 01-06-2020 • Reg: 4328159 • Tattoo: H34 • 100% AR

BIEBER SPARTACUS A193  
*JEFFRIES GLADIATOR 24C*  
JEFFRIES MS PRIMROSE X667

ANDRAS THUNDER A092  
*JEFFRIES MS TRICIA D298*  
JEFFRIES MS TRICIA Z252

BIEBER ROUSE SAMURAI X22  
BIEBER TILLY 233U  
LSF JBOB EXPECTATION 6034S  
BASIN PRIMROSE 8216

ANDRAS THUNDER R196  
MLK CRK LAKINA 502  
HXC JACKHAMMER 8800U  
C-BAR ABIGRACE W9100

Act BW 72  
Adj WW 740

ProS	HB	GM	CED	BW	WW	YW	ADG	DMI	MLK
73	23	50	9	-0.7	85	136	0.32	2.42	33
82%	96%	24%	88%	72%	1%	1%	4%	99%	3%
ME	HPG	CEM	STAY	MARB	YG	CW	REA	FAT	
12	13	5	11	0.62	0.21	45	0.11	0.04	
93%	20%	91%	91%	13%	98%	2%	53%	90%	

A Gladiator X Thunder daughter ranking in the top 1% WW & YW, 2% CW, 3% MILK and 4% ADG. Her EGL Guidance calf will, no doubt, be in the top of its weaning pen.

AI BRED ON 3/2/22 TO EGL GUIDANCE 9117 (RAAA:4208972). DUE: 12/9/22  
PE FROM 3/5/22 TO 5/10/22 TO EGL GUIDANCE 9117 (RAAA:4208972).

**230**

## JEFFRIES Ms LADY H37

DOB: 01-07-2020 • Reg: 4328163 • Tattoo: H37 • 100% AR

ANDRAS NEW DIRECTION R240  
*JEFFRIES REDDINGTON 865C*  
JEFFRIES W563

JEFFRIES CHECOTAH 817C  
*JEFFRIES MS LADY E423*  
JEFFRIES MS LADY A492

ANDRAS IN FOCUS B152  
ANDRAS KURUBA B111  
RED FINE LINE MULBERRY 26P  
JEFFRIES LA ANN L42-P298

FRITZ JUSTICE 8013  
JEFFRIES MS LAKOTA Z11  
BIEBER ROLLIN DEEP Y118  
JEFFRIES W588

Act BW 58  
Adj WW 501

ProS	HB	GM	CED	BW	WW	YW	ADG	DMI	MLK
111	77	34	16	-4.6	50	79	0.19	1.34	17
23%	14%	57%	12%	9%	84%	82%	77%	41%	98%
ME	HPG	CEM	STAY	MARB	YG	CW	REA	FAT	
-5	15	9	16	0.41	0.17	24	-0.02	0.04	
18%	7%	18%	43%	49%	94%	45%	81%	90%	

A Reddington X Checotah daughter with a great balance in her EPDs across the board. She has seven traits in the top 25% of the Red Angus breed. Confirmed bred to PIE Milestone 9713.

AI BRED ON 1/13/22 TO PIE MILESTONE 9713 (RAAA:4208226).  
PE FROM 1/29/22 TO 5/10/22 TO PIE MILESTONE 9713 (RAAA:4208226). DUE: 12/9/22



**LOT 231**  
*Jeffries Priscilla H39*

**231**

## JEFFRIES PRISCILLA H39

DOB: 01-07-2020 • Reg: 4335283 • Tattoo: H39 • 100% AR

BECKTON NEBULA P P707  
*BROWN ALLIANCE X7795*  
C-BAR & BROWN ABIGRACE T714

RED BRYLOR NEW TREND 22  
*RED BRYLOR PRISCILLA 304S*  
RED WIL-SEL PRISCILLA R. 21K

BECKTON NEBULA M045  
BECKTON LANA M809 EP  
LJC MISSION STATEMENT P27  
BROWN MS ABIGRACE L7730

SSS BLACK TREND 13B  
MEADOW CK MS SEAMAN 31A  
RED WIL-SEL PRESIDIO 26E  
RED WIL-SEL MISS REDFORD 45E

Act BW 84  
Adj WW 489

ProS	HB	GM	CED	BW	WW	YW	ADG	DMI	MLK
106	64	42	6	1.6	62	102	0.25	1.93	24
27%	43%	27%	98%	94%	36%	29%	24%	92%	62%
ME	HPG	CEM	STAY	MARB	YG	CW	REA	FAT	
5	12	3	19	0.58	0.16	26	-0.16	0.01	
60%	38%	97%	16%	14%	90%	29%	91%	44%	

This heifer offers a new pedigree twist with Brown Alliance X New Trend 22D. The New Trend cattle are renowned for high milk and maternal production. Expect this female to be a great mother cow.

AI BRED ON 3/2/22 TO EGL GUIDANCE 9117 (RAAA:4208972).  
PE FROM 3/5/22 TO 5/10/22 TO EGL GUIDANCE 9117 (RAAA:4208972). DUE: 1/13/23

**232**

## JEFFRIES Ms KANNA H42

DOB: 01-08-2020 • Reg: 4328165 • Tattoo: H42 • 100% AR

BIEBER SPARTACUS A193  
*JEFFRIES GLADIATOR 24C*  
JEFFRIES MS PRIMROSE X667

ANDRAS NEW DIRECTION R240  
*JEFFRIES MS KANNA B750*  
BIEBER KANNA 147U

BIEBER ROUSE SAMURAI X22  
BIEBER TILLY 233U  
LSF JBOB EXPECTATION 6034S  
BASIN PRIMROSE 8216

ANDRAS IN FOCUS B152  
ANDRAS KURUBA B111  
BIEBER WECOTA 10786  
BIEBER KANNA 9623

Act BW 84  
Adj WW 561

ProS	HB	GM	CED	BW	WW	YW	ADG	DMI	MLK
98	40	58	10	-0.4	71	115	0.28	1.83	25
39%	81%	9%	77%	72%	11%	10%	12%	87%	48%
ME	HPG	CEM	STAY	MARB	YG	CW	REA	FAT	
10	14	6	13	0.75	0.23	33	-0.01	0.05	
88%	13%	64%	86%	3%	99%	12%	68%	97%	

This Gladiator X New Direction heifer presents positive carcass data including a top 9% GM and 3% MARB. Her dam sells as Lot 397.

AI BRED ON 1/20/22 TO PIE MILESTONE 9713 (RAAA:4208226). DUE: 10/29/22  
PE FROM 1/29/22 TO 5/10/22 TO PIE MILESTONE 9713 (RAAA:4208226).



233

### JEFFRIES PRISCILLA H45

DOB: 01-08-2020 • Reg: 4335285 • Tattoo: H45 • 100% AR

BECKTON NEBULA P P707  
*BROWN ALLIANCE X7795*  
C-BAR & BROWN ABIGRACE T714

RED BRYLOR NEW TREND 22  
*RED BRYLOR PRISCILLA 304S*  
RED WIL-SEL PRISCILLA R. 21K

BECKTON NEBULA M045  
BECKTON LANA M809 EP  
LIC MISSION STATEMENT P27  
BROWN MS ABIGRACE L7730

SSS BLACK TREND 13B  
MEADOW CK MS SEAMAN 31A  
RED WIL-SEL PRESIDIO 26E  
RED WIL-SEL MISS REDFORD 45E

Act BW 68  
Adj WW 554

ProS	HB	GM	CED	BW	WW	YW	ADG	DMI	MLK
107	65	42	7	1.2	64	105	0.25	2.01	28
26%	41%	27%	97%	91%	29%	24%	22%	94%	26%
ME	HPG	CEM	STAY	MARB	YG	CW	REA	FAT	
5	12	3	19	0.58	0.16	27	-0.14	0.01	
65%	38%	97%	16%	14%	90%	24%	89%	44%	

Lot 233 has a proven 104 MPPA and a 110 AWR with her 2021 EGL Guidance daughter. The best news is she is bred back to EGL Guidance 9117 for another sensational calf.

AI BRED ON 3/2/22 TO EGL GUIDANCE 9117 (RAAA:4208972).  
PE FROM 3/5/22 TO 5/10/22 TO EGL GUIDANCE 9117 (RAAA:4208972). DUE: 1/13/23



LOT 233 • Jeffries Priscilla H45

234

### JEFFRIES Ms LADY H50

DOB: 01-09-2020 • Reg: 4328171 • Tattoo: H50 • 100% AR

ANDRAS NEW DIRECTION R240  
*JEFFRIES REDDINGTON 865C*  
JEFFRIES W563

ANDRAS OUTER LIMIT A032  
*JEFFRIES MS LADY E495*  
JEFFRIES MS LADY B515

ANDRAS IN FOCUS B152  
ANDRAS KURUBA B111  
RED FINE LINE MULBERRY 26P  
JEFFRIES LA ANN L42-P298

WHITE OAKS COPPER 873  
ANDRAS ROSE 9027  
TJS COWBOY WAY Y423  
JEFFRIES MS LADY Y877

Act BW 72  
Adj WW 484

ProS	HB	GM	CED	BW	WW	YW	ADG	DMI	MLK
107	63	44	13	-1.6	55	94	0.25	1.45	16
28%	36%	35%	50%	55%	71%	56%	36%	51%	99%
ME	HPG	CEM	STAY	MARB	YG	CW	REA	FAT	
2	14	8	15	0.41	0.14	26	0.06	0.03	
43%	9%	35%	54%	49%	86%	37%	65%	81%	

H50 is a productive Reddington X Outer Limit daughter with a top 9% ranking for HPG. She sells bred to the high-growth PIE Milestone 9713 bull that posts a 801 lb. WW and 1346 lb. YW.

AI BRED ON 1/18/22 TO PIE MILESTONE 9713 (RAAA:4208226).  
PE FROM 1/29/22 TO 5/10/22 TO PIE MILESTONE 9713 (RAAA:4208226). DUE: 12/9/22

235

### JEFFRIES Ms PRIMROSE H51

DOB: 01-09-2020 • Reg: 4335287 • Tattoo: H51 • 100% AR

RREDS SENECA 731C  
*9 MILE BIG CHIEF 8281*  
LAZYJ MS BLUBONNT 4146-Y7816

LSF JBOB EXPECTATION 6034S  
*JEFFRIES MS PRIMROSE X667*  
BASIN PRIMROSE 8216

BIEBER ROLLIN DEEP Y118  
RREDS ASTER 309A  
LSF RAB PERFORMANCE 2772Z  
BROWN MS SEQUOYA Y7816

LCHMN ENTERPRISE 1370H  
LSF SWEETNESS J1358 P4085  
RED FINE LINE MULBERRY 26P  
BASIN PRIMROSE 2893

Act BW 76  
Adj WW 622

ProS	HB	GM	CED	BW	WW	YW	ADG	DMI	MLK
92	44	47	9	-0.4	83	136	0.33	2.06	24
49%	77%	19%	86%	72%	1%	2%	2%	96%	57%
ME	HPG	CEM	STAY	MARB	YG	CW	REA	FAT	
17	17	6	13	0.48	0.25	43	0.19	0.06	
98%	4%	64%	84%	27%	99%	2%	25%	99%	

Big Chief X Expectation daughter with an exceptional top 1% WW & YW, 2% ADG & CW and top 4% HPG. Her individual performance includes a 622 lb. weaning weight.

AI BRED ON 3/1/22 TO EGL GUIDANCE 9117 (RAAA:4208972). DUE: 12/8/22  
PE FROM 3/5/22 TO 5/10/22 TO EGL GUIDANCE 9117 (RAAA:4208972).

236

### JEFFRIES Ms FLOWER H66

DOB: 01-11-2020 • Reg: 4328175 • Tattoo: H66 • 100% AR

BIEBER ROLLIN DEEP Y118  
*RREDS SENECA 731C*  
RREDS ASTER 309A

BIEBER H HUGHES W109  
*JEFFRIES MS FLOWER Y923*  
RED KBJ FLOWER 1062

BIEBER ROOSEVELT W384  
BIEBER TILLY 399W  
BECKTON EPIC R397 K  
MLK CRK ASTER 175

BASIN HOBO 0545  
BASIN ROSE 06T0  
RED MINBURN WINDY 5178  
RED WSS FLOWER 0423

Act BW 82  
Adj WW 464

ProS	HB	GM	CED	BW	WW	YW	ADG	DMI	MLK
61	48	13	10	-0.3	61	97	0.23	1.42	12
88%	72%	83%	73%	74%	41%	40%	40%	52%	99%
ME	HPG	CEM	STAY	MARB	YG	CW	REA	FAT	
2	13	7	13	0.18	0.14	23	0.10	0.05	
43%	22%	50%	83%	93%	87%	38%	42%	95%	

Without doubt, the Jeffries Land & Cattle Co Red Angus Dispersal will be the highlight of the Red Angus world in the fall of 2022. Many of these females are half to 7/8 sisters and bred to some of the greatest bulls in the breed. Help yourself to uniform, high quality females in volume.

AI BRED ON 3/2/22 TO EGL GUIDANCE 9117 (RAAA:4208972). DUE: 12/9/22  
PE FROM 3/5/22 TO 5/10/22 TO EGL GUIDANCE 9117 (RAAA:4208972).

237

### JEFFRIES Ms PRIMROSE H69

DOB: 01-12-2020 • Reg: 4335291 • Tattoo: H69 • 100% AR

RREDS SENECA 731C  
*9 MILE BIG CHIEF 8281*  
LAZYJ MS BLUBONNT 4146-Y7816

LSF JBOB EXPECTATION 6034S  
*JEFFRIES MS PRIMROSE X667*  
BASIN PRIMROSE 8216

BIEBER ROLLIN DEEP Y118  
RREDS ASTER 309A  
LSF RAB PERFORMANCE 2772Z  
BROWN MS SEQUOYA Y7816

LCHMN ENTERPRISE 1370H  
LSF SWEETNESS J1358 P4085  
RED FINE LINE MULBERRY 26P  
BASIN PRIMROSE 2893

Act BW N/A  
Adj WW 667

ProS	HB	GM	CED	BW	WW	YW	ADG	DMI	MLK
87	42	46	8	-0.5	79	131	0.32	2.06	20
56%	80%	21%	91%	70%	2%	2%	2%	96%	86%
ME	HPG	CEM	STAY	MARB	YG	CW	REA	FAT	
17	17	6	13	0.48	0.25	41	0.15	0.06	
98%	4%	72%	84%	27%	99%	3%	32%	99%	

Another great female combining Big Chief X Expectation. You can't miss her EPD stats that rank her in the top 2% WW, YW & ADG, 3% CW and 4% HPG. She is carrying a calf by EGL Guidance 9117.

AI BRED ON 3/2/22 TO EGL GUIDANCE 9117 (RAAA:4208972). DUE: 12/9/22  
PE FROM 3/5/22 TO 5/10/22 TO EGL GUIDANCE 9117 (RAAA:4208972).



# Jeffries Red Angus COMPLETE BULL & FEMALE DISPERSAL

**238**

## JEFFRIES DAKEL H73

DOB: 01-13-2020 • Reg: 4328181 • Tattoo: H73 • 100% AR

SPUR FRANCHISE OF GARTON  
9 MILE FRANCHISE 6305  
C-BAR ABIGRACE Y11

SPUR FRANCHISE 7070  
H & H IRENE LASS 0135  
TR COLT 45 UT806  
C-BAR & BROWN ABIGRACE T712

Act BW 68  
Adj WW 551

JEFFRIES REDDINGTON 865C  
JEFFRIES DAKEL E681  
JEFFRUES DAKEL D289

ANDRAS NEW DIRECTION R240  
JEFFRIES W563  
BIEBER ROLLIN DEEP Y118  
BASIN DAKEL 8247

ProS	HB	GM	CED	BW	WW	YW	ADG	DMI	MLK
112	59	53	13	-1.8	69	117	0.30	2.19	30
20%	53%	13%	40%	46%	13%	8%	6%	98%	18%

ME	HPG	CEM	STAY	MARB	YG	CW	REA	FAT
6	12	9	15	0.47	0.10	43	0.46	0.04
70%	39%	12%	72%	29%	71%	2%	3%	94%

This Franchise X Reddington female highlights growth and carcass traits with a top 8% YW, 6% ADG, 2% CW and 3% REA EPD. Her dam sells as Lot 340.

AI BRED ON 3/2/22 TO EGL GUIDANCE 9117 (RAAA:4208972).

PE FROM 3/5/22 TO 5/10/22 TO EGL GUIDANCE 9117 (RAAA:4208972). DUE: 1/13/23

**239**

## JEFFRIES JENA H86

DOB: 01-15-2020 • Reg: 4328189 • Tattoo: H86 • 100% AR

SPUR FRANCHISE OF GARTON  
9 MILE FRANCHISE 6305  
C-BAR ABIGRACE Y11

SPUR FRANCHISE 7070  
H & H IRENE LASS 0135  
TR COLT 45 UT806  
C-BAR & BROWN ABIGRACE T712

Act BW 75  
Adj WW 616

5L OUT IN FRONT 1701-457B  
JEFFRIES MS JENA F828  
JEFFRIES MS JENA C77

C-T THE QUEST 1103  
5L FIREFLY 3109-1701  
FRITZ JUSTICE 8013  
JEFFRIES MS JENA Z244

ProS	HB	GM	CED	BW	WW	YW	ADG	DMI	MLK
96	44	52	12	-0.8	79	132	0.33	2.45	34
44%	73%	21%	61%	70%	3%	2%	2%	99%	2%

ME	HPG	CEM	STAY	MARB	YG	CW	REA	FAT
14	9	9	14	0.48	0.05	43	0.56	0.04
97%	84%	12%	67%	33%	42%	3%	2%	85%

Another high performance and growth queen combining Franchise X Out Front and posting a 616 lb WW to ratio 117. Her EPDs reflect super growth as well as maternal traits with a top 3% WW, 2% YW, 2% ADG, 2% MILK, 2% REA and 3% CW. Her dam sells as Lot 101.

AI BRED ON 1/21/22 TO PIE MILESTONE 9713 (RAAA:4208226).

PE FROM 1/29/22 TO 5/10/22 TO PIE MILESTONE 9713 (RAAA:4208226). DUE: 12/9/22



**LOT 241**  
Jeffries Ms Kay H92

**240**

## JEFFRIES Ms LADY H88

DOB: 01-17-2020 • Reg: 4328193 • Tattoo: H88 • 100% AR

RREDS SENeca 731C  
9 MILE BIG CHIEF 8281  
LAZYJ MS BLUBONNT 4146-Y7816

BIEBER ROLLIN DEEP Y118  
RREDS ASTER 309A  
LSF RAB PERFORMANCE 2772Z  
BROWN MS SEQUOYA Y7816

Act BW 82  
Adj WW 567

SIX MILE ITEGRITY 691W  
JEFFRIES MS LADY Y877  
JEFFRIES W588

RED TOWAW INDEED 104H  
SIX MILE MARTA 138T  
RED KBJ TORNADO 001T  
RED KBJ LADY ROSETTE 876R

ProS	HB	GM	CED	BW	WW	YW	ADG	DMI	MLK
86	63	23	8	-0.6	57	90	0.20	1.32	18
57%	44%	64%	92%	69%	55%	57%	57%	42%	91%

ME	HPG	CEM	STAY	MARB	YG	CW	REA	FAT
0	13	4	17	0.37	0.20	19	-0.07	0.05
32%	29%	92%	39%	51%	97%	51%	79%	97%

Rarely do you get the opportunity to look through 400+ registered Red Angus females and buy any one that you pick out. On 9/30/22, that is exactly what will happen. There are 87 head of 2020 females alone and this Big Chief daughter bred to EGL Guidance should be one of them.

AI BRED ON 3/2/22 TO EGL GUIDANCE 9117 (RAAA:4208972). DUE: 12/9/22

PE FROM 3/5/22 TO 5/10/22 TO EGL GUIDANCE 9117 (RAAA:4208972).

**241**

## JEFFRIES Ms KAY H92

DOB: 01-18-2020 • Reg: 4328197 • Tattoo: H92 • 100% AR

BIEBER ROLLIN DEEP Y118  
RREDS SENeca 731C  
RREDS ASTER 309A

BIEBER ROOSEVELT W384  
BIEBER TILLY 399W  
BECKTON EPIC R397 K  
MLK CRK ASTER 175

Act BW 68  
Adj WW 483

BASIN EXT 8926  
JEFFRIES MS KAY X712  
JEFFRIES N319-U531

BASIN EXT 5233  
BASIN ROSE J694  
UBAR GOLD CAP 6017  
MS 109 HI MARK OF 4L 319N

ProS	HB	GM	CED	BW	WW	YW	ADG	DMI	MLK
65	60	5	13	-3.1	57	92	0.22	1.34	23
84%	51%	93%	35%	24%	57%	52%	44%	44%	68%

ME	HPG	CEM	STAY	MARB	YG	CW	REA	FAT
7	12	8	16	0.09	0.15	20	0.10	0.05
73%	34%	35%	51%	98%	87%	48%	42%	97%

87 head of these young, bred 2020 females sell in this Jeffries Complete Dispersal Auction. Most are similar bloodlines and bred to a few super herd sires. This Seneca X Basin EXT cow bred to EGL Guidance 9117 will be a cookie-cutter version of many in this group.

AI BRED ON 2/16/22 TO EGL GUIDANCE 9117 (RAAA:4208972). DUE: 11/25/22

PE FROM 3/5/22 TO 5/10/22 TO EGL GUIDANCE 9117 (RAAA:4208972).



242

**JEFFRIES PRIMROSE H94**

DOB: 01-18-2020 • Reg: 4328199 • Tattoo: H94 • 100% AR

RREDS SENECA 731C  
9 MILE BIG CHIEF 8281  
LAZYJ MS BLUBONNT 4146-Y7816

BIEBER ROLLIN DEEP Y118 Act BW 76  
RREDS ASTER 309A Adj WW 572

LSF RAB PERFORMANCE 2772Z  
BROWN MS SEQUOYA Y7816

RED FINE LINE MULBERRY 26P  
BASIN PRIMROSE 8216  
BASIN PRIMROSE 2893

RED COMPASS MULBERRY 449M  
RED DUS FAYETTE 8G  
BASIN SENSATION 702E  
BASIN PRIMROSE H534

ProS	HB	GM	CED	BW	WW	YW	ADG	DMI	MLK
81	56	25	12	-1.7	69	115	0.29	1.78	19
65%	58%	60%	56%	48%	15%	10%	8%	84%	91%

ME	HPG	CEM	STAY	MARB	YG	CW	REA	FAT
7	15	7	14	0.26	0.26	33	-0.02	0.06
75%	11%	48%	73%	79%	99%	11%	70%	99%

The Mulberry 26P dam in this pedigree offers diversity among the Big Chief daughters. Mulberry is renowned to add stature, maternal traits and most definitely superb udder structure in his daughters and granddaughters. AI BRED ON 2/16/22 TO EGL GUIDANCE 9117 (RAAA:4208972). PE FROM 3/5/22 TO 5/10/22 TO EGL GUIDANCE 9117 (RAAA:4208972). DUE: 12/9/22

243

**JEFFRIES RED GIRL H105**

DOB: 01-21-2020 • Reg: 4328205 • Tattoo: H105 • 100% AR

RREDS SENECA 731C  
9 MILE BIG CHIEF 8281  
LAZYJ MS BLUBONNT 4146-Y7816

BIEBER ROLLIN DEEP Y118 Act BW 82  
RREDS ASTER 309A Adj WW 615

RED GOLD-BAR TANTALIZE R 122  
JEFFRIES KBJ 899T-W568  
RED KBJ RED GIRL 899T

LSF RAB PERFORMANCE 2772Z  
BROWN MS SEQUOYA Y7816

RED GOLD-BAR RIP ET ML 116R  
RED GOLD-BAR KERI MP 118R  
RED HIPS EL GRANDE 9R  
RED GEIS RED GIRL 63'01

ProS	HB	GM	CED	BW	WW	YW	ADG	DMI	MLK
59	50	9	9	1.1	64	96	0.20	1.40	18
90%	68%	89%	90%	91%	30%	42%	58%	50%	93%

ME	HPG	CEM	STAY	MARB	YG	CW	REA	FAT
3	10	4	16	0.22	0.16	21	0.03	0.05
49%	69%	92%	50%	87%	90%	44%	58%	94%

Lot 243 offers more diversity through the maternal side of her pedigree and sire – Gold Bar Tantalize. Her Big Chief sire has proven to be a super stud bull in the Jeffries program and will be well accepted in this Dispersal Auction. Bred to EGL Guidance 9117. AI BRED ON 3/2/22 TO EGL GUIDANCE 9117 (RAAA:4208972). PE FROM 3/5/22 TO 5/10/22 TO EGL GUIDANCE 9117 (RAAA:4208972). DUE: 1/13/23



**LOT 244**  
Jeffries Ms Rosette  
H106

244

**JEFFRIES Ms ROSETTE H106**

DOB: 01-21-2020 • Reg: 4328207 • Tattoo: H106 • 100% AR

4MC SAGA 530  
4MC SAGA530 7304  
PIE MS D C CRICKET 0284

LSF SAGA 1040Y Act BW 89  
RED SOO LINE STAR 7037 Adj WW 760

PIE GET R DONE 684  
PIE MS D C CRICKET 7184

TROTTERS STRONGHOLD 156  
JEFFRIES MS ROSETTE C837  
JEFFRIES MS ROSETTE Y963

LJT CITADEL 812  
LJT PEARL 579  
BASIN EXT 8926  
RED KBJ LADY ROSETTE 1066T

ProS	HB	GM	CED	BW	WW	YW	ADG	DMI	MLK
73	33	40	5	2.9	82	132	0.31	2.44	24
76%	89%	30%	99%	98%	1%	1%	4%	99%	62%

ME	HPG	CEM	STAY	MARB	YG	CW	REA	FAT
14	12	4	15	0.47	0.06	38	0.29	0.01
96%	47%	94%	71%	29%	46%	5%	13%	37%

Check out this high indexing performance diva with a 760 lb. weaning weight and a 127 WR! Her EPDs reflect her extreme growth with a top 1% WW & YW, 4% ADG and 5% CW. Her Saga 7304 sire and paternal sisters in this auction will be worth looking up sale day. AI BRED ON 2/18/22 TO EGL GUIDANCE 9117 (RAAA:4208972). DUE: 11/27/22 PE FROM 3/5/22 TO 5/10/22 TO EGL GUIDANCE 9117 (RAAA:4208972).

245

**JEFFRIES SAMANTHA H107**

DOB: 01-21-2020 • Reg: 4328209 • Tattoo: H107 • 100% AR

4MC SAGA 530  
4MC SAGA530 7304  
PIE MS D C CRICKET 0284

LSF SAGA 1040Y Act BW 72  
RED SOO LINE STAR 7037 Adj WW 678

PIE GET R DONE 684  
PIE MS D C CRICKET 7184

ANDRAS NEW DIRECTION R240  
JEFFRIES SAMANTHA C04  
JEFFRIES MA SAM B557

ANDRAS IN FOCUS B152  
ANDRAS KURUBA B111  
BIEBER H HUGHES W109  
JEFFRIES MS BERY-Y898

ProS	HB	GM	CED	BW	WW	YW	ADG	DMI	MLK
90	55	35	11	-1.6	70	113	0.27	2.20	25
54%	53%	54%	69%	55%	16%	18%	23%	98%	49%

ME	HPG	CEM	STAY	MARB	YG	CW	REA	FAT
12	13	7	16	0.51	0.09	28	0.15	0.02
92%	20%	55%	47%	28%	65%	31%	44%	63%

There is starting to be a pattern with these Saga 7304 daughters (see Lot 244) and this high-performance female posting a 678 WW and a 113 WR. Her EGL Guidance 9117 calf will be interesting to say the least. AI BRED ON 2/16/22 TO EGL GUIDANCE 9117 (RAAA:4208972). DUE: 11/25/22 PE FROM 3/5/22 TO 5/10/22 TO EGL GUIDANCE 9117 (RAAA:4208972).





LOT 247 • Jeffries Bonnell H113



LOT 246 • Jeffries Ms Abigrace H108

246

**JEFFRIES Ms ABIGRACE H108**

DOB: 01-22-2020 • Reg: 4328211 • Tattoo: H108 • 100% AR

RREDS SENECA 731C  
9 MILE BIG CHIEF 8281  
LAZYJ MS BLUBONNT 4146-Y7816

JEFFRIES GLADIATOR 24C  
JEFFRIES MS ABIGRACE F895  
JEFFRIES MS ABIGRACE C47

BIEBER ROLLIN DEEP Y118  
RREDS ASTER 309A  
LSF RAB PERFORMANCE 2772Z  
BROWN MS SEQUOYA Y7816  
BIEBER SPARTACUS A193  
JEFFRIES MS PRIMROSE X667  
ANDRAS NEW DIRECTION R240  
C-BAR ABIGRACE 257Z

Act BW 68  
Adj WW 489

ProS	HB	GM	CED	BW	WW	YW	ADG	DMI	MLK
85	49	35	10	-0.6	75	122	0.29	1.84	21
63%	64%	54%	84%	74%	7%	7%	10%	85%	88%
ME	HPG	CEM	STAY	MARB	YG	CW	REA	FAT	
9	14	6	14	0.45	0.29	34	-0.05	0.07	
82%	11%	78%	66%	40%	99%	15%	86%	99%	

A Big Chief daughter from the Abigrace cow family that offers a top 7% WW and YW. Buy her for the PIE Milestone 9713 calf she is carrying and you won't regret it.  
PE FROM 1/29/22 TO 5/10/22 TO PIE MILESTONE 9713 (RAAA:4208226). DUE: 11/7/22

247

**JEFFRIES BONNEBELL H113**

DOB: 01-24-2020 • Reg: 4328217 • Tattoo: H113 • 100% AR

WHITE OAKS COPPER 873  
ANDRAS OUTER LIMIT A032  
ANDRAS ROSE 9027

BASIN TREND SETTER 6074  
BASIN BONNEBELL 8225  
BASIN BONNEBELL 2851

HLH OUTER LIMIT 851 4073  
WOF MISS COPPERTOP 674  
MCPHEE PACIFIC PRIDE 4127  
ANDRAS RAMBLIN ROSE 7007  
RED BRYLOR NEW TREND 22  
BASIN ROSE F521  
BFCK CHEROKEE CNYN 4912  
BASIN BONNEBELL H308

Act BW 78  
Adj WW 817

ProS	HB	GM	CED	BW	WW	YW	ADG	DMI	MLK
99	58	41	11	0.1	83	130	0.29	2.75	29
39%	46%	42%	76%	84%	2%	3%	9%	99%	16%
ME	HPG	CEM	STAY	MARB	YG	CW	REA	FAT	
13	11	8	16	0.55	0.12	45	0.35	0.04	
95%	65%	28%	40%	21%	81%	2%	11%	84%	

Wow, wow, wow – if you like performance, check out this 817 lb. weaning weight heifer that posted a 136 weaning ratio! What's even more amazing? She did it with only a 78 lb. birth weight. She displays top EPDs including 2% WW, 3% YW and 2% CW.  
AI BRED ON 1/21/22 TO PIE MILESTONE 9713 (RAAA:4208226). DUE: 10/30/22  
PE FROM 1/29/22 TO 5/10/22 TO PIE MILESTONE 9713 (RAAA:4208226).

248

**JEFFRIES Ms JO H114**

DOB: 01-24-2020 • Reg: 4328219 • Tattoo: H114 • 100% AR

4MC SAGA 530  
4MC SAGA530 7304  
PIE MS D C CRICKET 0284

BIEBER SPARTACUS A193  
JEFFRIES MS JO C15  
JEFFRIES MS JO Z246

LSF SAGA 1040Y  
RED SOO LINE STAR 7037  
PIE GET R DONE 684  
PIE MS D C CRICKET 7184  
BIEBER ROUSE SAMURAI X22  
BIEBER TILLY 233U  
C-BAR CONTOUR 107X  
BROWN MS BIG SKY U7877

Act BW 62  
Adj WW 684

ProS	HB	GM	CED	BW	WW	YW	ADG	DMI	MLK
82	43	39	13	-3.4	70	111	0.26	2.17	22
64%	79%	32%	35%	20%	12%	14%	21%	98%	72%
ME	HPG	CEM	STAY	MARB	YG	CW	REA	FAT	
14	10	7	16	0.57	0.12	30	0.16	0.03	
96%	69%	45%	61%	15%	79%	18%	30%	84%	

With six traits in the top 21% of the breed and sired by Saga 7304, Lot 248 needs to be on your "to look up" list September 30th in Checotah, Oklahoma. She is due to calve by EGL Guidance 9117 this spring.  
AI BRED ON 2/16/22 TO EGL GUIDANCE 9117 (RAAA:4208972).  
PE FROM 3/5/22 TO 5/10/22 TO EGL GUIDANCE 9117 (RAAA:4208972). DUE: 1/13/23



249

**JEFFRIES Ms CHATEAU H119**

DOB: 01-24-2020 • Reg: 4328225 • Tattoo: H119 • 100% AR

BIEBER SPARTACUS A193  
**JEFFRIES GLADIATOR 24C**  
 JEFFRIES MS PRIMROSE X667

ANDRAS JLJ SMART CHOICE R264  
**JEFFRIES MS CHATEAU C12**  
 MS CHATEAU ADVANCE 4L 406P

BIEBER ROUSE SAMURAI X22  
 BIEBER TILLY 233U  
 LSF JBOB EXPECTATION 60345  
 BASIN PRIMROSE 8216

ANDRAS MR BLACK JEANS R179  
 ANDRAS KURUBA R194  
 GLACIER CHATEAU 744  
 4L MS ADVANCER R26L

Act BW 76  
 Adj WW 610

ProS	HB	GM	CED	BW	WW	YW	ADG	DMI	MLK
90	38	52	13	-3.0	66	109	0.27	1.94	26
51%	84%	13%	37%	25%	24%	18%	14%	92%	45%
ME	HPG	CEM	STAY	MARB	YG	CW	REA	FAT	
16	12	7	14	0.61	0.19	34	0.02	0.04	
98%	42%	39%	73%	11%	95%	11%	61%	88%	

This Gladiator X Smart Choice female places seven EPD traits in the top 25% of the Red Angus breed. Her dam was selected as a lead-off feature cow for the 2015 "C" model cows in this offering. Lot 249 is carrying an EGL Guidance 9117 calf.

AI BRED ON 3/2/22 TO EGL GUIDANCE 9117 (RAAA:4208972).  
 PE FROM 3/2/22 TO 5/10/22 TO EGL GUIDANCE 9117 (RAAA:4208972). DUE: 1/13/23

250

**JEFFRIES ABBY 130H**

DOB: 01-26-2020 • Reg: 4328237 • Tattoo: H130 • 100% AR

WHITE OAKS COPPER 873  
**ANDRAS OUTER LIMIT A032**  
 ANDRAS ROSE 9027

RED SIX MILE SAKIC 8325  
**SIX MILE ABBEY 841W**  
 RED SIX MILE ABBY 7745

HLH OUTER LIMIT 851 4073  
 WOF MISS COPPERTOP 674  
 MCPHEE PACIFIC PRIDE 4127  
 ANDRAS RAMBLIN ROSE 7007

RED SIX MILE AVIATOR 217P  
 RED SIX MILE SIERA 257P  
 RED TOWAW INDEED 104H  
 RED SIX MILE ABBY 121N

Act BW 89  
 Adj WW 692

ProS	HB	GM	CED	BW	WW	YW	ADG	DMI	MLK
84	53	31	6	2.5	76	119	0.26	2.04	26
61%	63%	48%	97%	97%	4%	7%	17%	95%	44%
ME	HPG	CEM	STAY	MARB	YG	CW	REA	FAT	
10	10	5	17	0.40	0.13	35	0.14	0.03	
86%	78%	78%	42%	44%	83%	8%	34%	73%	

An Outer Limit X Sakic daughter that excelled in the weaning pen with a 692 lb. weaning weight to ratio 115. She presents top EPD percentiles in the top 4% for WW, 7% YW and 8% CW.

AI BRED ON 2/28/22 TO EGL GUIDANCE 9117 (RAAA:4208972). DUE: 12/7/22  
 PE FROM 3/5/22 TO 5/10/22 TO EGL GUIDANCE 9117 (RAAA:4208972).

251

**JEFFRIES Ms JOTEN H131**

DOB: 01-26-2020 • Reg: 4328239 • Tattoo: H131 • 100% AR

4MC SAGA 530  
**4MC SAGA530 7304**  
 PIE MS D C CRICKET 0284

VGW OLY 903  
**JEFFRIES MS JOTEN B724**  
 JEFFRIES MS JOTEN Z259

LSF SAGA 1040Y  
 RED SOO LINE STAR 7037  
 PIE GET R DONE 684  
 PIE MS D C CRICKET 7184

RED SSS OLY 554T  
 VGW TM-DORA 0758  
 C-BAR CONTOUR 107X  
 BROWN MS BIG SKY U7877

Act BW 72  
 Adj WW 502

ProS	HB	GM	CED	BW	WW	YW	ADG	DMI	MLK
95	43	53	11	-3.6	55	96	0.25	1.54	23
46%	76%	20%	70%	19%	69%	52%	30%	60%	75%
ME	HPG	CEM	STAY	MARB	YG	CW	REA	FAT	
8	11	7	14	0.51	0.05	24	0.04	0.00	
78%	48%	50%	65%	28%	41%	46%	69%	14%	

By now you will begin picking up on these Saga 7304 daughters and how functional they are. This female comes from an Oly dam that scanned a 5.70 IMF measurement to ratio 129! Lot 251 is confirmed bred to PIE Milestone 9713.

PE FROM 1/29/22 TO 5/10/22 TO PIE MILESTONE 9713 (RAAA:4208226). DUE: 11/7/22



LOT 251 • Jeffries Ms Joten H131

252

**JEFFRIES DREAM GIRL H145**

DOB: 01-29-2020 • Reg: 4328255 • Tattoo: H145 • 100% AR

4MC SAGA 530  
**4MC SAGA530 7304**  
 PIE MS D C CRICKET 0284

BIEBER SPARTACUS A193  
**JEFFRIES MS DREAM GIRL D291**  
 JEFFRIES MS DREAM GIRL Y832

LSF SAGA 1040Y  
 RED SOO LINE STAR 7037  
 PIE GET R DONE 684  
 PIE MS D C CRICKET 7184

BIEBER ROUSE SAMURAI X22  
 BIEBER TILLY 233U  
 SIX MILE WIND CHILL 828W  
 SIX MILE DREAM GIRL 32W

Act BW 76  
 Adj WW 615

ProS	HB	GM	CED	BW	WW	YW	ADG	DMI	MLK
74	50	24	10	-1.5	61	96	0.22	1.72	16
75%	69%	62%	74%	52%	41%	41%	42%	80%	97%
ME	HPG	CEM	STAY	MARB	YG	CW	REA	FAT	
4	10	6	16	0.44	0.13	17	-0.11	0.02	
55%	77%	66%	59%	35%	81%	60%	86%	65%	

If you could make every one of your Red Angus heifers to fit a mold, your choice would more than likely be Saga 7304 daughters. H145 posts a 76 lb weaning weight and 615 lb. yearling weight.

AI BRED ON 3/2/22 TO EGL GUIDANCE 9117 (RAAA:4208972). DUE: 12/9/22  
 PE FROM 3/5/22 TO 5/10/22 TO EGL GUIDANCE 9117 (RAAA:4208972).

253

**JEFFRIES Ms SADIE H146**

DOB: 01-29-2020 • Reg: 4328257 • Tattoo: H146 • 100% AR

TR COLT 45 UT806  
**SR FULL HOUSE A66**  
 7U MISSION LOU 9909

TJS TIMELESS Y606  
**JEFFRIES MS SADIE B693**  
 TJS SADIE W995

BECKTON CODY V E023  
 BECKTON COCA L388 CK  
 LJC MISSION STATEMENT P27  
 7U MARY LOGAN JR 4414

BECKTON JULIAN GG B571  
 MCGEE PRIMROSE 6757

TR EPIC ST618  
 TJS SADIE P465

Act BW 74  
 Adj WW 464

ProS	HB	GM	CED	BW	WW	YW	ADG	DMI	MLK
101	53	48	11	-2.0	55	94	0.24	0.98	23
36%	57%	27%	78%	47%	70%	57%	39%	17%	68%
ME	HPG	CEM	STAY	MARB	YG	CW	REA	FAT	
1	14	5	15	0.44	0.04	17	0.12	0.02	
41%	13%	82%	59%	42%	35%	74%	51%	48%	

Several of these 2020 females (including Lot 253) are bred to EGL Guidance 9117. He is the MCD Spur 6111 X Brown JYJ Redemption son with a 79 lb. BW, 800 lb. WW and 1348 lb. YW and will offer added growth and performance to his calves. Her dam sells as Lot 381.

AI BRED ON 2/16/22 TO EGL GUIDANCE 9117 (RAAA:4208972). DUE: 11/25/22  
 PE FROM 3/5/22 TO 5/10/22 TO EGL GUIDANCE 9117 (RAAA:4208972).



254

**JEFFRIES Ms LAKINA H150**

DOB: 01-30-2020 • Reg: 4328261 • Tattoo: H150 • 100% AR

4MC SAGA 530  
*4MC SAGA530 7304*  
PIE MS D C CRICKET 0284

LSF SAGA 1040Y  
RED SOO LINE STAR 7037  
PIE GET R DONE 684  
PIE MS D C CRICKET 7184

Act BW 78  
Adj WW 764

BIEBER H HUGHES W109  
*JEFFRIES MS LAKINA C07*  
JEFFRIES MS LAKINA B663

BASIN HOBO 0545  
BASIN ROSE 06T0  
SIX MILE WILD WEST 0913W  
JEFFRIES LAKINA U474

ProS	HB	GM	CED	BW	WW	YW	ADG	DMI	MLK
69	47	22	10	-1.1	76	118	0.26	2.42	30
81%	73%	67%	78%	59%	4%	7%	17%	99%	16%
ME	HPG	CEM	STAY	MARB	YG	CW	REA	FAT	
15	13	7	15	0.38	0.12	34	0.08	0.02	
97%	29%	54%	68%	49%	80%	10%	47%	56%	

Another Saga 7304 with excellent performance including a 764 lb. weaning weight and 127 weaning ratio. Her EPDs rank in the top 4% WW and 7% YW.

AI BRED ON 3/2/22 TO EGL GUIDANCE 9117 (RAAA:4208972).  
PE FROM 3/5/22 TO 5/10/22 TO EGL GUIDANCE 9117 (RAAA:4208972). DUE: 1/13/23

255

**JEFFRIES Ms MARTA H151**

DOB: 01-30-2020 • Reg: 4328263 • Tattoo: H151 • 100% AR

5L BLOCKADE 2218-30B  
*TJS EMPIRE E045*  
TJS ANNABELLE A350

5L DEFENDER 560-30Z  
5L OPAL 656-2218  
TR EPIC ST618  
TJS ANNABELLE J920

Act BW 76  
Adj WW 705

ANDRAS THUNDER A092  
*JEFFRIES MS MARTA D352*  
JEFFRIES MS MARTA B780

ANDRAS THUNDER R196  
MLK CRK LAKINA 502  
ANDRAS NEW DIRECTION R240  
SIX MILE MARTA 138T

ProS	HB	GM	CED	BW	WW	YW	ADG	DMI	MLK
62	36	26	12	-0.8	57	94	0.23	1.58	31
92%	85%	74%	65%	70%	62%	57%	50%	64%	8%
ME	HPG	CEM	STAY	MARB	YG	CW	REA	FAT	
-1	12	5	13	0.25	-0.05	21	0.25	-0.01	
30%	44%	91%	79%	88%	8%	59%	24%	8%	

Several of these 2020 females (including Lot 255) are bred to PIE Milestone 9713. He is the PIE One of a Kind X Bieber Boone 8000 son with a 801 WW, 1346 YW and 3.66 IMF scan. This offering allows you the unique opportunity to buy many similar bred females in volume.

AI BRED ON 1/20/22 TO PIE MILESTONE 9713 (RAAA:4208226).  
PE FROM 1/29/22 TO 5/10/22 TO PIE MILESTONE 9713 (RAAA:4208226). DUE: 12/9/22

256

**JEFFRIES Ms STAR H154**

DOB: 01-31-2020 • Reg: 4328265 • Tattoo: H154 • 100% AR

ANDRAS THUNDER R196  
*ANDRAS THUNDER A092*  
MLK CRK LAKINA 502

ANDRAS THUNDER B106  
ANDRAS PINETA B73  
BFCK CHEROKEE CNYN 4912  
MLK CRK LAKINA 156

Act BW 87  
Adj WW 533

LORENZEN CATALYST 6454  
*JEFFRIES WS96*  
MS 12L HIGH MARK OF 4L R84P

GP CATALYST 025  
HEAVEN SENT 3617  
4L MR HIGH MARK R12L  
MS ADVANCER OF 4L R164

ProS	HB	GM	CED	BW	WW	YW	ADG	DMI	MLK
69	55	13	10	-0.2	56	86	0.19	1.19	30
81%	60%	83%	74%	75%	58%	65%	69%	30%	18%
ME	HPG	CEM	STAY	MARB	YG	CW	REA	FAT	
-4	11	6	15	0.19	0.01	16	0.13	0.01	
17%	48%	72%	72%	91%	22%	62%	36%	32%	

This young female has a solid start to her career, weaning an EGL Guidance bull with a 103 WR to gain a 101 MPPA. Her Andras Thunder X Lorenzen Catalyst pedigree offers some diversity in bloodlines in this Dispersal in case you would like to expand your genetic base.

AI BRED ON 2/18/22 TO EGL GUIDANCE 9117 (RAAA:4208972). DUE: 11/27/22  
PE FROM 3/5/22 TO 5/10/22 TO EGL GUIDANCE 9117 (RAAA:4208972).

257

**JEFFRIES Ms JANE H164**

DOB: 01-31-2020 • Reg: 4328275 • Tattoo: H164 • 100% AR

WHITE OAKS COPPER 873  
*ANDRAS OUTER LIMIT A032*  
ANDRAS ROSE 9027

HLH OUTER LIMIT 851 4073  
WOF MISS COPPERTOP 674  
MCPHEE PACIFIC PRIDE 4127  
ANDRAS RAMBLIN ROSE 7007

Act BW 81  
Adj WW 626

BIEBER H HUGHES W109  
*JEFFRIES MS JANE Z236*  
MS ADVANCER OF 4L R28P

BASIN HOBO 0545  
BASIN ROSE 06T0  
PERKS ADVANCER 9088  
4L MS RAMBO R710

ProS	HB	GM	CED	BW	WW	YW	ADG	DMI	MLK
84	52	32	7	1.7	78	123	0.28	2.31	26
61%	66%	45%	96%	94%	3%	4%	10%	99%	41%
ME	HPG	CEM	STAY	MARB	YG	CW	REA	FAT	
16	9	8	17	0.37	0.14	42	0.25	0.03	
98%	82%	31%	45%	51%	85%	3%	17%	82%	

An Outer Limit X H Hughes daughter with breed-leading EPDs including a top 3% WW, 4% YW and 3% CW. She is due to EGL Guidance 9117.

AI BRED ON 3/2/22 TO EGL GUIDANCE 9117 (RAAA:4208972). DUE: 12/9/22  
PE FROM 3/5/22 TO 5/10/22 TO EGL GUIDANCE 9117 (RAAA:4208972).



LOT 258 • Jeffries Ms Jane H165

258

**JEFFRIES Ms JANE H165**

DOB: 01-31-2020 • Reg: 4328277 • Tattoo: H165 • 100% AR

ANDRAS THUNDER R196  
*ANDRAS THUNDER A092*  
MLK CRK LAKINA 502

ANDRAS THUNDER B106  
ANDRAS PINETA B73  
BFCK CHEROKEE CNYN 4912  
MLK CRK LAKINA 156

Act BW 84  
Adj WW 613

BIEBER H HUGHES W109  
*JEFFRIES MS JANE Z236*  
MS ADVANCER OF 4L R28P

BASIN HOBO 0545  
BASIN ROSE 06T0  
PERKS ADVANCER 9088  
4L MS RAMBO R710

ProS	HB	GM	CED	BW	WW	YW	ADG	DMI	MLK
90	60	29	8	1.4	73	112	0.24	1.82	35
52%	50%	51%	91%	93%	7%	13%	29%	86%	3%
ME	HPG	CEM	STAY	MARB	YG	CW	REA	FAT	
1	11	6	16	0.25	0.09	42	0.33	0.03	
40%	57%	72%	60%	81%	66%	3%	9%	69%	

Andras Thunder X H Hughes daughter posting a top 7% WW, 3% MLK, 3% CW and 9% REA. Confirmed bred to PIE Milestone 9713, her fall calf will be an exciting event for the program that takes her home September 30th.

PE FROM 1/29/22 TO 5/10/22 TO PIE MILESTONE 9713 (RAAA:4208226). DUE: 11/7/22



259

**JEFFRIES ROSETTE H170**

DOB: 02-03-2020 • Reg: 4328281 • Tattoo: H170 • 100% AR

9 MILE FRANCHISE 6305  
*JEFFRIES FRANCHISE 786F*  
JEFFRIES MS JO Z246

SPUR FRANCHISE OF GARTON  
C-BAR ABIGRACE Y11 Act BW 62  
Adj WW 516  
C-BAR CONTOUR 107X  
BROWN MS BIG SKY U7877  
BIEBER ROLLIN DEEP Y118  
BASIN SAM 8948  
SIX MILE WILD WEST 0913W  
RED KBJ LADY ROSETTE 876R

JEFFRIES DEPTH CHARGE 556B  
*JEFFRIES ROSETTE F914*  
JEFFRIES ROSETTE C905

ProS	HB	GM	CED	BW	WW	YW	ADG	DMI	MLK
92	46	46	12	-2.6	62	102	0.25	1.64	34
48%	75%	20%	46%	32%	37%	31%	25%	73%	4%
ME	HPG	CEM	STAY	MARB	YG	CW	REA	FAT	
9	11	8	14	0.48	0.03	26	0.40	0.03	
82%	55%	24%	76%	27%	31%	27%	6%	84%	

This Franchise X Depth Charge daughter has an impressive 105 MPPA (113 AWR) at only 27 months of age and is carrying her 2nd calf due in early spring 2023. Her EPDs reflect her highly maternal attributes with a top 4% MILK EPD. Her dam sells as Lot 129.

*AI BRED ON 3/2/22 TO EGL GUIDANCE 9117 (RAAA:4208972).*  
*PE FROM 3/5/22 TO 5/10/22 TO EGL GUIDANCE 9117 (RAAA:4208972). DUE: 1/13/23*

260

**JEFFRIES Ms SUSIE H172**

DOB: 02-03-2020 • Reg: 4328285 • Tattoo: H172 • 100% AR

RED U-2 RENOWN 193C  
*SMOKY Y RENOWN 8128F*  
SMOKY Y RAINDANCE 1522C

RED U-2 RECKONING 149A Act BW 58  
RED U-2 ENVIOUS 147X Adj WW 571  
BROWN PREMIER X7876  
SMOKY Y MISS RAINDANCE A340  
FRITZ JUSTICE 8013  
JEFFRIES MS TWYLA X764  
HXC CONQUEST 4405P  
JEFFRIES MS SUSIE A293

JEFFRIES COMMANDER 793C  
*JEFFRIES MS SUSIE E706*  
JEFFRIES MS SUSIE B729

ProS	HB	GM	CED	BW	WW	YW	ADG	DMI	MLK
80	43	37	13	-2.6	74	116	0.27	2.13	28
71%	75%	51%	50%	34%	10%	13%	22%	96%	22%
ME	HPG	CEM	STAY	MARB	YG	CW	REA	FAT	
11	8	7	15	0.47	0.05	31	0.23	0.01	
91%	93%	50%	51%	35%	45%	21%	28%	42%	

The Smoky Y Renown daughters offer great balance in traits across the board. H172 has five traits in the top 25% of the breed. She is confirmed bred to PIE Milestone 9713.

*AI BRED ON 1/14/22 TO PIE MILESTONE 9713 (RAAA:4208226). DUE: 10/23/22*  
*PE FROM 1/29/22 TO 5/10/22 TO PIE MILESTONE 9713 (RAAA:4208226).*

261

**JEFFRIES Ms KAY H178**

DOB: 02-03-2020 • Reg: 4328291 • Tattoo: H178 • 100% AR

SPUR FRANCHISE OF GARTON  
*9 MILE FRANCHISE 6305*  
C-BAR ABIGRACE Y11

SPUR FRANCHISE 7070 Act BW 84  
H & H IRENE LASS 0135 Adj WW 862  
TR COLT 45 UT806  
C-BAR & BROWN ABIGRACE T712  
BIEBER ROOSEVELT W384  
BIEBER TILLY 399W  
BASIN EXT 8926  
JEFFRIES N319-U531

BIEBER ROLLIN DEEP Y118  
*JEFFRIES MS KAY C65*  
JEFFRIES MS KAY X712

ProS	HB	GM	CED	BW	WW	YW	ADG	DMI	MLK
119	69	51	11	-0.5	85	141	0.35	2.06	35
14%	26%	23%	68%	76%	1%	1%	1%	95%	1%
ME	HPG	CEM	STAY	MARB	YG	CW	REA	FAT	
4	11	9	15	0.37	0.07	45	0.57	0.04	
57%	54%	16%	54%	61%	53%	2%	2%	90%	

If you aren't convinced these Franchise X Rollin Deep females are loaded with performance, be sure and look up this 862 lb. WW, 133 WR brood matron! With 4 EPDs in the top 1% of the breed – WW, YW, ADG and MILK and REA in the top 2% of the breed, she is quite a girl.

*PE FROM 1/29/22 TO 5/10/22 TO PIE MILESTONE 9713 (RAAA:4208226). DUE: 12/14/22*

262

**JEFFRIES Ms DAY H183**

DOB: 02-03-2020 • Reg: 4328295 • Tattoo: H183 • 100% AR

PIE ONE OF A KIND 352  
*4MC ONE OF A KIND 818*  
4MC AMY 6160

BUF CRK THE RIGHT KIND U199 Act BW 64  
PIE FAYETTE 1160 Adj WW 479  
LSF OPTIMISM 1107Y  
4MC AMY 246  
FRITZ JUSTICE 8013  
JEFFRIES MS LAKOTA Z11  
ANDRAS JLJ SMART CHOICE R264  
JEFFRIES MS DAY Z06

JEFFRIES CHECOTAH 817C  
*JEFFRIES MS DAY E703*  
JEFFRIES MS DAY D297

ProS	HB	GM	CED	BW	WW	YW	ADG	DMI	MLK
106	69	37	12	-1.6	69	113	0.27	1.48	24
30%	25%	51%	61%	55%	19%	18%	20%	54%	60%
ME	HPG	CEM	STAY	MARB	YG	CW	REA	FAT	
7	12	9	17	0.42	0.19	26	-0.01	0.04	
74%	30%	21%	36%	47%	96%	36%	79%	93%	

This One of a Kind X Checotah female is a daughter of Lot 344 in this Dispersal Auction. H183 exhibits another balanced EPD profile and she is bred A.I. PIE Milestone 9713 for an early calf.

*AI BRED ON 1/22/22 TO PIE MILESTONE 9713 (RAAA:4208226). DUE: 10/31/22*  
*PE FROM 1/29/22 TO 5/10/22 TO PIE MILESTONE 9713 (RAAA:4208226).*



263

**JEFFRIES Ms KANNA H184**

DOB: 02-03-2020 • Reg: 4328297 • Tattoo: H184 • 100% AR

PIE ONE OF A KIND 352  
*4MC ONE OF A KIND 818*  
4MC AMY 6160

BUF CRK THE RIGHT KIND U199 Act BW 63  
PIE FAYETTE 1160 Adj WW 502  
LSF OPTIMISM 1107Y  
4MC AMY 246  
BIEBER ROOSEVELT W384  
BIEBER TILLY 399W  
ANDRAS NEW DIRECTION R240  
BIEBER KANNA 147U

BIEBER ROLLIN DEEP Y118  
*JEFFRIES MS KANNA E763*  
JEFFRIES MS KANNA B750

ProS	HB	GM	CED	BW	WW	YW	ADG	DMI	MLK
112	68	44	12	-2.1	69	114	0.28	1.66	24
21%	36%	24%	56%	40%	15%	11%	9%	75%	60%
ME	HPG	CEM	STAY	MARB	YG	CW	REA	FAT	
10	14	8	17	0.44	0.21	33	0.11	0.06	
87%	20%	22%	47%	35%	97%	11%	40%	98%	

This female offers 8 traits in the top 26% of the Red Angus breed for EPDs across the board. If you are just starting a herd or adding to an established one, the Jeffries Red Angus Complete Dispersal Auction is one you won't want to miss.

*AI BRED ON 3/2/22 TO EGL GUIDANCE 9117 (RAAA:4208972). DUE: 12/9/22*  
*PE FROM 3/5/22 TO 5/10/22 TO EGL GUIDANCE 9117 (RAAA:4208972).*





LOT 264 • Jeffries Ms Diamond H187

**264** JEFFRIES Ms DIAMOND H187

DOB: 02-04-2020 • Reg: 4328301 • Tattoo: H187 • 100% AR

5L BLOCKADE 2218-30B  
TJS EMPIRE E045  
TJS ANNABELLE A350

JEFFRIES COMMANDER 793C  
JEFFRIES MS DIAMOND E601  
JEFFRIES MS DIAMOND B703

5L DEFENDER 560-30Z  
5L OPAL 656-2218  
TR EPIC ST618  
TJS ANNABELLE J920

FRITZ JUSTICE 8013  
JEFFRIES MS TWYLA X764  
TJS TIMELESS Y606  
TJS DIAMOND Y112

Act BW 64  
Adj WW 456

ProS	HB	GM	CED	BW	WW	YW	ADG	DMI	MLK
86	46	40	16	-4.6	41	77	0.23	1.00	19
61%	69%	44%	14%	9%	95%	84%	51%	18%	95%
ME	HPG	CEM	STAY	MARB	YG	CW	REA	FAT	
-1	10	7	15	0.32	-0.02	10	0.09	0.00	
30%	69%	44%	58%	72%	14%	90%	59%	19%	

H187 is a moderate birth weight producing female with a 16 CED and -4.6 BW EPD. If you are hunting females to produce heifer bulls, Lot 264 in this Dispersal Auction should be on your "hit list".  
PE FROM 1/29/22 TO 5/10/22 TO PIE MILESTONE 9713 (RAAA:4208226). DUE: 12/15/22

**265** JEFFRIES Ms SAM H198

DOB: 02-05-2020 • Reg: 4328307 • Tattoo: H198 • 100% AR

TR COLT 45 UT806  
SR FULL HOUSE A66  
7U MISSION LOU 9909

FRITZ JUSTICE 8013  
JEFFRIES MS SAM B758  
BASIN SAM 8948

BECKTON CODY V E023  
BECKTON COCA L388 CK  
LJC MISSION STATEMENT P27  
7U MARY LOGAN JR 4414

VGW JUSTICE 614  
FRITZ CHRIS 6047  
BASIN ENERGIZER 20RS  
BASIN SAM J430

Act BW 84  
Adj WW 744

ProS	HB	GM	CED	BW	WW	YW	ADG	DMI	MLK
85	44	41	9	0.4	72	117	0.28	2.34	30
64%	74%	42%	93%	88%	13%	13%	15%	99%	10%
ME	HPG	CEM	STAY	MARB	YG	CW	REA	FAT	
14	12	6	15	0.55	0.09	31	0.18	0.02	
97%	35%	74%	54%	21%	67%	21%	39%	63%	

Here is another female with proficiency in growth. She excels for weaning weight at 744 lbs. and received a 114 weaning ratio. Full House X Fritz Justice = performance. Her dam sells as Lot 398.  
AI BRED ON 1/18/22 TO PIE MILESTONE 9713 (RAAA:4208226). DUE: 10/27/22  
PE FROM 1/29/22 TO 5/10/22 TO PIE MILESTONE 9713 (RAAA:4208226).



LOT 266 • Jeffries Ms Monu H200

**266** JEFFRIES Ms MONU H200

DOB: 02-05-2020 • Reg: 4328311 • Tattoo: H200 • 100% AR

RREDS SENECA 731C  
9 MILE BIG CHIEF 8281  
LAZYJ MS BLUBONNT 4146-Y7816

SR FULL HOUSE A66  
JEFFRIES MS MONU E708  
JEFFRIES MS MONU Z89

BIEBER ROLLIN DEEP Y118  
RREDS ASTER 309A  
LSF RAB PERFORMANCE 2772Z  
BROWN MS SEQUOYA Y7816

TR COLT 45 UT806  
7U MISSION LOU 9909  
RED SOO LINE MOMENTUM 70S1  
MS ADVANCER OF 4L 106R

Act BW 68  
Adj WW 492

ProS	HB	GM	CED	BW	WW	YW	ADG	DMI	MLK
88	70	18	9	-0.7	64	101	0.23	1.45	20
59%	24%	86%	92%	72%	37%	42%	48%	51%	90%
ME	HPG	CEM	STAY	MARB	YG	CW	REA	FAT	
2	13	5	18	0.29	0.17	21	-0.03	0.04	
42%	25%	82%	23%	80%	94%	57%	83%	93%	

After 55 head of 2020 born Red Angus females, we still are offering top quality with this Big Chief X Full House daughter selling as Lot 266. This is the largest age group of females in the Jeffries Complete Dispersal Auction. Her dam sells as Lot 345.  
AI BRED ON 1/13/22 TO PIE MILESTONE 9713 (RAAA:4208226). DUE: 10/22/22  
PE FROM 1/29/22 TO 5/10/22 TO PIE MILESTONE 9713 (RAAA:4208226).

**267** JEFFRIES Ms GOLD CAP H203

DOB: 02-06-2020 • Reg: 4328315 • Tattoo: H203 • 100% AR

ANDRAS THUNDER R196  
ANDRAS THUNDER A092  
MLK CRK LAKINA 502

BASIN EXT 8926  
JEFFRIES MS GOLD CAP X665  
JEFFRIES GOLD CAP 505U

ANDRAS THUNDER B106  
ANDRAS PINETA B73  
BFCK CHEROKEE CNYN 4912  
MLK CRK LAKINA 156

BASIN EXT 5233  
BASIN ROSE J694  
UBAR GOLD CAP 6017  
PARK DAYBREAK D428

Act BW 84  
Adj WW 550

ProS	HB	GM	CED	BW	WW	YW	ADG	DMI	MLK
84	56	28	11	-0.3	59	94	0.21	1.39	29
61%	58%	54%	69%	74%	46%	48%	50%	49%	20%
ME	HPG	CEM	STAY	MARB	YG	CW	REA	FAT	
5	13	5	16	0.26	0.05	27	0.18	0.01	
65%	25%	84%	51%	79%	41%	26%	27%	41%	

The next seven Lots are all bred to EGL Guidance 9117, the calving ease bull with a 17 CED, -4.1 BW, 6% HPG, 4% CEM and 12% MARB EPDs. His influence will be felt for years in the industry. Make your investments September 30 and poise your operation for the future Red Angus years.  
AI BRED ON 3/2/22 TO EGL GUIDANCE 9117 (RAAA:4208972).  
PE FROM 3/5/22 TO 5/10/22 TO EGL GUIDANCE 9117 (RAAA:4208972). DUE: 1/14/23



268

**JEFFRIES Ms NETTIE H214**

DOB: 02-08-2020 • Reg: 4328319 • Tattoo: H214 • 100% AR

4MC SAGA 530  
**4MC SAGA530 7304**  
PIE MS D C CRICKET 0284

HXC CONQUEST 4405P  
**JEFFRIES MS NETTIE A442**  
JEFFRIES MS NETTIE Z71

LSF SAGA 1040Y  
RED SOO LINE STAR 7037  
PIE GET R DONE 684  
PIE MS D C CRICKET 7184  
BECKTON JULIAN GG B571  
HXC ELLIE MAY MA638  
SIX MILE WILD WEST 0913W  
SIX MILE NETTIE 765W

Act BW 73  
Adj WW 512

ProS	HB	GM	CED	BW	WW	YW	ADG	DMI	MLK
74	53	21	11	-3.2	49	80	0.19	1.14	18
75%	63%	69%	61%	23%	82%	76%	64%	27%	93%
ME	HPG	CEM	STAY	MARB	YG	CW	REA	FAT	
2	11	7	16	0.41	0.09	3	-0.20	0.02	
42%	63%	52%	57%	42%	66%	94%	95%	58%	

This Saga 7304 X Conquest daughter is a well-designed cow with a lot of years of calf production ahead of her. Bred to Guidance for a December calf.

AI BRED ON 3/2/22 TO EGL GUIDANCE 9117 (RAAA:4208972). DUE: 12/9/22  
PE FROM 3/5/22 TO 5/10/22 TO EGL GUIDANCE 9117 (RAAA:4208972).

269

**JEFFRIES BETHANY H230**

DOB: 02-11-2020 • Reg: 4328335 • Tattoo: H230 • 100% AR

ANDRAS THUNDER R196  
**ANDRAS THUNDER A092**  
MLK CRK LAKINA 502

RED DMM BRYLOR THUMP 2T  
**3J MS BETHANY X504**  
BUF CRK AMBER M096

ANDRAS THUNDER B106  
ANDRAS PINETA B73  
BFCK CHEROKEE CNYN 4912  
MLK CRK LAKINA 156  
RED NORTHLINE ROB ROY 122K  
RED STEN ESSENCE 42G  
BUF CRK COUNTERCHF 5107  
BUF CRK AMBER 5389

Act BW 79  
Adj WW 599

ProS	HB	GM	CED	BW	WW	YW	ADG	DMI	MLK
68	41	26	10	-0.2	54	81	0.17	1.32	29
82%	80%	58%	73%	75%	69%	74%	77%	42%	20%
ME	HPG	CEM	STAY	MARB	YG	CW	REA	FAT	
-4	11	5	13	0.37	0.09	21	-0.01	0.02	
17%	56%	81%	85%	51%	66%	46%	68%	51%	

Thunder X Thump daughter with a pedigree outside of the mainstay of the Jeffries program. She is a deep chested female that will certainly add dimension to her new herd. Bred to EGL Guidance.

AI BRED ON 3/2/22 TO EGL GUIDANCE 9117 (RAAA:4208972).  
PE FROM 3/5/22 TO 5/10/22 TO EGL GUIDANCE 9117 (RAAA:4208972). DUE: 1/14/23

270

**JEFFRIES Ms LIBRA H231**

DOB: 02-11-2020 • Reg: 4328337 • Tattoo: H231 • 100% AR

ANDRAS THUNDER R196  
**ANDRAS THUNDER A092**  
MLK CRK LAKINA 502

RED PEAK DOT PREDOMINANT 77U  
**JEFFRIES MS LIBRA Y970**  
SIX MILE LIBRA 889W

ANDRAS THUNDER B106  
ANDRAS PINETA B73  
BFCK CHEROKEE CNYN 4912  
MLK CRK LAKINA 156  
PEAK DOT PREDOMINANT 135S  
SUSIE OF PEAK DOT 557N  
RED SIX MILE SAKIC 832S  
RED SIX MILE LIBRA 339T

Act BW 82  
Adj WW 624

ProS	HB	GM	CED	BW	WW	YW	ADG	DMI	MLK
84	55	29	10	-0.2	57	91	0.22	1.62	24
65%	52%	68%	84%	80%	65%	63%	59%	67%	61%
ME	HPG	CEM	STAY	MARB	YG	CW	REA	FAT	
-5	13	5	14	0.36	0.11	24	0.08	0.03	
18%	23%	85%	66%	62%	75%	46%	60%	75%	

This Thunder X Predominant female keys into ME with a top 18% status. Maintenance Energy is one of the key factors for profitability in any beef program. Bred to the calving ease bull – EGL Guidance.

AI BRED ON 2/16/22 TO EGL GUIDANCE 9117 (RAAA:4208972). DUE: 11/25/22  
PE FROM 3/5/22 TO 5/10/22 TO EGL GUIDANCE 9117 (RAAA:4208972).

271

**JEFFRIES Ms STAR H234**

DOB: 02-12-2020 • Reg: 4328339 • Tattoo: H234 • 100% AR

PIE ONE OF A KIND 352  
**4MC ONE OF A KIND 818**  
4MC AMY 6160

BIEBER ROLLIN DEEP Y118  
**JEFFRIES MS STAR E751**  
JEFFRIES MS STAR B725

BUF CRK THE RIGHT KIND U199  
PIE FAYETTE 1160  
LSF OPTIMISM 1107Y  
4MC AMY 246  
BIEBER ROOSEVELT W384  
BIEBER TILLY 399W  
FRITZ JUSTICE 8013  
JEFFRIES MS STAR Z22

Act BW 60  
Adj WW 436

ProS	HB	GM	CED	BW	WW	YW	ADG	DMI	MLK
111	74	37	11	-2.2	65	109	0.28	1.53	21
21%	25%	36%	65%	39%	27%	18%	12%	63%	81%
ME	HPG	CEM	STAY	MARB	YG	CW	REA	FAT	
7	12	8	18	0.39	0.19	26	0.06	0.06	
74%	36%	22%	31%	46%	96%	28%	52%	98%	

H234 posts six EPD traits in the top 30% of the breed. Just think how females like this could move your program forward. Come to Checotah, OK early and study hard – there are a lot of great ones in this offering.

AI BRED ON 3/2/22 TO EGL GUIDANCE 9117 (RAAA:4208972).  
PE FROM 3/5/22 TO 5/10/22 TO EGL GUIDANCE 9117 (RAAA:4208972). DUE: 1/14/23

272

**JEFFRIES ANGELA H235**

DOB: 02-12-2020 • Reg: 4328341 • Tattoo: H235 • 100% AR

RED U-2 RENOWN 193C  
**SMOKY Y RENOWN 8128F**  
SMOKY Y RAINDANCE 1522C

ANDRAS FUSION B006  
**ANDRAS ANGELA E089**  
ANDRAS ANGELA A081

RED U-2 RECKONING 149A  
RED U-2 ENVIOUS 147X  
BROWN PREMIER X7876  
SMOKY Y MISS RAINDANCE A340  
ANDRAS FUSION R236  
ANDRAS ETTA 2029  
ANDRAS THUNDER R196  
RJI 218

Act BW 80  
Adj WW 565

ProS	HB	GM	CED	BW	WW	YW	ADG	DMI	MLK
106	58	48	10	1.7	63	101	0.24	1.67	22
27%	54%	18%	82%	94%	33%	32%	33%	76%	71%
ME	HPG	CEM	STAY	MARB	YG	CW	REA	FAT	
3	9	6	17	0.57	0.06	26	0.07	0.00	
48%	88%	77%	37%	15%	45%	27%	49%	22%	

Lot 272 offers a unique pedigree combining Smoky Y Renown X Andras Fusion. The carcass traits are high with a top 15% MARB and 18% GM. She is another selling safe in calf to EGL Guidance 9117.

AI BRED ON 3/2/22 TO EGL GUIDANCE 9117 (RAAA:4208972).  
PE FROM 3/5/22 TO 5/10/22 TO EGL GUIDANCE 9117 (RAAA:4208972). DUE: 1/14/23

273

**JEFFRIES Ms DUCHESS H240**

DOB: 02-13-2020 • Reg: 4328345 • Tattoo: H240 • 100% AR

RREDS SENECA 731C  
**9 MILE BIG CHIEF 8281**  
LAZY MS BLUBONNT 4146-Y7816

RED SOO LINE MOMENTUM 7051  
**JEFFRIES MS DUCHESS Z94**  
BASIN DUCHESS 8120

BIEBER ROLLIN DEEP Y118  
RREDS ASTER 309A  
LSF RAB PERFORMANCE 2772Z  
BROWN MS SEQUOYA Y7816  
RED BCAR WILD CARD  
RED SOO LINE BANEBERRY 5238  
BASIN SALUTE R060  
BASIN DUCHESS 1412

Act BW 80  
Adj WW 679

ProS	HB	GM	CED	BW	WW	YW	ADG	DMI	MLK
66	51	15	8	0.6	66	102	0.22	1.83	22
84%	67%	80%	93%	86%	21%	29%	43%	87%	74%
ME	HPG	CEM	STAY	MARB	YG	CW	REA	FAT	
8	15	5	15	0.36	0.22	24	-0.12	0.05	
81%	11%	89%	65%	54%	98%	34%	87%	94%	

Here is a stout-made 679 lb. weaning weight heifer backed by the genetics of 9 Mile Big Chief X Soo Line Momentum. She is a high capacity, big ribbed female that will add volume to your cow herd.

AI BRED ON 3/2/22 TO EGL GUIDANCE 9117 (RAAA:4208972). DUE: 11/25/22  
PE FROM 3/5/22 TO 5/10/22 TO EGL GUIDANCE 9117 (RAAA:4208972).



## 274 JEFFRIES Ms CHRISTINE H243

DOB: 02-14-2020 • Reg: 4328351 • Tattoo: H243 • 100% AR

RREDS SENECA 731C  
9 MILE BIG CHIEF 8281  
LAZYJ MS BLUBONNT 4146-Y7816

JEFFRIES CHECOTAH 817C  
JEFFRIES MS CHRISTINE E682  
JEFFRIES MS CHRISTINE C25

BIEBER ROLLIN DEEP Y118 Act BW 68  
RREDS ASTER 309A Adj WW 534  
LSF RAB PERFORMANCE 2772Z  
BROWN MS SEQUOYA Y7816  
FRITZ JUSTICE 8013  
JEFFRIES MS LAKOTA Z11  
ANDRAS NEW DIRECTION R240  
JEFFRIES MS CHRISTINE A443

ProS	HB	GM	CED	BW	WW	YW	ADG	DMI	MLK
78	60	19	10	-0.4	77	119	0.26	1.89	19
74%	43%	86%	81%	77%	5%	10%	27%	88%	93%
ME	HPG	CEM	STAY	MARB	YG	CW	REA	FAT	
7	13	6	16	0.36	0.22	29	0.04	0.06	
71%	28%	66%	49%	62%	98%	27%	69%	98%	

Lot 274 continues to offer top EPD stats with real world look. Her record includes a top 5% WW and top 10% YW EPDs. We are still in the middle of several second calvers bred to EGL Guidance 9117.  
AI BRED ON 1/18/22 TO PIE MILESTONE 9713 (RAAA:4208226).  
PE FROM 1/29/22 TO 5/10/22 TO PIE MILESTONE 9713 (RAAA:4208226). DUE: 1/14/23

## 275 JEFFRIES Ms CHRISTINE H245

DOB: 02-14-2020 • Reg: 4328355 • Tattoo: H245 • 100% AR

4MC SAGA 530  
4MC SAGA530 7304  
PIE MS D C CRICKET 0284

HXC CONQUEST 4405P  
JEFFRIES MS CHRISTINE C795  
JEFFRIES MS CHRISTINE Z124

LSF SAGA 1040Y Act BW 81  
RED SOO LINE STAR 7037 Adj WW 599  
PIE GET R DONE 684  
PIE MS D C CRICKET 7184  
BECKTON JULIAN GG B571  
HXC ELLIE MAY MA638  
SIX MILE WILD WEST 0913W  
SIX MILE CHRISTINE 686W

ProS	HB	GM	CED	BW	WW	YW	ADG	DMI	MLK
77	47	30	10	-1.0	60	97	0.23	1.55	22
76%	69%	66%	85%	67%	52%	50%	47%	61%	82%
ME	HPG	CEM	STAY	MARB	YG	CW	REA	FAT	
5	11	6	15	0.45	0.08	15	-0.02	0.02	
63%	54%	66%	61%	40%	57%	79%	81%	48%	

Saga 7304 X Conquest – there are several “H” model daughters in these 87 head of 2020 born females. Come to Checotah and plan to spend a day to make your selections. You could come out of this offering with cookie-cutter ♀ and 7/8 sisters that are bred alike.  
PE FROM 1/29/22 TO 5/10/22 TO PIE MILESTONE 9713 (RAAA:4208226). DUE: 1/14/23

## 276 JEFFRIES Ms CHRISTINE H246

DOB: 02-14-2020 • Reg: 4328357 • Tattoo: H246 • 100% AR

BIEBER ROLLIN DEEP Y118  
JEFFRIES ROLLIN DEEP 805F  
JEFFRIES MS ABIGRACE D147

HXC CONQUEST 4405P  
JEFFRIES MS CHRISTINE D125  
JEFFRIES MS CHRISTINE B582

BIEBER ROOSEVELT W384 Act BW 82  
BIEBER TILLY 399W Adj WW 962  
FRITZ JUSTICE 8013  
C-BAR ABIGRACE 257Z  
BECKTON JULIAN GG B571  
HXC ELLIE MAY MA638  
BIEBER H HUGHES W109  
JEFFRIES MS CHRISTINE Y910

ProS	HB	GM	CED	BW	WW	YW	ADG	DMI	MLK
101	65	36	12	0.2	99	150	0.32	1.81	18
34%	41%	37%	50%	81%	1%	1%	3%	86%	92%
ME	HPG	CEM	STAY	MARB	YG	CW	REA	FAT	
10	11	9	15	0.41	0.14	42	0.29	0.04	
87%	50%	19%	62%	42%	84%	3%	13%	88%	

Here is one of Jerry's favorite matings – Rollin Deep X Conquest. Talk about performance, she records a whopping 962 lb. WW to ratio 148! It certainly reflects in her EPDs as well with a top 1% WW & YW and top 3% ADG & CW.  
AI BRED ON 2/16/22 TO EGL GUIDANCE 9117 (RAAA:4208972).  
PE FROM 3/5/22 TO 5/10/22 TO EGL GUIDANCE 9117 (RAAA:4208972). DUE: 1/14/23

## 277 JEFFRIES Ms H248

DOB: 02-15-2020 • Reg: 4467975 • Tattoo: H248 • 100% AR

RREDS SENECA 731C  
9 MILE BIG CHIEF 8281  
LAZYJ MS BLUBONNT 4146-Y7816

9 MILE FRANCHISE 6305  
JEFFRIES MS JAN F80Z  
JEFFRIES MS JAN Z217

BIEBER ROLLIN DEEP Y118 Act BW 74  
RREDS ASTER 309A Adj WW 695  
LSF RAB PERFORMANCE 2772Z  
BROWN MS SEQUOYA Y7816  
SPUR FRANCHISE OF GARTON  
C-BAR ABIGRACE Y11  
BIEBER H HUGHES W109  
MS ADVANCER OF 4L R28P

ProS	HB	GM	CED	BW	WW	YW	ADG	DMI	MLK
102	72	31	11	-1.1	83	130	0.29	2.08	30
35%	21%	64%	74%	65%	2%	3%	10%	95%	13%
ME	HPG	CEM	STAY	MARB	YG	CW	REA	FAT	
9	11	8	17	0.30	0.21	47	0.26	0.05	
82%	57%	34%	24%	77%	98%	2%	23%	97%	

A Big Chief X Franchise daughter with a top 2% WW, 3% YW and 2% CW. Expect great things from her PIE Milestone 9713 calf due this fall. Her individual performance record includes 74 lb. BW to 695 WW to ratio 117. Her dam sells as Lot 105.  
AI BRED ON 1/24/22 TO PIE MILESTONE 9713 (RAAA:4208226). DUE: 11/2/22  
PE FROM 1/29/22 TO 5/10/22 TO PIE MILESTONE 9713 (RAAA:4208226).

## 278 JEFFRIES ERICA H259

DOB: 02-17-2020 • Reg: 4328369 • Tattoo: H259 • 100% AR

TR COLT 45 UT806  
SR FULL HOUSE A66  
7U MISSION LOU 9909

ANDRAS NEW DIRECTION R240  
JEFFRIES ERICA B736  
BASIN ERICA 8150

BECKTON CODY V E023 Act BW 70  
BECKTON COCA L388 CK Adj WW 505  
LJC MISSION STATEMENT P27  
7U MARY LOGAN JR 4414  
ANDRAS IN FOCUS B152  
ANDRAS KURUBA B111  
BASIN SALUTE R060  
BASIN ERICA 1791

ProS	HB	GM	CED	BW	WW	YW	ADG	DMI	MLK
103	37	66	8	-0.8	57	102	0.28	1.77	22
34%	84%	7%	95%	70%	64%	39%	15%	80%	72%
ME	HPG	CEM	STAY	MARB	YG	CW	REA	FAT	
9	14	4	14	0.61	0.22	38	-0.12	0.02	
82%	9%	92%	71%	14%	99%	7%	93%	65%	

What a great combination of Red Angus genetics in this Full House X New Direction daughter. You will like her style but more importantly you will love her future PIE Milestone 9713 calf. There of a lot of choices in this Complete Dispersal of the Jeffries herd come find Lot 278.  
AI BRED ON 1/17/22 TO PIE MILESTONE 9713 (RAAA:4208226). DUE: 10/26/22  
PE FROM 1/29/22 TO 5/10/22 TO PIE MILESTONE 9713 (RAAA:4208226).

## 279 JEFFRIES Ms TILLY H260

DOB: 02-18-2020 • Reg: 4328371 • Tattoo: H260 • 100% AR

9 MILE FRANCHISE 6305  
JEFFRIES FRANCHISE 786F  
JEFFRIES MS JO Z246

ANDRAS JLJ SMART CHOICE R264  
JEFFRIES MS TILLY F900  
JEFFRIES MS TILLY Z120

SPUR FRANCHISE OF GARTON Act BW 51  
C-BAR ABIGRACE Y11 Adj WW 517  
C-BAR CONTOUR 107X  
BROWN MS BIG SKY U7877  
ANDRAS MR BLACK JEANS R179  
ANDRAS KURUBA R194  
RED SOO LINE RIBEYE 0255  
BIEBER TILLY 121U

ProS	HB	GM	CED	BW	WW	YW	ADG	DMI	MLK
99	45	54	14	-4.0	67	111	0.28	1.83	32
37%	76%	11%	25%	13%	20%	14%	12%	87%	9%
ME	HPG	CEM	STAY	MARB	YG	CW	REA	FAT	
10	11	7	15	0.51	0.04	34	0.40	0.03	
86%	55%	56%	66%	23%	37%	10%	6%	73%	

This Franchise X Smart Choice heifer should get your attention on sale day with 10 EPD traits in the top 25% of the breed. Be sure and look up her dam selling as Lot 122. H260 is safe in calf to EGL Guidance 9117.  
AI BRED ON 3/2/22 TO EGL GUIDANCE 9117 (RAAA:4208972).  
PE FROM 3/5/22 TO 5/10/22 TO EGL GUIDANCE 9117 (RAAA:4208972). DUE: 1/14/23



280

**JEFFRIES COUNTESS H269**

DOB: 02-21-2020 • Reg: 4328377 • Tattoo: H269 • 100% AR

PIE ONE OF A KIND 352  
4MC ONE OF A KIND 818  
4MC AMY 6160

BUF CRK THE RIGHT KIND U199 Act BW 69  
PIE FAYETTE 1160 Adj WW 609  
LSF OPTIMISM 1107Y  
4MC AMY 246  
BASIN EXT 5233  
LSF RAINDANCE P4063 U8229  
TJS BERRY CHERRY 8801  
TJS COUNTESS R559

LSF RR EXTEND 2313Z  
JEFFRIES COUNTESS F899  
TJS COUNTESS X0126

ProS	HB	GM	CED	BW	WW	YW	ADG	DMI	MLK
84	48	36	11	-0.6	81	135	0.34	1.96	26
65%	67%	52%	72%	74%	2%	2%	2%	91%	47%
ME	HPG	CEM	STAY	MARB	YG	CW	REA	FAT	
16	13	8	14	0.26	0.13	41	0.24	0.03	
98%	24%	34%	65%	86%	84%	5%	26%	80%	

This female's sire --4MC 818 -- is proving to be a stud as exemplified by this 69 lb. BW, 609 WW, 120 AWR daughter from a LSF Extend daughter. Don't miss Lot 280's top 2% WW, YW and ADG EPDs.  
AI BRED ON 1/13/22 TO PIE MILESTONE 9713 (RAAA:4208226). DUE: 10/22/22  
PE FROM 1/29/22 TO 5/10/22 TO PIE MILESTONE 9713 (RAAA:4208226).

281

**JEFFRIES Ms AUDREY H270**

DOB: 02-21-2020 • Reg: 4328379 • Tattoo: H270 • 100% AR

5L BLOCKADE 2218-30B  
TJS EMPIRE E045  
TJS ANNABELLE A350

ANDRAS THUNDER A092  
JEFFRIES MS AUDREY E506  
JEFFRIES MS AUDRY C944

5L DEFENDER 560-30Z Act BW 70  
5L OPAL 656-2218 Adj WW 533  
TR EPIC ST618  
TJS ANNABELLE J920  
ANDRAS THUNDER R196  
MLK CRK LAKINA 502  
SIX MILE ITEGRITY 691W  
JEFFRIES MS AUDRY Y805

ProS	HB	GM	CED	BW	WW	YW	ADG	DMI	MLK
90	58	32	14	-2.6	44	73	0.18	0.93	21
52%	55%	45%	21%	32%	91%	87%	76%	14%	82%
ME	HPG	CEM	STAY	MARB	YG	CW	REA	FAT	
-5	11	7	16	0.23	0.01	21	0.12	0.00	
14%	58%	56%	59%	85%	21%	46%	38%	14%	

Lot 281 is another young female with balanced traits across the board. These 1A Red Angus females will scatter-to-the-wind in this Jeffries Land & Cattle Dispersal Auction. Make sure some land in your pastures to start the next sensational seedstock herd from breed legends.  
AI BRED ON 3/2/22 TO EGL GUIDANCE 9117 (RAAA:4208972). DUE: 11/25/22  
PE FROM 3/5/22 TO 5/10/22 TO EGL GUIDANCE 9117 (RAAA:4208972).

282

**JEFFRIES LADY ROSETTE H275**

DOB: 02-22-2020 • Reg: 4328385 • Tattoo: H275 • 100% AR

RED U-2 RENOWN 193C  
SMOKY Y RENOWN 8128F  
SMOKY Y RAINDANCE 1522C

RED U-2 RECKONING 149A Act BW 72  
RED U-2 ENVIOUS 147X Adj WW 567  
BROWN PREMIER X7876  
SMOKY Y MISS RAINDANCE A340  
BASIN EXT 5233  
LSF RAINDANCE P4063 U8229  
RED KBJ TORNADO 001T  
RED KBJ LADY ROSETTE 876R

LSF RR EXTEND 2313Z  
JEFFRIES LADY ROSETTE F925  
JEFFRIES W588

ProS	HB	GM	CED	BW	WW	YW	ADG	DMI	MLK
75	36	39	9	2.1	71	111	0.25	1.86	26
74%	86%	32%	90%	96%	10%	14%	24%	88%	44%
ME	HPG	CEM	STAY	MARB	YG	CW	REA	FAT	
6	9	4	15	0.41	0.01	33	0.28	0.00	
71%	86%	90%	70%	42%	23%	12%	14%	18%	

This Smoky Y Renown daughter has an impressive 112 weaning ratio and offers growth and carcass traits well above the breed averages. Her dam sells as Lot 130.  
AI BRED ON 2/16/22 TO EGL GUIDANCE 9117 (RAAA:4208972). DUE: 11/25/22  
PE FROM 3/5/22 TO 5/10/22 TO EGL GUIDANCE 9117 (RAAA:4208972).

283

**JEFFRIES ROLLIN DEEP H277**

DOB: 02-24-2020 • Reg: 4328389 • Tattoo: H277 • 100% AR

BIEBER ROLLIN DEEP Y118  
JEFFRIES ROLLIN DEEP 805F  
JEFFRIES MS ABIGRACE D147

ANDRAS THUNDER A092  
JEFFRIES MS JOLYN D228  
JEFFRIES MS JOLYN Z247

BIEBER ROOSEVELT W384 Act BW 74  
BIEBER TILLY 399W Adj WW 1002  
FRITZ JUSTICE 8013  
C-BAR ABIGRACE 257Z  
ANDRAS THUNDER R196  
MLK CRK LAKINA 502  
C-BAR CONTOUR 107X  
BROWN MS BIG SKY U7877

ProS	HB	GM	CED	BW	WW	YW	ADG	DMI	MLK
96	55	41	12	-0.6	102	153	0.32	2.25	28
41%	60%	28%	49%	69%	1%	1%	2%	99%	30%
ME	HPG	CEM	STAY	MARB	YG	CW	REA	FAT	
11	11	8	14	0.44	0.10	52	0.48	0.03	
89%	50%	37%	76%	35%	68%	1%	3%	80%	

Ok performance buffs this female was the top weaning heifer out of 38 contemporaries. She weighed a whopping 1002 lbs to ratio 154! The EPD elite status comes with her ranking in the top 1% for WW, YW, CW; 2% ADG and 3% REA!  
AI BRED ON 3/2/22 TO EGL GUIDANCE 9117 (RAAA:4208972).  
PE FROM 3/5/22 TO 5/10/22 TO EGL GUIDANCE 9117 (RAAA:4208972). DUE: 1/14/23



284

**JEFFRIES PRISCILLA H297**

DOB: 03-07-2020 • Reg: 4328401 • Tattoo: H297 • 100% AR

5L BLOCKADE 2218-30B  
TJS EMPIRE E045  
TJS ANNABELLE A350

BROWN ALLIANCE X7795  
JEFFRIES PRISCILLA D383  
RED BRYLOR PRISCILLA 3045

5L DEFENDER 560-30Z Act BW 78  
5L OPAL 656-2218 Adj WW 715  
TR EPIC ST618  
TJS ANNABELLE J920  
BECKTON NEBULA P P707  
C-BAR & BROWN ABIGRACE T714  
RED BRYLOR NEW TREND 22  
RED WIL-SEL PRISCILLA R. 21K

ProS	HB	GM	CED	BW	WW	YW	ADG	DMI	MLK
114	70	45	10	-0.2	61	102	0.26	1.67	21
18%	33%	23%	76%	75%	41%	29%	19%	76%	81%
ME	HPG	CEM	STAY	MARB	YG	CW	REA	FAT	
1	11	4	19	0.44	0.04	25	0.09	0.00	
41%	52%	92%	18%	35%	33%	30%	45%	12%	

H297 has an impeccable record posting a 78 lb. BW and 715 WW (110 WR). Her dam sells as Lot 369 in this prestigious offering.  
AI BRED ON 3/2/22 TO EGL GUIDANCE 9117 (RAAA:4208972).  
PE FROM 3/5/22 TO 5/10/22 TO EGL GUIDANCE 9117 (RAAA:4208972). DUE: 1/14/23





LOT 285 • Jeffries Ms Gloria H301

285

JEFFRIES Ms GLORIA H301

DOB: 03-11-2020 • Reg: 4328407 • Tattoo: H301 • 100% AR

ANDRAS THUNDER R196  
ANDRAS THUNDER A092  
MLK CRK LAKINA 502

RED 6 MILE FULL THROTTLE171T  
JEFFRIES MS GLORIA Y934  
SIX MILE GLORIA 125T

ANDRAS THUNDER B106  
ANDRAS PINETA B73  
BFCK CHEROKEE CNYN 4912  
MLK CRK LAKINA 156  
RD TER-RON FULLY LOADED 540R  
RED SIX MILE WITZEL 360J  
RED SIX MILE PRICELESS 268P  
RED KORAN GLORIA 117K 349

Act BW 78  
Adj WW 593

ProS	HB	GM	CED	BW	WW	YW	ADG	DMI	MLK
92	65	27	10	0.2	51	81	0.19	1.17	31
51%	32%	72%	80%	86%	81%	79%	74%	27%	7%
ME	HPG	CEM	STAY	MARB	YG	CW	REA	FAT	
-5	12	5	17	0.26	0.06	21	0.09	0.01	
18%	42%	91%	28%	86%	48%	57%	59%	44%	

H301 is a maternal queen with a top 7% of the breed MILK EPD. Imagine her PIE Milestone 9713 calf with a powerful dam like Lot 285!

AI BRED ON 1/20/22 TO PIE MILESTONE 9713 (RAAA:4208226). DUE: 10/29/22  
PE FROM 1/29/22 TO 5/10/22 TO PIE MILESTONE 9713 (RAAA:4208226).

286

JEFFRIES Ms DAY H304

DOB: 03-13-2020 • Reg: 4328409 • Tattoo: H304 • 100% AR

RED FLYING K MAX 159Y  
RED ARO 820  
RED SSS ELBA 115B

SL OUT IN FRONT 1701-457B  
JEFFRIES MS DAY D175  
JEFFRIES MS DAY Z208

RED ML MAX 862U  
RED FLYING K ANITA 764T  
RED SSS STAUNCH 64Y  
RED SSS ELBA 456Z

C-T THE QUEST 1103  
5L FIREFLY 3109-1701  
BIEBER H HUGHES W109  
MS ADVANCER OF 4L 105R

Act BW 80  
Adj WW 811

ProS	HB	GM	CED	BW	WW	YW	ADG	DMI	MLK
63	38	25	7	1.6	83	132	0.31	2.63	33
86%	84%	60%	96%	94%	1%	1%	3%	99%	6%
ME	HPG	CEM	STAY	MARB	YG	CW	REA	FAT	
15	9	6	15	0.33	0.02	36	0.38	0.01	
97%	83%	75%	65%	61%	28%	7%	7%	41%	

This Aro 820 X Out In Front daughter is a heavy-hitter with a 811 lb. WW (125 WR) and breed-leading growth and carcass EPDs in the top percentiles including a top 1% WW, 1% YW, 3% ADG, and 7% CW & REA.  
AI BRED ON 3/2/22 TO EGL GUIDANCE 9117 (RAAA:4208972). DUE: 11/25/22  
PE FROM 3/5/22 TO 5/10/22 TO EGL GUIDANCE 9117 (RAAA:4208972).

287

JEFFRIES W584 KYLA H308

DOB: 03-18-2020 • Reg: 4328415 • Tattoo: H308 • 100% AR

RED FLYING K MAX 159Y  
RED ARO 820  
RED SSS ELBA 115B

LSF RR EXTEND 2313Z  
JEFFRIES W584 D222  
JEFFRIES W584

RED ML MAX 862U  
RED FLYING K ANITA 764T  
RED SSS STAUNCH 64Y  
RED SSS ELBA 456Z

BASIN EXT 5233  
LSF RAINDANCE P4063 U8229  
UBAR GOLD CAP 6017  
LSF JLJ KYLA S439

Act BW 74  
Adj WW 871

ProS	HB	GM	CED	BW	WW	YW	ADG	DMI	MLK
69	45	24	9	0.0	82	130	0.30	2.69	29
86%	72%	77%	90%	83%	2%	3%	9%	99%	15%
ME	HPG	CEM	STAY	MARB	YG	CW	REA	FAT	
13	9	5	16	0.34	0.03	38	0.38	0.01	
94%	86%	82%	44%	67%	31%	8%	9%	38%	

A paternal sister to Lot 286 with even more performance! She posts a 871 lb. WW to ratio 134 and like her sister ranks in the top percentages for growth and carcass EPDs. They are both carrying calves by EGL Guidance 9117.  
AI BRED ON 2/14/22 TO EGL GUIDANCE 9117 (RAAA:4208972).  
PE FROM 3/5/22 TO 5/10/22 TO EGL GUIDANCE 9117 (RAAA:4208972). DUE: 1/14/23



LOT 288 • Jeffries Ms Christine H321

288

JEFFRIES Ms CHRISTINE H321

DOB: 12-03-2020 • Reg: 4467179 • Tattoo: H321 • 100% AR

BASIN HOBO 0545  
BIEBER H HUGHES W109  
BASIN ROSE 06T0

BIEBER SPARTACUS A193  
JEFFRIES MS CHRISTINE G117  
JEFFRIES MS CHRISTINE Z124

BASIN HOBO 79E  
BASIN ERICA 330E  
RED BRYLOR NEW TREND 22  
BASIN ROSE F521  
BIEBER ROUSE SAMURAI X22  
BIEBER TILLY 233U  
SIX MILE WILD WEST 0913W  
SIX MILE CHRISTINE 686W

Act BW 61  
Adj WW 707

ProS	HB	GM	CED	BW	WW	YW	ADG	DMI	MLK
82	65	18	13	-2.2	74	108	0.21	1.95	26
67%	33%	87%	47%	43%	9%	26%	60%	91%	40%
ME	HPG	CEM	STAY	MARB	YG	CW	REA	FAT	
4	13	10	14	0.42	0.12	26	0.10	0.03	
54%	25%	6%	70%	47%	79%	36%	56%	80%	

This attractive H Hughes X Spartacus daughter will be easy to find in the Jeffries sale pen. Her 707 lb. weaning weight and 118 weaning ratio was the top ranking out of 17 contemporaries in her weaning pen. Her outstanding dam sells as Lot 178.

AI BRED ON 1/25/22 TO EGL GUIDANCE 9117 (RAAA:4208972).  
PE FROM 1/29/22 TO 5/10/22 TO JEFFRIES OLY 322H (RAAA:4467233). DUE: 1/14/23



289

**JEFFRIES Ms PERSUASION H323**

DOB: 12-06-2020 • Reg: 4467187 • Tattoo: H323 • 100% AR

RED SSS OLY 554T  
VGV OLY 903  
VGV TM-DORA 0758

SR FULL HOUSE A66  
JEFFRIES MS PERSUASION G138  
JEFFRIES MS PERSUASION D103

RED CROWFOOT OLE'S OSCAR  
RED SSS GOLD EDGE 77R  
VGV TRADEMARK 4101  
VGV PT- DORY 0361  
TR COLT 45 UT806  
7U MISSION LOU 9909  
ANDRAS NEW DIRECTION R240  
MEADO-WEST PERSUASION

Act BW 62  
Adj WW 600

ProS	HB	GM	CED	BW	WW	YW	ADG	DMI	MLK
105	50	55	14	-4.1	62	111	0.30	1.92	26
31%	63%	17%	37%	13%	42%	21%	8%	89%	42%
ME	HPG	CEM	STAY	MARB	YG	CW	REA	FAT	
11	13	9	14	0.42	-0.01	33	0.27	-0.01	
89%	22%	15%	67%	47%	17%	16%	21%	8%	

This Oly X Full House daughter offers the total package -- calving ease, high growth and carcass traits. Her Bieber Forefront H551 calf will be another top prospect in your weaning pen.  
AI BRED ON 1/14/22 TO EGL GUIDANCE 9117 (RAAA:4208972).  
PE FROM 1/29/22 TO 5/10/22 TO BIEBER FOREFRONT H551 (RAAA:4308161). DUE: 1/14/23



LOT 289 • Jeffries Ms Persuasion H323

290

**JEFFRIES Ms KAY H326**

DOB: 12-09-2020 • Reg: 4467099 • Tattoo: H326 • 100% AR

RED SSS OLY 554T  
VGV OLY 903  
VGV TM-DORA 0758

ANDRAS OUTER LIMIT A032  
JEFFRIES MS KAY F24  
JEFFRIES MS KAY D159

RED CROWFOOT OLE'S OSCAR  
RED SSS GOLD EDGE 77R  
VGV TRADEMARK 4101  
VGV PT- DORY 0361  
WHITE OAKS COPPER 873  
ANDRAS ROSE 0927  
ANDRAS NEW DIRECTION R240  
JEFFRIES MS KAY X712

Act BW 67  
Adj WW 596

ProS	HB	GM	CED	BW	WW	YW	ADG	DMI	MLK
102	57	45	12	-2.1	66	115	0.31	1.91	24
35%	49%	33%	55%	45%	28%	14%	6%	89%	61%
ME	HPG	CEM	STAY	MARB	YG	CW	REA	FAT	
12	12	9	15	0.36	0.05	32	0.17	0.00	
92%	33%	11%	54%	62%	39%	19%	40%	19%	

If you like to buy young, bred females then mark your calendar for September 30th. Whether you attend in person, buy via internet or call with bids, it is ultimately important to make selections from this large Dispersal Auction and improve your Red Angus program.  
AI BRED ON 1/25/22 TO EGL GUIDANCE 9117 (RAAA:4208972).  
PE FROM 1/29/22 TO 5/10/22 TO JEFFRIES STOCKMAN 94J (RAAA:4466965). DUE: 1/14/23

291

**JEFFRIES Ms PERSUASION H329**

DOB: 12-11-2020 • Reg: 4467131 • Tattoo: H329 • 100% AR

RED SSS OLY 554T  
VGV OLY 903  
VGV TM-DORA 0758

JEFFRIES EXTEND 650E  
JEFFRIES MS PRIDE G13  
JEFFRIES MS PRIDE D357

RED CROWFOOT OLE'S OSCAR  
RED SSS GOLD EDGE 77R  
VGV TRADEMARK 4101  
VGV PT- DORY 0361  
LSF RR EXTEND 2313Z  
JEFFRIES MS JANE Z236  
ANDRAS JIJ SMART CHOICE R264  
JEFFRIES MS PRIDE B778

Act BW 71  
Adj WW 662

ProS	HB	GM	CED	BW	WW	YW	ADG	DMI	MLK
107	57	50	13	-1.9	67	118	0.32	1.98	29
27%	48%	24%	43%	49%	25%	11%	4%	92%	17%
ME	HPG	CEM	STAY	MARB	YG	CW	REA	FAT	
13	12	9	16	0.37	0.04	36	0.19	0.00	
95%	36%	12%	47%	61%	38%	11%	35%	13%	

This Oly X Extend female offers eight traits in the top 25% of the breed including a top 4% ADG. Her dam sells as Lot 160.  
AI BRED ON 1/14/22 TO EGL GUIDANCE 9117 (RAAA:4208972). DUE: 10/23/22  
PE FROM 1/29/22 TO 5/10/22 TO BIEBER FOREFRONT H551 (RAAA:4308161).



LOT 291 • Jeffries Ms Persuasion H329

292

**JEFFRIES Ms MIMI H328**

DOB: 12-11-2020 • Reg: 4467167 • Tattoo: H328 • 100% AR

RED SSS OLY 554T  
VGV OLY 903  
VGV TM-DORA 0758

JEFFRIES REDDINGTON 865C  
JEFFRIES MS MIMI G103  
JEFFRIES MS MIMI Y835

RED CROWFOOT OLE'S OSCAR  
RED SSS GOLD EDGE 77R  
VGV TRADEMARK 4101  
VGV PT- DORY 0361  
ANDRAS NEW DIRECTION R240  
JEFFRIES W563  
RED FINE LINE MULBERRY 26P  
BIEBER MIMI 261U

Act BW 72  
Adj WW 506

ProS	HB	GM	CED	BW	WW	YW	ADG	DMI	MLK
120	66	54	12	-1.6	58	104	0.29	1.38	17
14%	31%	18%	58%	55%	59%	34%	12%	44%	98%
ME	HPG	CEM	STAY	MARB	YG	CW	REA	FAT	
1	15	9	14	0.40	0.08	27	0.05	0.01	
40%	6%	15%	65%	52%	58%	34%	67%	28%	

This Oly X Reddington daughter bred to Jeffries Stockman 94J has exceptionally balanced EPDs with nine in the top 34% of the breed. Her dam sells as Lot 173.  
AI BRED ON 1/25/22 TO EGL GUIDANCE 9117 (RAAA:4208972).  
PE FROM 1/29/22 TO 5/10/22 TO JEFFRIES STOCKMAN 94J (RAAA:4466965). DUE: 1/14/23





LOT 293 • Jeffries Red Cedar H335

293

JEFFRIES RED CEDAR H335

DOB: 12-13-2020 • Reg: 4467217 • Tattoo: H335 • 100% AR

RED SSS OLY 554T  
VGV OLY 903  
VGV TM-DORA 0758

ANDRAS OUTER LIMIT A032  
JEFFRIES RED CEDAR F19  
TJS RED CEDAR X0291

RED CROWFOOT OLE'S OSCAR  
RED SSS GOLD EDGE 77R  
VGV TRADEMARK 4101  
VGV PT- DORY 0361

WHITE OAKS COPPER 873  
ANDRAS ROSE 9027  
LORENZEN MAJOR LEAGUE 6860  
LCC RED CEDAR LA186

Act BW 72  
Adj WW 592

ProS	HB	GM	CED	BW	WW	YW	ADG	DMI	MLK
108	62	46	10	-1.0	69	118	0.31	1.79	27
27%	39%	31%	80%	67%	20%	11%	6%	82%	37%
ME	HPG	CEM	STAY	MARB	YG	CW	REA	FAT	
9	11	9	16	0.32	0.02	34	0.21	-0.01	
84%	57%	21%	39%	72%	27%	14%	32%	8%	

This Oly X Outer Limit daughter also balances EPDs across the board but with a little more growth numbers. Another opportunity to get a young female bred to EGL Guidance 9117.

AI BRED ON 1/25/22 TO EGL GUIDANCE 9117 (RAAA:4208972). DUE: 11/3/22  
PE FROM 1/29/22 TO 5/10/22 TO JEFFRIES STOCKMAN 94J (RAAA:4466965).

294

JEFFRIES BONNY LASS H341

DOB: 12-15-2020 • Reg: 4467101 • Tattoo: H341 • 100% AR

RED SSS OLY 554T  
VGV OLY 903  
VGV TM-DORA 0758

ANDRAS OUTER LIMIT A032  
JEFFRIES BONNY LASS F25  
SIX MILE BONNY LASS 318T

RED CROWFOOT OLE'S OSCAR  
RED SSS GOLD EDGE 77R

VGV TRADEMARK 4101  
VGV PT- DORY 0361

WHITE OAKS COPPER 873  
ANDRAS ROSE 9027

RED SIX MILE AVIATOR 217P  
RED SIX MILE MS UMPIRE 42N

Act BW 72  
Adj WW 626

ProS	HB	GM	CED	BW	WW	YW	ADG	DMI	MLK
91	57	34	11	-0.9	64	107	0.27	1.70	26
53%	48%	57%	72%	68%	35%	28%	22%	74%	42%
ME	HPG	CEM	STAY	MARB	YG	CW	REA	FAT	
12	10	9	16	0.34	0.00	23	0.11	-0.01	
93%	73%	11%	39%	67%	19%	52%	53%	6%	

This cow is a ¾ sister to Lot 293 and 295 and is also bred to EGL Guidance 9117. Buying volumes of these similar pedigreed females that are bred to the same bulls offers you the ability to build a very uniform cow herd. Her dam sells as Lot 143.

AI BRED ON 1/25/22 TO EGL GUIDANCE 9117 (RAAA:4208972). DUE: 11/3/22  
PE FROM 1/29/22 TO 5/10/22 TO JEFFRIES STOCKMAN 94J (RAAA:4466965).



LOT 295 • Jeffries Lass H342

295

JEFFRIES LASS H342

DOB: 12-15-2020 • Reg: 4467203 • Tattoo: H342 • 100% AR

RED SSS OLY 554T  
VGV OLY 903  
VGV TM-DORA 0758

ANDRAS OUTER LIMIT A032  
JEFFRIES LASS G172  
JEFFRIES LASS C03

RED CROWFOOT OLE'S OSCAR  
RED SSS GOLD EDGE 77R  
VGV TRADEMARK 4101  
VGV PT- DORY 0361

WHITE OAKS COPPER 873  
ANDRAS ROSE 9027

BROWN ALLIANCE X7795  
BASIN LASS 8544

Act BW 74  
Adj WW 612

ProS	HB	GM	CED	BW	WW	YW	ADG	DMI	MLK
105	61	45	11	-1.3	69	118	0.30	2.04	29
30%	40%	34%	69%	61%	19%	11%	7%	94%	16%
ME	HPG	CEM	STAY	MARB	YG	CW	REA	FAT	
14	11	9	17	0.45	0.06	30	0.10	0.00	
96%	47%	12%	36%	40%	46%	26%	56%	19%	

Another Oly X Outer Limit making her a ¾ sister to Lot 293 and 294. Again, buy these uniform females and build a top herd of look-a-like Red Angus brood matrons. Her dam sells as Lot 187.

AI BRED ON 1/24/22 TO EGL GUIDANCE 9117 (RAAA:4208972).  
PE FROM 1/29/22 TO 5/10/22 TO BIEBER FOREFRONT H551 (RAAA:4308161). DUE: 12/15/22

296

JEFFRIES FIREFLY H344

DOB: 12-15-2020 • Reg: 4467209 • Tattoo: H344 • 100% AR

RED SSS OLY 554T  
VGV OLY 903  
VGV TM-DORA 0758

JEFFRIES REDDINGTON 865C  
JEFFRIES FIREFLY G191  
TJS FIREFLY S654

RED CROWFOOT OLE'S OSCAR  
RED SSS GOLD EDGE 77R

VGV TRADEMARK 4101  
VGV PT- DORY 0361

ANDRAS NEW DIRECTION R240  
JEFFRIES W563

BECKTON LANCER F442 T  
TJS FIREFLY N325

Act BW 70  
Adj WW 596

ProS	HB	GM	CED	BW	WW	YW	ADG	DMI	MLK
100	56	44	13	-1.8	61	105	0.28	1.42	20
39%	52%	35%	44%	50%	48%	32%	17%	48%	90%
ME	HPG	CEM	STAY	MARB	YG	CW	REA	FAT	
4	12	9	14	0.34	-0.01	24	0.19	0.00	
56%	33%	20%	65%	67%	16%	47%	35%	11%	

This Oly X Reddington female is the final of the 2020 born "H" model cows. The quality and uniformity of these past 86 lots cannot be overlooked if you are looking to buy a herd in volume. Their fall 2022 and spring 2023 calves will be outstanding. Her dam sells as Lot 153.

AI BRED ON 1/25/22 TO EGL GUIDANCE 9117 (RAAA:4208972).  
PE FROM 1/29/22 TO 5/10/22 TO JEFFRIES STOCKMAN 94J (RAAA:4466965). DUE: 1/28/23



# J Models

I have never been to an auction where the focus and excitement doesn't hinge around the bred heifers. Well here they come – these "J Model" first-calf-heifers are some of the most exciting you will see anywhere in the 2022 Red Angus sale season. Get ready for daughters of UBAR High Capacity, Red Aro 820, PIE Stockman 4051, Conquest, Wideload, Chief Executive, PIE Stockman 9173, Big Chief, Milestone and more!



ONLINE BIDDING AVAILABLE!



297

## JEFFRIES Ms DAKEL J60

DOB: 01-17-2021 • Reg: 4466989 • Tattoo: J60 • 100% AR

BJR HIGH CAPACITY 008  
UBAR HIGH CAPACITY 224  
BJR BONNEBELL 7G

BJR HI HO 916  
JRA JAMES 904  
LARSON RED LIGHTNING  
RD BONNEBELL 5E

Act BW 80  
Adj WW 714

BIEBER ROLLIN DEEP Y118  
JEFFRIES DAKEL D289  
BASIN DAKEL 8247

BIEBER ROOSEVELT W384  
BIEBER TILLY 399W  
BASIN EXT 5233  
BASIN DAKEL 2026

ProS	HB	GM	CED	BW	VW	YW	ADG	DMI	MLK
60	39	21	9	0.9	79	124	0.28	2.33	28
93%	81%	83%	93%	92%	4%	6%	15%	99%	25%
ME	HPG	CEM	STAY	MARB	YG	CW	REA	FAT	
14	14	6	14	0.26	0.09	39	0.35	0.03	
96%	12%	81%	73%	86%	64%	7%	11%	80%	

On August 8th, Jerry Jeffries, Kirk Breed, JC Andras, Bill Schermer and myself went through the Jeffries cattle and selected the lead-off females for each age group. J60 kicks off the 2021 "J" model females and the start of 30 bred heifers. Her dam sells as Lot 350.

AI BRED ON 1/12/22 TO EGL GUIDANCE 9117 (RAAA:4208972). DUE: 10/21/22  
PE FROM 1/29/22 TO 5/10/22 TO BIEBER FOREFRONT H551 (RAAA:4308161).

298

## JEFFRIES PURE STYLE J9

DOB: 01-05-2021 • Reg: 4467193 • Tattoo: J9 • 100% AR

9 MILE FRANCHISE 6305  
JEFFRIES CHIEF EXECUTIVE 21G  
JEFFRIES MS KAY A441

SPUR FRANCHISE OF GARTON  
C-BAR ABIGRACE Y11

Act BW 76  
Adj WW 478

BIEBER SPARTACUS A193  
JEFFRIES PURE STYLE G159  
ANDRAS PURE STYLE 8075

HXC CONQUEST 4405P  
JEFFRIES MS KAY Z03

BIEBER ROUSE SAMURAI X22  
BIEBER TILLY 233U

5L TRAVLIN EXPRESS 1892-6295  
ANDRAS PURE STYLE 4041

ProS	HB	GM	CED	BW	WW	YW	ADG	DMI	MLK
81	42	40	11	-1.3	57	97	0.25	1.69	28
69%	77%	45%	69%	61%	63%	50%	33%	73%	24%
ME	HPG	CEM	STAY	MARB	YG	CW	REA	FAT	
4	10	8	13	0.56	0.14	17	0.06	0.05	
56%	71%	34%	75%	20%	88%	74%	65%	97%	

J9 is another female selected to lead off the bred heifers and offers another set of uniform looking females that are bred alike. In fact, most of the 30 of the bred heifers are due to the amazing herd bull – Jeffries Stockman 94J. Her dam sells as Lot 183.

AI BRED ON 1/25/22 TO EGL GUIDANCE 9117 (RAAA:4208972).  
PE FROM 1/29/22 TO 5/10/22 TO JEFFRIES STOCKMAN 94J (RAAA:4466965). DUE: 12/15/22



LOT 298 • Jeffries Pure Style J9

299

## JEFFRIES Ms KARINA J192

DOB: 02-19-2021 • Reg: 4466941 • Tattoo: J192 • 100% AR

RED FLYING K MAX 159Y  
RED ARO 820  
RED SSS ELBA 115B

RED ML MAX 862U  
RED FLYING K ANITA 764T  
RED SSS STAUNCH 64Y  
RED SSS ELBA 456Z

Act BW 74  
Adj WW 632

FRITZ JUSTICE 8013  
JEFFRIES MS KARINA B723  
JEFFRIES MS KARINA Z48

VGW JUSTICE 614  
FRITZ CHRIS 6047  
RED SOO LINE MOMENTUM 7051  
TR KARINA RANGER W904

ProS	HB	GM	CED	BW	WW	YW	ADG	DMI	MLK
83	55	28	9	0.1	71	113	0.26	2.08	25
67%	54%	69%	89%	84%	14%	17%	24%	95%	49%
ME	HPG	CEM	STAY	MARB	YG	CW	REA	FAT	
6	10	7	16	0.44	0.04	23	0.17	0.01	
68%	83%	60%	43%	42%	36%	51%	40%	42%	

This Aro X Justice daughter will make a solid future cow with a 74 BW, 632 WW and a 107 WR and a top 14% WW and top 17% YW. Her dam sells as Lot 390.

AI BRED ON 1/25/22 TO EGL GUIDANCE 9117 (RAAA:4208972). DUE: 11/3/22  
PE FROM 1/29/22 TO 5/10/22 TO JEFFRIES OLY 322H (RAAA:4467233).



LOT 299 • Jeffries Ms Karina J192



300

**JEFFRIES Ms RIGHT J127**

DOB: 01-29-2021 • Reg: 4466951 • Tattoo: 127J • 100% AR

LSF SAGA 1040Y  
PIE STOCKMAN 4051  
PIE LAKOTA 046

BECKTON EPIC R397 K Act BW 79  
LSF MINOLA T7172 W9041 Adj WW 675

HXC CONQUEST 4405P  
JEFFRIES MS RIGHT B747  
JEFFRIES MS RIGHT A145

BECKTON JULIAN GG B571  
HXC ELLIE MAY MA638  
BUF CRK THE RIGHT KIND U199  
C-BAR ABIGRACE W9100

ProS	HB	GM	CED	BW	WW	YW	ADG	DMI	MLK
109	61	47	12	-2.0	75	123	0.30	1.57	27
26%	39%	29%	56%	47%	7%	7%	9%	63%	37%
ME	HPG	CEM	STAY	MARB	YG	CW	REA	FAT	
11	9	9	17	0.54	0.08	24	0.14	0.03	
90%	92%	15%	29%	23%	61%	45%	46%	69%	

This Stockman X Conquest daughter was selected as one of the lead-off bred heifers for this section. She offers a top 7% WW and 7% YW and posted a 79 lb. BW, 675 lb. WW to ratio 109. Her dam sells as Lot 396.  
AI BRED ON 1/13/22 TO EGL GUIDANCE 9117 (RAAA:4208972). DUE: 10/22/22  
PE FROM 1/29/22 TO 5/10/22 TO BIEBER FOREFRONT H551 (RAAA:4308161).

301

**JEFFRIES Ms GOLD CAP J2**

DOB: 01-01-2021 • Reg: 4467185 • Tattoo: J2 • 100% AR

JEFFRIES GLADIATOR 24C  
JEFFRIES GLADIATOR 74F  
JEFFRIES MS PRIDE A285

BIEBER SPARTACUS A193 Act BW 68  
JEFFRIES MS PRIMROSE X667 Adj WW 528

ANDRAS OUTER LIMIT A032  
JEFFRIES MS GOLD CAP G131  
JEFFRIES MS GOLD CAP D151

SIX MILE WILD WEST 0913W  
BASIN PRIDE 8025  
WHITE OAKS COPPER 873  
ANDRAS ROSE 9027  
BIEBER ROLLIN DEEP Y118  
JEFFRIES MS GOLD CAP X665

ProS	HB	GM	CED	BW	WW	YW	ADG	DMI	MLK
82	34	48	10	-1.2	58	98	0.25	1.71	26
68%	87%	27%	80%	63%	59%	47%	33%	75%	45%
ME	HPG	CEM	STAY	MARB	YG	CW	REA	FAT	
13	12	8	13	0.52	0.16	29	0.06	0.04	
94%	31%	24%	81%	26%	93%	26%	65%	89%	

The bred heifers in any event offer the latest genetics and the latest matings that a program has to offer. With their whole life ahead of them, they are easily one of the best investments in ranching. This super Gladiator X Outer Limit daughter's dam sells as Lot 179.  
AI BRED ON 1/25/22 TO EGL GUIDANCE 9117 (RAAA:4208972).  
PE FROM 1/29/22 TO 5/10/22 TO JEFFRIES STOCKMAN 94J (RAAA:4466965). DUE: 12/15/22

302

**JEFFRIES HONESTY J14**

DOB: 01-06-2021 • Reg: 4466901 • Tattoo: J14 • 100% AR

BECKTON JULIAN GG B571  
HXC CONQUEST 4405P  
HXC ELLIE MAY MA638

BKT JULIAN 7526 G Act BW 63  
BKT MARTA 9A13 JL Adj WW 646

RED FINE LINE MULBERRY 26P  
TJS RED HONESTY X0199  
TJS RED HONESTY MA521

BFCK CHEROKEE CNYN 4912  
HXC 529E  
RED COMPASS MULBERRY 449M  
RED DUS FAYETTE 8G  
BFCK CHEROKEE CNYN 4912  
TJS RED HONESTY K048

ProS	HB	GM	CED	BW	WW	YW	ADG	DMI	MLK
82	56	26	14	-3.4	67	104	0.24	1.33	22
68%	51%	73%	25%	22%	26%	34%	44%	40%	81%
ME	HPG	CEM	STAY	MARB	YG	CW	REA	FAT	
6	11	9	15	0.34	0.07	19	0.14	0.03	
70%	53%	18%	57%	67%	53%	65%	46%	72%	

Mulberry 26P females are renowned for fertility, maternal traits and udder design. Conquest is regarded as one of the most complete bulls in the Red Angus breed. Lot 302 combines two of the best pedigrees in the business for top production.  
AI BRED ON 1/25/22 TO EGL GUIDANCE 9117 (RAAA:4208972). DUE: 11/3/22  
PE FROM 1/29/22 TO 5/10/22 TO JEFFRIES STOCKMAN 94J (RAAA:4466965).

303

**JEFFRIES Ms JENA J21**

DOB: 01-09-2021 • Reg: 4467051 • Tattoo: J21 • 100% AR

SLGN WIDELOAD 920W  
PELTON WIDELOAD 78B  
PELTON MISS JAYLA 0508S

UBAR HIGH CAPACITY 224 Act BW 60  
MEADO-WEST PERSUASION Adj WW 679

5L OUT IN FRONT 1701-457B  
JEFFRIES MS JENA F828  
JEFFRIES MS JENA C77

NEO-SHO DIRECT TICKET M517  
PELTONS MISS CORY 5037N  
C-T THE QUEST 1103  
5L FIREFLY 3109-1701  
FRITZ JUSTICE 8013  
JEFFRIES MS JENA Z244

ProS	HB	GM	CED	BW	WW	YW	ADG	DMI	MLK
73	28	44	12	-2.0	75	120	0.29	2.09	27
82%	92%	35%	66%	47%	8%	9%	13%	96%	37%
ME	HPG	CEM	STAY	MARB	YG	CW	REA	FAT	
12	9	7	13	0.55	0.05	30	0.33	0.03	
92%	86%	62%	79%	21%	44%	26%	13%	76%	

This Pelton Wideload X Out In Front female offers a top 8% WW, 9% YW and 13% ADG & REA. Bred to the high-powered, top 3% ProS, top 1% GM bull – Bieber Forefront H551 – expect one of your top calves from this amazing bred heifer in 2022. Her dam sells as Lot 101.  
AI BRED ON 1/13/22 TO EGL GUIDANCE 9117 (RAAA:4208972).  
PE FROM 1/29/22 TO 5/10/22 TO BIEBER FOREFRONT H551 (RAAA:4308161). DUE: 12/15/22



LOT 303 • Jeffries Ms Jena J21

304

**JEFFRIES Ms MIMI J23**

DOB: 01-09-2021 • Reg: 4467103 • Tattoo: J23 • 100% AR

9 MILE FRANCHISE 6305  
JEFFRIES CHIEF EXECUTIVE 21G  
JEFFRIES MS KAY A441

SPUR FRANCHISE OF GARTON Act BW 56  
C-BAR ABIGRACE Y11 Adj WW 519

BIEBER ROLLIN DEEP Y118  
JEFFRIES MS MIMI G65  
JEFFRIES MS MIMI B745

HXC CONQUEST 4405P  
JEFFRIES MS KAY Z03  
BIEBER ROOSEVELT W384  
BIEBER TILLY 399W  
ANDRAS NEW DIRECTION R240  
JEFFRIES MS MIMI Y835

ProS	HB	GM	CED	BW	WW	YW	ADG	DMI	MLK
93	48	45	13	-3.8	56	98	0.26	1.99	25
49%	66%	33%	50%	17%	67%	49%	26%	93%	50%
ME	HPG	CEM	STAY	MARB	YG	CW	REA	FAT	
8	12	8	14	0.55	0.18	27	0.16	0.06	
77%	35%	23%	66%	21%	96%	34%	42%	99%	

This Chief Executive X Rollin Deep female comes from the Bieber Mimi cow family and offers youth with productivity. The Mimi cow family was the lineage that produced Bieber Make Mimi 7249, one of the most influential bulls in the Red Angus breed of yesteryear. Her dam sells as Lot 168.  
AI BRED ON 1/25/22 TO EGL GUIDANCE 9117 (RAAA:4208972).  
PE FROM 1/29/22 TO 5/10/22 TO JEFFRIES STOCKMAN 94J (RAAA:4466965). DUE: 12/15/22



305

**JEFFRIES LARKABA J24**

DOB: 01-10-2021 • Reg: 4466899 • Tattoo: J24 • 100% AR

ANDRAS THUNDER R196  
**ANDRAS THUNDER A092**  
MLK CRK LAKINA 502

PIE ROBO 7004  
**TJS LARKABA X0142**  
TJS STAR FLOWER T792

ANDRAS THUNDER B106  
ANDRAS PINETA B73  
BFCK CHEROKEE CNYN 4912  
MLK CRK LAKINA 156  
BASIN HOBO 3003  
PIE RUBY 5020  
LORENZEN JULIAN 3811  
TJS STAR FLOWER P466

Act BW 63  
Adj WW 647



LOT 305 • Jeffries Larkaba J24

ProS	HB	GM	CED	BW	WW	YW	ADG	DMI	MLK
105	69	36	14	-3.2	50	77	0.17	1.03	35
31%	25%	53%	31%	25%	84%	85%	85%	19%	1%
ME	HPG	CEM	STAY	MARB	YG	CW	REA	FAT	
-7	11	6	17	0.38	0.00	19	0.27	0.02	
15%	54%	72%	29%	57%	20%	68%	21%	56%	

This Thunder X Robo daughter touts a top 1% MILK EPD and has an impeccable record of 63 lb. BW, 647 lb. WW and 105 WR. Bred to EGL Guidance, you can expect great things.  
**AI BRED ON 1/24/22 TO EGL GUIDANCE 9117 (RAAA:4208972). DUE: 11/2/22**  
**PE FROM 1/29/22 TO 5/10/22 TO BIEBER FOREFRONT H551 (RAAA:4308161).**

306

**JEFFRIES LANA J40**

DOB: 01-14-2021 • Reg: 4466153 • Tattoo: J40 • 100% AR

PIE STOCKMAN 4051  
**PIE STOCKMAN 9173**  
PIE SCARLET 3350

JEFFRIES BLUEPRINT 258Z  
**JEFFRIES LANA E617**  
BSRA LANA 927

LSF SAGA 1040Y  
PIE LAKOTA 046  
LOOSLI RIGHT KIND 166  
PIE SCARLET 0333  
C-BAR CONTOUR 107X  
BROWN MS BIG SKY U7877  
LSF RR DESERT DUDE 7807T  
HCFA LANA JR 242

Act BW 52  
Adj WW 588



LOT 306 • Jeffries Lana J40

ProS	HB	GM	CED	BW	WW	YW	ADG	DMI	MLK
83	45	38	13	-2.3	65	102	0.23	1.64	25
67%	72%	48%	47%	41%	32%	38%	46%	69%	49%
ME	HPG	CEM	STAY	MARB	YG	CW	REA	FAT	
8	9	6	16	0.55	0.06	20	0.16	0.03	
80%	86%	72%	44%	21%	45%	64%	42%	69%	

Pie Stockman cattle are highly sought for their length and performance. This bred heifer's dam by Desert Dude was one of the top producers in the Jeffries herd attaining a 107 MPPA and 112 AWR.  
**AI BRED ON 1/25/22 TO EGL GUIDANCE 9117 (RAAA:4208972). DUE: 11/3/22**  
**PE FROM 1/29/22 TO 5/10/22 TO JEFFRIES STOCKMAN 94J (RAAA:4466965).**

307

**JEFFRIES Ms HIGH MARK J56**

DOB: 01-16-2021 • Reg: 4466891 • Tattoo: J56 • 100% AR

BECKTON JULIAN GG B571  
**HXC CONQUEST 4405P**  
HXC ELLIE MAY MA638

LORENZEN CATALYST 6454  
**JEFFRIES W596**  
MS 12L HIGH MARK OF 4L R84P

BKT JULIAN 7526 G  
BKT MARTA 9A13 JL  
BFCK CHEROKEE CNYN 4912  
HXC 529E  
GP CATALYST 025  
HEAVEN SENT 3617  
4L MR HIGH MARK R12L  
MS ADVANCER OF 4L R164

Act BW 65  
Adj WW 572

308

**JEFFRIES Ms MONO J64**

DOB: 01-18-2021 • Reg: 4466915 • Tattoo: J64 • 100% AR

RREDS SENECA 731C  
**9 MILE BIG CHIEF 8281**  
LAZYJ MS BLUBONNT 4146-Y7816

VGW OLY 903  
**JEFFRIES MS MONO A480**  
JEFFRIES MS MONU Z89

BIEBER ROLLIN DEEP Y118  
RREDS ASTER 309A  
LSF RAB PERFORMANCE 2772Z  
BROWN MS SEQUOYA Y7816  
RED SSS OLY 554T  
VGW TM-DORA 0758  
RED SOO LINE MOMENTUM 7051  
MS ADVANCER OF 4L 106R

Act BW 67  
Adj WW 515

ProS	HB	GM	CED	BW	WW	YW	ADG	DMI	MLK
64	50	14	15	-4.6	53	84	0.19	0.89	22
90%	62%	91%	18%	9%	76%	75%	72%	13%	78%
ME	HPG	CEM	STAY	MARB	YG	CW	REA	FAT	
2	9	10	14	0.27	0.05	4	-0.05	0.02	
46%	91%	7%	64%	84%	41%	97%	86%	58%	

This bred heifer would be an excellent choice if you want to produce heifer bulls. With her 15 CED and -4.6 BW EPDs, you can take her any direction with bull matings. Due to calve in the spring with an Jeffries Stockman 94J calf.  
**AI BRED ON 1/25/22 TO EGL GUIDANCE 9117 (RAAA:4208972).**  
**PE FROM 1/29/22 TO 5/10/22 TO JEFFRIES STOCKMAN 94J (RAAA:4466965). DUE: 1/14/23**

ProS	HB	GM	CED	BW	WW	YW	ADG	DMI	MLK
97	79	18	11	-2.6	55	90	0.22	1.20	19
43%	12%	86%	76%	34%	70%	64%	56%	29%	95%
ME	HPG	CEM	STAY	MARB	YG	CW	REA	FAT	
0	12	7	18	0.24	0.16	17	-0.09	0.04	
33%	33%	48%	14%	89%	91%	75%	91%	88%	

This Big Chief X Oly offers a lot of maternal traits with an 12% HB and 14% STAY. This set of bred heifers will be hard to match especially since they all sell in this Complete Dispersal Auction.  
**AI BRED ON 1/25/22 TO EGL GUIDANCE 9117 (RAAA:4208972).**  
**PE FROM 1/29/22 TO 5/10/22 TO JEFFRIES OLY 322H (RAAA:4467233). DUE: 1/14/23**





**LOT 309**  
*Jeffries Ms Joan J68*

**309**

**JEFFRIES Ms JOAN J68**

DOB: 01-18-2021 • Reg: 4466985 • Tattoo: J68 • 100% AR

BJR HIGH CAPACITY 008  
*UBAR HIGH CAPACITY 224*  
BJR BONNEBELL 7G

BJR HI HO 916  
JRA JAMES 904  
LARSON RED LIGHTNING  
RD BONNEBELL SE

Act BW 78  
Adj WW 574

ANDRAS JLJ SMART CHOICE R264  
*JEFFRIES MS JOAN D234*  
JEFFRIES MS JOAN Z130

ANDRAS MR BLACK JEANS R179  
ANDRAS KURUBA R194  
SIX MILE WILD WEST 0913W  
SRR JOAN 9114-4022

ProS	HB	GM	CED	BW	WW	YW	ADG	DMI	MLK
77	43	35	10	0.3	64	107	0.27	1.51	24
75%	75%	56%	81%	86%	38%	29%	21%	57%	62%
ME	HPG	CEM	STAY	MARB	YG	CW	REA	FAT	
5	15	5	13	0.24	0.08	31	0.11	0.01	
61%	7%	88%	76%	89%	61%	22%	53%	33%	

UBAR High Capacity is truly one of the all-time great bulls in the Red Angus breed. His progeny are tops in both the bull and heifer weaning pens. This super bred heifer is highlighted by her top 7% HPG EPD. Her dam sells as Lot 358. **AI BRED ON 1/24/22 TO EGL GUIDANCE 9117 (RAAA:4208972). DUE: 11/2/22**  
**PE FROM 1/29/22 TO 5/10/22 TO BIEBER FOREFRONT H551 (RAAA:4308161).**

**310**

**JEFFRIES Ms JENA J71**

DOB: 01-18-2021 • Reg: 4466909 • Tattoo: J71 • 100% AR

SLGN WIDELOAD 920W  
*PELTON WIDELOAD 78B*  
PELTON MISS JAYLA 0508S

UBAR HIGH CAPACITY 224  
MEADO-WEST PERSUASION  
NEO-SHO DIRECT TICKET M517  
PELTONS MISS CORY 5037N

Act BW 78  
Adj WW 508

C-BAR CONTOUR 107X  
*JEFFRIES MS JENA Z244*  
BROWN MS BIG SKY U7877

HXC CONQUEST 4405P  
BROWN C- ABIGRACE S602  
FEDDES BIG SKY R9  
BROWN C- JOLENE S605

ProS	HB	GM	CED	BW	WW	YW	ADG	DMI	MLK
80	28	52	10	-1.6	59	94	0.22	1.30	19
71%	93%	20%	87%	55%	58%	56%	53%	37%	93%
ME	HPG	CEM	STAY	MARB	YG	CW	REA	FAT	
0	9	4	13	0.67	0.03	16	0.22	0.03	
36%	85%	94%	79%	9%	30%	77%	30%	71%	

This Wideload X Contour female offers a top 9% MARB EPD and is bred to the high powered EGL Guidance 9117. If you are on the search for Red Angus females, these bred heifers are as good as they get and will put your program on the fast-track to success. **AI BRED ON 1/24/22 TO EGL GUIDANCE 9117 (RAAA:4208972). DUE: 11/2/22**  
**PE FROM 1/29/22 TO 5/10/22 TO BIEBER FOREFRONT H551 (RAAA:4308161).**



**LOT 311 • Jeffries Ms Rose J74**

**311**

**JEFFRIES Ms ROSE J74**

DOB: 01-20-2021 • Reg: 4467159 • Tattoo: J74 • 100% AR

9 MILE FRANCHISE 6305  
*JEFFRIES CHIEF EXECUTIVE 21G*  
JEFFRIES MS KAY A441

SPUR FRANCHISE OF GARTON  
C-BAR ABIGRACE Y11  
HXC CONQUEST 4405P  
JEFFRIES MS KAY Z03

Act BW 70  
Adj WW 636

JEFFRIES REDDINGTON 865C  
*JEFFRIES MS ROSE G80*  
JEFFRIES MS ROSE B565

ANDRAS NEW DIRECTION R240  
JEFFRIES W563  
RED SIX MILE INTRIGUE 348X  
BASIN ROSE 8612

ProS	HB	GM	CED	BW	WW	YW	ADG	DMI	MLK
90	52	38	12	-1.7	62	105	0.27	2.09	26
55%	59%	48%	61%	53%	45%	32%	20%	96%	41%
ME	HPG	CEM	STAY	MARB	YG	CW	REA	FAT	
10	13	8	15	0.51	0.14	25	0.18	0.05	
89%	25%	29%	58%	28%	86%	44%	39%	97%	

We are halfway through the bred heifer offering with this Chief Executive X Reddington female. Her individual record includes a 70 lb. BW, 636 lb WW and 103 WR. If you are looking for volumes of great heifers, you are in the right place. Her dam sells as Lot 170. **AI BRED ON 1/25/22 TO EGL GUIDANCE 9117 (RAAA:4208972).**  
**PE FROM 1/29/22 TO 5/10/22 TO JEFFRIES OLY 322H (RAAA:4467233). DUE: 1/14/23**



312

### JEFFRIES Ms JENA J76

DOB: 01-20-2021 • Reg: 4467155 • Tattoo: J76 • 100% AR

JEFFRIES GLADIATOR 24C  
JEFFRIES GLADIATOR 74F  
JEFFRIES MS PRIDE A285

BIEBER SPARTACUS A193  
JEFFRIES MS PRIMROSE X667  
SIX MILE WILD WEST 0913W  
BASIN PRIDE 8025

Act BW 70  
Adj WW 610

JEFFRIES SMART CHOICE 523E  
JEFFRIES MS JENA G60  
JEFFRIES MS JENA E405

ANDRAS JLJ SMART CHOICE R264  
BASIN PRIMROSE 8216  
JEFFRIES COMMANDER 793C  
JEFFRIES MS JENA Z244

ProS	HB	GM	CED	BW	WW	YW	ADG	DMI	MLK
73	19	54	11	-0.5	62	108	0.29	1.83	27
82%	97%	19%	79%	76%	44%	26%	13%	84%	32%
ME	HPG	CEM	STAY	MARB	YG	CW	REA	FAT	
12	13	7	10	0.53	0.18	33	0.05	0.04	
93%	25%	53%	93%	24%	95%	17%	67%	88%	

The Gladiator daughters have been impressive thus far in this offering. This bred heifer comes from a Smart Choice daughter that sells as Lot 167.

AI BRED ON 1/15/22 TO EGL GUIDANCE 9117 (RAAA:4208972). DUE: 10/24/22  
PE FROM 1/29/22 TO 5/10/22 TO BIEBER FOREFRONT H551 (RAAA:4308161).



LOT 312 • Jeffries Ms Jena J76

313

### JEFFRIES Ms TWYLA J77

DOB: 01-20-2021 • Reg: 4467025 • Tattoo: J77 • 100% AR

PIE STOCKMAN 4051  
PIE STOCKMAN 9173  
PIE SCARLET 3350

LSF SAGA 1040Y  
PIE LAKOTA 046  
LOOSLI RIGHT KIND 166  
PIE SCARLET 0333

Act BW 69  
Adj WW 576

JEFFRIES BLUEPRINT 258Z  
JEFFRIES MS TWYLA E580  
JEFFRIES MS TWYLA X764

C-BAR CONTOUR 107X  
BROWN MS BIG SKY U7877  
BECKTON EPIC U368 KM  
BASIN SAM 8948

ProS	HB	GM	CED	BW	WW	YW	ADG	DMI	MLK
88	46	42	12	-2.5	65	103	0.24	1.56	26
58%	70%	38%	59%	37%	34%	37%	42%	62%	42%
ME	HPG	CEM	STAY	MARB	YG	CW	REA	FAT	
7	10	6	16	0.60	0.10	20	0.09	0.04	
75%	74%	81%	46%	15%	72%	63%	59%	84%	

This Stockman 9173 X Blueprint daughter has lots of style and cowpower and will make a great mother.  
AI BRED ON 1/24/22 TO EGL GUIDANCE 9117 (RAAA:4208972).  
PE FROM 1/29/22 TO 5/10/22 TO BIEBER FOREFRONT H551 (RAAA:4308161). DUE: 12/15/22

314

### JEFFRIES Ms DAY J82

DOB: 01-21-2021 • Reg: 4466963 • Tattoo: J82 • 100% AR

LSF SAGA 1040Y  
PIE STOCKMAN 4051  
PIE LAKOTA 046

BECKTON EPIC R397 K  
LSF MINOLA T7172 W9041  
HXC CONQUEST 4405P  
TPIE LAKOTA 806

Act BW 85  
Adj WW 619

FRITZ JUSTICE 8013  
JEFFRIES MS DAY B777  
MS ADVANCER OF 4L 89R

VGW JUSTICE 614  
FRITZ CHRIS 6047  
PERKS ADVANCER 9088  
4L MS MAKE MY DAY R923

ProS	HB	GM	CED	BW	WW	YW	ADG	DMI	MLK
103	59	44	10	0.3	78	128	0.31	2.08	25
34%	45%	34%	81%	86%	4%	4%	5%	95%	49%
ME	HPG	CEM	STAY	MARB	YG	CW	REA	FAT	
15	7	9	18	0.56	0.11	29	0.20	0.04	
98%	98%	16%	15%	20%	73%	28%	33%	84%	

Ok get ready to cock-the-hammer on this PIE Stockman 4051 X Fritz Justice daughter. She ranks in the top 4% for WW & YW and 5% for ADG. Mated to EGL Guidance, her first calf will be the start to great things for this young Red Angus female.  
AI BRED ON 1/25/22 TO EGL GUIDANCE 9117 (RAAA:4208972). DUE: 11/3/22  
PE FROM 1/29/22 TO 5/10/22 TO JEFFRIES OLY 322H (RAAA:4467233).

315

### JEFFRIES Ms STARESS J83

DOB: 01-21-2021 • Reg: 4467225 • Tattoo: J83 • 100% AR

PIE STOCKMAN 4051  
PIE STOCKMAN 9173  
PIE SCARLET 3350

LSF SAGA 1040Y  
PIE LAKOTA 046  
LOOSLI RIGHT KIND 166  
PIE SCARLET 0333

Act BW 68  
Adj WW 507

ANDRAS JLJ SMART CHOICE R264  
JEFFRIES MS STARESS E420  
JEFFRIES MS STARESS B656

ANDRAS MR BLACK JEANS R179  
ANDRAS KURUBA R194  
RED SIX MILE INTRIGUE 348X  
MS ADVANCER OF 4L R87P

ProS	HB	GM	CED	BW	WW	YW	ADG	DMI	MLK
90	50	41	13	-1.5	61	101	0.25	1.57	26
54%	63%	42%	45%	57%	50%	40%	30%	63%	43%
ME	HPG	CEM	STAY	MARB	YG	CW	REA	FAT	
10	11	6	17	0.50	0.09	19	0.03	0.02	
86%	58%	81%	29%	29%	66%	66%	72%	65%	

This PIE Stockman 9173 female is out of a Smart Choice daughter posting a 103 MPPA. This bred heifer offering is sensational – mark your calendar and plan to be in Checotah, Oklahoma September 30th for one of the greatest Red Angus offerings ever held.

AI BRED ON 1/24/22 TO EGL GUIDANCE 9117 (RAAA:4208972). DUE: 11/2/22  
PE FROM 1/29/22 TO 5/10/22 TO BIEBER FOREFRONT H551 (RAAA:4308161).

316

### JEFFRIES Ms JAN J85

DOB: 01-21-2021 • Reg: 4466999 • Tattoo: J85 • 100% AR

PIE ONE OF A KIND 352  
PIE MILESTONE 9713  
BIEBER TILLY 399W

BUF CRK THE RIGHT KIND U199  
PIE FAYETTE 1160

Act BW 71  
Adj WW 546

JEFFRIES COMMANDER 793C  
JEFFRIES MS JAN E406  
JEFFRIES MS JAN Z217

BIEBER BOONE 8000  
BIEBER TILLY 303S  
FRITZ JUSTICE 8013  
JEFFRIES MS TWYLA X764  
BIEBER H HUGHES W109  
MS ADVANCER OF 4L R28P

ProS	HB	GM	CED	BW	WW	YW	ADG	DMI	MLK
66	46	20	9	-0.9	73	118	0.28	2.30	30
88%	69%	84%	90%	68%	11%	12%	15%	99%	13%
ME	HPG	CEM	STAY	MARB	YG	CW	REA	FAT	
17	11	7	16	0.30	0.08	29	0.18	0.02	
99%	47%	50%	46%	77%	61%	26%	39%	61%	

Lot 316 is a high growth female with great maternal traits. The Milestone daughters are going to make great females.

AI BRED ON 1/25/22 TO EGL GUIDANCE 9117 (RAAA:4208972).  
PE FROM 1/29/22 TO 5/10/22 TO JEFFRIES STOCKMAN 94J (RAAA:4466965). DUE: 12/15/22





LOT 317 • Jeffries Ms Kari J86



LOT 319 • Jeffries Ms Gold J104

**317**

**JEFFRIES Ms KARI J86**

DOB: 01-21-2021 • Reg: 4467081 • Tattoo: J86 • 100% AR

PIE ONE OF A KIND 352  
*PIE MILESTONE 9713*  
BIEBER TILLY 399W

BUF CRK THE RIGHT KIND U199  
PIE FAYETTE 1160  
BIEBER BOONE 8000  
BIEBER TILLY 303S  
BASIN EXT 5233  
LSF RAINDANCE P4063 U8229  
LORENZEN CATALYST 6454  
LSF JLJ KARI 5409

Act BW 62  
Adj WW 595

LSF RR EXTEND 2313Z  
*JEFFRIES KARI F913*  
JEFFRIES W589

ProS	HB	GM	CED	BW	WW	YW	ADG	DMI	MLK
56	38	19	11	-2.9	66	106	0.25	2.03	27
95%	83%	86%	68%	30%	29%	31%	34%	94%	31%
ME	HPG	CEM	STAY	MARB	YG	CW	REA	FAT	
16	12	8	14	0.23	0.03	28	0.22	0.01	
98%	39%	39%	66%	91%	32%	30%	30%	31%	

Wow this PIE Milestone daughter posts eight EPDs in the top 33% of the breed. Constant improvement in your herd takes time, commitment and finding the right cattle. This offering certainly provides the cattle that can improve any herd. Her dam sells as Lot 128.

*AI BRED ON 1/25/22 TO EGL GUIDANCE 9117 (RAAA:4208972).*

*PE FROM 1/29/22 TO 5/10/22 TO JEFFRIES OLY 322H (RAAA:4467233). DUE: 1/14/23*

**318**

**JEFFRIES Ms DIAMOND J96**

DOB: 01-22-2021 • Reg: 4467029 • Tattoo: J96 • 100% AR

PIE STOCKMAN 4051  
*PIE STOCKMAN 9173*  
PIE SCARLET 3350

LSF SAGA 1040Y  
PIE LAKOTA 046  
LOOSLI RIGHT KIND 166  
PIE SCARLET 0333

Act BW 68  
Adj WW 531

JEFFRIES COMMANDER 793C  
*JEFFRIES MS DIAMOND E601*  
JEFFRIES MS DIAMOND B703

FRITZ JUSTICE 8013  
JEFFRIES MS TWYLA X764  
TJS TIMELESS Y606  
TJS DIAMOND Y112

ProS	HB	GM	CED	BW	WW	YW	ADG	DMI	MLK
95	53	42	14	-3.4	60	103	0.27	1.57	22
47%	57%	39%	29%	22%	52%	37%	22%	63%	80%
ME	HPG	CEM	STAY	MARB	YG	CW	REA	FAT	
8	10	7	17	0.52	0.08	16	0.09	0.03	
77%	73%	57%	32%	26%	60%	78%	59%	81%	

Lot 318 is another PIE Stockman 9173 X Commander daughter that offers across the board EPDs. Whether you are coming to pick out a single Donor Cow or buy multiple potloads, this Jeffries Land & Cattle Complete Dispersal will satisfy your needs.

*AI BRED ON 1/13/22 TO EGL GUIDANCE 9117 (RAAA:4208972). DUE: 10/22/22*

*PE FROM 1/29/22 TO 5/10/22 TO BIEBER FOREFRONT H551 (RAAA:4308161).*

**319**

**JEFFRIES Ms GOLD J104**

DOB: 01-26-2021 • Reg: 4466961 • Tattoo: J104 • 100% AR

PIE STOCKMAN 4051  
*PIE STOCKMAN 9173*  
PIE SCARLET 3350

LSF SAGA 1040Y  
PIE LAKOTA 046  
LOOSLI RIGHT KIND 166  
PIE SCARLET 0333  
LJT CITADEL 812  
LJT PEARL 579  
BASIN EXT 8926  
JEFFRIES GOLD CAP 505U

Act BW 78  
Adj WW 702

TROTTERS STRONGHOLD 156  
*JEFFRIES MS GOLD B773*  
JEFFRIES MS GOLD CAP X665

ProS	HB	GM	CED	BW	WW	YW	ADG	DMI	MLK
75	29	45	8	0.9	79	126	0.29	2.15	23
79%	92%	32%	95%	92%	4%	5%	10%	97%	73%
ME	HPG	CEM	STAY	MARB	YG	CW	REA	FAT	
16	11	5	14	0.54	0.08	35	0.35	0.03	
98%	65%	91%	65%	23%	60%	12%	11%	83%	

This PIE Stockman 9173 X Stronghold female has a stellar EPD package including a top 4% WW, 5% YW, 10% ADG, 12% CW and 11% REA. With a mating to EGL Guidance 9117, she will produce an outstanding bull or heifer calf. Her dam sells as Lot 378.

*AI BRED ON 1/14/22 TO EGL GUIDANCE 9117 (RAAA:4208972). DUE: 10/23/22*

*PE FROM 1/29/22 TO 5/10/22 TO BIEBER FOREFRONT H551 (RAAA:4308161).*



320

**JEFFRIES Ms KANNA J108**

DOB: 01-26-2021 • Reg: 4466953 • Tattoo: J108 • 100% AR

RREDS SENECA 731C  
9 MILE BIG CHIEF 8281  
LAZY MS BLUBONNT 4146-Y7816

BIEBER ROLLIN DEEP Y118  
RREDS ASTER 309A  
LSF RAB PERFORMANCE 2772Z  
BROWN MS SEQUOYA Y7816

Act BW 84  
Adj WW 578

ANDRAS NEW DIRECTION R240  
JEFFRIES MS KANNA B750  
BIEBER KANNA 147U

ANDRAS IN FOCUS B152  
ANDRAS KURUBA B111  
BIEBER WECOTA 10786  
BIEBER KANNA 9623

ProS	HB	GM	CED	BW	WW	YW	ADG	DMI	MLK
90	62	27	9	0.5	69	105	0.22	1.40	17
55%	38%	71%	93%	89%	19%	31%	52%	46%	98%
ME	HPG	CEM	STAY	MARB	YG	CW	REA	FAT	
3	13	4	17	0.40	0.23	28	0.00	0.06	
52%	19%	94%	29%	52%	99%	31%	78%	99%	

This 9 Mile Big Chief X New Direction bred heifer will make many friends on sale day. She offers stature and growth in a very attractive package. Her dam sells as Lot 397.  
AI BRED ON 1/25/22 TO EGL GUIDANCE 9117 (RAAA:4208972).  
PE FROM 1/29/22 TO 5/10/22 TO JEFFRIES OLY 322H (RAAA:4467233). DUE: 1/14/23

321

**JEFFRIES Ms BARBARA J115**

DOB: 01-26-2021 • Reg: 4466969 • Tattoo: J115 • 100% AR

5L BLOCKADE 2218-30B  
TJS EMPIRE E045  
TJS ANNABELLE A350

5L DEFENDER 560-30Z  
5L OPAL 656-2218  
TR EPIC ST618  
TJS ANNABELLE J920  
COLEY'S MOJITO 503R  
MKM PRINCESS 3F  
RED GOLD-BAR KING V415 107K  
RED CLAYSMORE BARBARA 26G

Act BW 82  
Adj WW 641

COLEY'S 503R TRAILBOSS 7170  
JEFFRIES MS BARBARA C860  
RED R & M 107K BARBARA 63R

ProS	HB	GM	CED	BW	WW	YW	ADG	DMI	MLK
91	67	23	12	-0.3	53	87	0.21	1.25	25
53%	28%	78%	56%	79%	76%	71%	61%	33%	53%
ME	HPG	CEM	STAY	MARB	YG	CW	REA	FAT	
-2	11	5	18	0.22	-0.04	16	0.13	-0.01	
26%	63%	82%	16%	92%	9%	78%	49%	5%	

This Empire X Trailboss heifer is highlighted by her 28% HB, 26% ME, 16% STAY, 9% YG. Her dam sells as Lot 376.  
AI BRED ON 1/25/22 TO EGL GUIDANCE 9117 (RAAA:4208972).  
PE FROM 1/29/22 TO 5/10/22 TO JEFFRIES OLY 322H (RAAA:4467233). DUE: 1/14/23



LOT 321 • Jeffries Ms Barbara J115

322

**JEFFRIES FIREFLY J122**

DOB: 01-28-2021 • Reg: 4467215 • Tattoo: J122 • 100% AR

ANDRAS OUTER LIMIT A032  
JEFFRIES DEEP LIMIT 23F  
JEFFRIES MS REBA C33

WHITE OAKS COPPER 873  
ANDRAS ROSE 9027  
BIEBER ROLLIN DEEP Y118  
JEFFRIES MS REBA Z204

Act BW 71  
Adj WW 727

JEFFRIES CHECOTAH 472E  
JEFFRIES FIREFLY G242  
JEFFRIES FIREFLY E531

JEFFRIES CHECOTAH 817C  
JEFFRIES MS TWYLA X764  
ANDRAS JLJ SMART CHOICE R264  
TJS FIREFLY S654

ProS	HB	GM	CED	BW	WW	YW	ADG	DMI	MLK
81	55	26	12	-0.2	77	122	0.28	2.43	26
70%	52%	74%	66%	80%	5%	7%	14%	99%	44%
ME	HPG	CEM	STAY	MARB	YG	CW	REA	FAT	
13	10	8	17	0.47	0.08	27	0.26	0.04	
94%	79%	35%	36%	35%	60%	36%	23%	85%	

An outstanding Deep Limit X Checotah female with a top 5% WW and 7% YW. Her dam is a great producer posting a 105 MPPA, 109 AWR (2) and a productive 350 day Calving Interval. Her dam sells as Lot 192.  
AI BRED ON 1/25/22 TO EGL GUIDANCE 9117 (RAAA:4208972).  
PE FROM 1/29/22 TO 5/10/22 TO JEFFRIES STOCKMAN 94J (RAAA:4466965). DUE: 12/15/22

323

**JEFFRIES Ms ROSETTE J165**

DOB: 02-11-2021 • Reg: 4469729 • Tattoo: J165 • 100% AR

RED FLYING K MAX 159Y  
RED ARO 820  
RED SSS ELBA 115B

RED ML MAX 862U  
RED FLYING K ANITA 764T  
RED SSS STAUNCH 64Y  
RED SSS ELBA 456Z

Act BW 81  
Adj WW 608

ANDRAS THUNDER A092  
JEFFRIES ROSETTE E613  
JEFFRIES ROSETTE C905

ANDRAS THUNDER R196  
MLK CRK LAKINA 502  
SIX MILE WILD WEST 0913W  
RED KBJ LADY ROSETTE 876R

ProS	HB	GM	CED	BW	WW	YW	ADG	DMI	MLK
76	48	28	8	1.2	67	105	0.24	1.82	31
77%	67%	69%	96%	94%	26%	32%	41%	84%	7%
ME	HPG	CEM	STAY	MARB	YG	CW	REA	FAT	
1	10	5	15	0.34	0.03	27	0.21	0.01	
41%	72%	91%	55%	67%	32%	33%	32%	31%	

If you desire maternal substance in your cowherd be sure and take a look at this Aro X Thunder bred heifer with a top 7% MILK EPD. One of the basics for heavy weaning calves is milk production in their mamas and Lot 323 certainly delivers in this regard.  
AI BRED ON 1/25/22 TO EGL GUIDANCE 9117 (RAAA:4208972).  
PE FROM 1/29/22 TO 5/10/22 TO JEFFRIES STOCKMAN 94J (RAAA:4466965). DUE: 1/14/23



LOT 323 • Jeffries Ms Rosette J165



# Jeffries Red Angus COMPLETE BULL & FEMALE DISPERSAL



LOT 324 • Jeffries Ms Lakina J178



LOT 325 • Jeffries Ms Day J203

**324**

## JEFFRIES Ms LAKINA J178

DOB: 02-13-2021 • Reg: 4466955 • Tattoo: J178 • 100% AR

5L BLOCKADE 2218-30B  
*TJS EMPIRE E045*  
TJS ANNABELLE A350

TROTTERS STRONGHOLD 156  
*JEFFRIES MS LAKINA B756*  
JEFFRIES LAKINA U474

5L DEFENDER 560-30Z  
5L OPAL 656-2218

TR EPIC ST618  
TJS ANNABELLE J920

LJT CITADEL 812  
LJT PEARL 579

LCHMN GOLD BUST 1074H  
JEFFRIES G1171-P256

Act BW 64  
Adj WW

ProS	HB	GM	CED	BW	WW	YW	ADG	DMI	MLK
74	35	39	14	-2.6	52	89	0.23	1.30	20
80%	86%	46%	30%	34%	78%	67%	47%	37%	91%

ME	HPG	CEM	STAY	MARB	YG	CW	REA	FAT
4	10	7	13	0.28	-0.01	24	0.28	0.01
55%	76%	46%	75%	82%	15%	48%	20%	26%

We haven't talked about Dry Matter Intake (DMI) or Maintenance Energy (ME) much in this catalog but if efficiency and low inputs mean much to your program, take a look at this Empire daughter. Empire is ranked in the top 9% of the breed for DMI and top 12% for ME.

AI BRED ON 1/25/22 TO EGL GUIDANCE 9117 (RAAA:4208972).

PE FROM 1/29/22 TO 5/10/22 TO JEFFRIES STOCKMAN 94J (RAAA:4466965). DUE: 1/14/23

**325**

## JEFFRIES Ms DAY J203

DOB: 02-23-2021 • Reg: 4466975 • Tattoo: J203 • 100% AR

RED U-2 RENOWN 193C  
*SMOKY Y RENOWN 8128F*  
SMOKY Y RAINDANCE 1522C

5L OUT IN FRONT 1701-457B  
*JEFFRIES MS DAY D175*  
JEFFRIES MS DAY Z208

RED U-2 RECKONING 149A  
RED U-2 ENVIOUS 147X

BROWN PREMIER X7876  
SMOKY Y MISS RAINDANCE A340

C-T THE QUEST 1103  
5L FIREFLY 3109-1701

BIEBER H HUGHES W109  
MS ADVANCER OF 4L 105R

Act BW 78  
Adj WW 717

ProS	HB	GM	CED	BW	WW	YW	ADG	DMI	MLK
66	33	33	8	2.1	81	127	0.29	2.44	30
88%	88%	60%	96%	98%	2%	4%	12%	99%	12%

ME	HPG	CEM	STAY	MARB	YG	CW	REA	FAT
15	8	6	15	0.39	0.03	39	0.35	0.01
98%	94%	74%	61%	54%	30%	6%	11%	26%

Lot 325 offers more growth and carcass traits with a top 2% WW, 4% YW, 6% CW and 11% REA. With a Smoky Y Renown X Out In Front pedigree, you would expect no less. This is another outstanding bred heifer carrying a Bieber Forefront H551 calf.

AI BRED ON 1/13/22 TO EGL GUIDANCE 9117 (RAAA:4208972).

PE FROM 1/29/22 TO 5/10/22 TO BIEBER FOREFRONT H551 (RAAA:4308161). DUE: 12/15/22

**326**

## JEFFRIES Ms KAKOTA J215

DOB: 02-27-2021 • Reg: 4467093 • Tattoo: J215 • 100% AR

9 MILE FRANCHISE 6305  
*JEFFRIES FRANCHISE 786F*  
JEFFRIES MS JO Z246

LSF RR EXTEND 2313Z  
*JEFFRIES MS LAKOTA F963*  
JEFFRIES MS LAKOTA X740

SPUR FRANCHISE OF GARTON  
C-BAR ABIGRACE Y11

C-BAR CONTOUR 107X  
BROWN MS BIG SKY U7877

BASIN EXT 5233  
LSF RAINDANCE P4063 U8229

BASIN EXT 8926  
JEFFRIES CLASSIC U516

Act BW 70  
Adj WW 537

ProS	HB	GM	CED	BW	WW	YW	ADG	DMI	MLK
88	40	48	11	-1.1	66	110	0.28	1.59	28
59%	80%	28%	72%	65%	31%	22%	15%	65%	23%

ME	HPG	CEM	STAY	MARB	YG	CW	REA	FAT
9	10	7	14	0.35	0.00	32	0.43	0.02
81%	68%	60%	69%	65%	20%	18%	6%	48%

J215 is our 30th and final bred heifer in this Jeffries Dispersal offering and could have led them off! Her Franchise X Extend pedigree offers a top 15% ADG and 6% REA EPD which could make a huge impact on your future cowherd. Her dam sells as Lot 137.

AI BRED ON 1/25/22 TO EGL GUIDANCE 9117 (RAAA:4208972).

PE FROM 1/29/22 TO 5/10/22 TO JEFFRIES OLY 322H (RAAA:4467233). DUE: 1/14/23



## E Models

Oh boy this is an excellent set of five-year-olds represented as these "E Model" cows. Bill Schermer and I thought they may be the best set, as an age group, of any of the females offered and represent some of the bloodlines that made the Jeffries Red Angus program what it is today. Get ready for daughters of Checotah, Extend, Commander, Franchise, Oly 903, Outer Limit, Profitbuilder, American Brew and more! These cows will pay their way with exciting calves coming into the 2023 weaning pen.

### 327

## JEFFRIES ROSE E402

DOB: 01-02-2017 • Reg: 3628453 • Tattoo: E402 • 100% AR

FRITZ JUSTICE 8013  
JEFFRIES CHECOTAH 817C  
JEFFRIES MS LAKOTA Z11

BASIN DATELINE 5955 BR  
BASIN ROSE 8612  
BASIN ROSE 6441

VGW JUSTICE 614  
FRITZ CHRIS 6047  
RED FINE LINE MULBERRY 26P  
BASIN LAKOTA 8331  
BASIN PAYWEIGHT M205  
BASIN LIL J783  
BASIN TREND SETTER 6074  
BASIN ROSE 4166

Act BW 61  
Adj WW 590

ProS	HB	GM	CED	BW	WW	YW	ADG	DMI	MLK
91	67	24	14	-2.5	63	97	0.21	1.45	21
50%	38%	62%	23%	33%	32%	41%	53%	55%	78%
ME	HPG	CEM	STAY	MARB	YG	CW	REA	FAT	
9	11	11	16	0.47	0.13	14	-0.05	0.04	
82%	64%	1%	50%	29%	81%	69%	76%	86%	

OK—here comes our lead female to start the 2017 "E" model cows. There are 22 head in the offering and on our August 8th visit, Mr. Schermer and I thought they might be the best set of the entire herd. At five years of age, these next 22 cows are headed into their prime production!

AI BRED ON 2/9/22 TO PIE MILESTONE 9713 (RAAA:4208226). DUE: 11/18/22  
PE FROM 3/2/22 TO 5/10/22 TO PIE STOCKMAN 9173 (RAAA:4210230).



LOT 327 • Jeffries Rose E402

### 328

## JEFFRIES EXTEND E610

DOB: 02-06-2017 • Reg: 3628609 • Tattoo: E610 • 100% AR

BASIN EXT 5233  
LSF RR EXTEND 2313Z  
LSF RAINDANCE P4063 U8229

SIX MILE WILD WEST 0913W  
JEFFRIES MS PRIDE A285  
BASIN PRIDE 8025

BASIN EXT 1925  
BASIN PRIMROSE 2043  
UBAR GRAND PRIX 102  
LSF RAINDANCE K1480 P4063  
RED SIX MILE MASTERMIND 854M  
JCC ELORA 455  
BASIN SALUTE R060  
BASIN PRIDE 0503

Act BW 68  
Adj WW 666

ProS	HB	GM	CED	BW	WW	YW	ADG	DMI	MLK
74	30	43	12	-1.0	62	102	0.25	1.48	29
75%	91%	25%	53%	61%	35%	29%	24%	58%	20%
ME	HPG	CEM	STAY	MARB	YG	CW	REA	FAT	
8	11	8	11	0.33	0.01	31	0.32	0.01	
81%	48%	24%	93%	61%	20%	16%	10%	28%	

This Extend X Wild West daughter sets herself apart from the group with a 111 WR and a 9.64 REA scan to ratio 118 and ranks #3 out of 19 contemporaries.

AI BRED ON 2/21/22 TO PIE STOCKMAN 4051 (RAAA:1724236). DUE: 11/30/22  
PE FROM 3/2/22 TO 5/10/22 TO PIE STOCKMAN 9173 (RAAA:4210230).

### 329

## JEFFRIES MS CHATEAU E657

DOB: 12-07-2017 • Reg: 4013518 • Tattoo: E657 • 100% AR

FRITZ JUSTICE 8013  
JEFFRIES CHECOTAH 817C  
JEFFRIES MS LAKOTA Z11

ANDRAS JLJ SMART CHOICE R264  
JEFFRIES MS CHATEAU C12  
MS CHATEAU ADVANCE 4L 406P

VGW JUSTICE 614  
FRITZ CHRIS 6047  
RED FINE LINE MULBERRY 26P  
BASIN LAKOTA 8331  
ANDRAS MR BLACK JEANS R179  
ANDRAS KURUBA R194  
GLACIER CHATEAU 744  
4L MS ADVANCER R26L

Act BW 52  
Adj WW 416

ProS	HB	GM	CED	BW	WW	YW	ADG	DMI	MLK
76	58	18	15	-4.4	52	80	0.17	1.50	22
73%	55%	74%	13%	10%	73%	77%	78%	60%	74%
ME	HPG	CEM	STAY	MARB	YG	CW	REA	FAT	
7	10	9	17	0.35	0.10	17	-0.01	0.03	
73%	77%	13%	45%	56%	70%	58%	68%	69%	

E657 would be an excellent choice if your goal is to raise moderate birth weight bulls for the heifer market. With her 52 lb. actual BW, 15 CED and -4.4 BW EPDs, she could get mated to a variety of bulls and target any phase of the industry. Her dam sells as Lot 372.

AI BRED ON 2/21/22 TO PIE STOCKMAN 4051 (RAAA:1724236). DUE: 11/30/22  
PE FROM 2/28/22 TO 5/10/22 TO SMOKY RENOWN 8128F (RAAA:4050574).

### 330

## JEFFRIES MS LANNA E688

DOB: 12-19-2017 • Reg: 4013552 • Tattoo: E688 • 100% AR

FRITZ JUSTICE 8013  
JEFFRIES COMMANDER 793C  
JEFFRIES MS TWYLA X764

JEFFRIES CONQUEST 449A  
JEFFRIES MS LANNA D217  
JEFFRIES MS LANNA A467

VGW JUSTICE 614  
FRITZ CHRIS 6047  
BECKTON EPIC U368 KM  
BASIN SAM 8948  
HXC CONQUEST 4405P  
JEFFRIES MS DUCHES Z94  
TJS COWBOY WAY Y423  
JEFFRIES W563

Act BW 58  
Adj WW 428

ProS	HB	GM	CED	BW	WW	YW	ADG	DMI	MLK
70	43	28	14	-2.8	65	108	0.27	1.97	32
79%	79%	54%	24%	28%	27%	18%	13%	93%	9%
ME	HPG	CEM	STAY	MARB	YG	CW	REA	FAT	
10	11	9	13	0.43	0.13	19	0.02	0.04	
87%	51%	11%	83%	37%	82%	51%	61%	88%	

Lot 330 offers six EPD traits in the top third of the entire Red Angus breed. Jerry Jeffries has certainly bred cattle for consistency, balance and the top end of traits relevant to the beef industry. Don't miss her A.I. status to one of the most exciting bulls today – PIE Quarterback!

AI BRED ON 2/9/22 TO PIE QUARTERBACK 789 (RAAA:3838837). DUE: 11/18/22  
PE FROM 2/28/22 TO 5/10/22 TO SMOKY RENOWN 8128F (RAAA:4050574).



LOT 330 • Jeffries Ms Lanna E688



**331**

**JEFFRIES DAKEL E733**

DOB: 12-27-2017 • Reg: 4013590 • Tattoo: E733 • 100% AR

SPUR FRANCHISE OF GARTON  
9 MILE FRANCHISE 6305  
C-BAR ABIGRACE Y11

SPUR FRANCHISE 7070  
H & H IRENE LASS 0135  
TR COLT 45 UT806  
C-BAR & BROWN ABIGRACE T712

Act BW 57  
Adj WW 434

BASIN EXT 5233  
BASIN DAKEL 8247  
BASIN DAKEL 2026

BASIN EXT 1925  
BASIN PRIMROSE 2043  
BASIN HOB0 79E  
BASIN DAKEL 0693

ProS	HB	GM	CED	BW	WW	YW	ADG	DMI	MLK
127	68	59	16	-5.8	48	84	0.23	1.53	35
8%	36%	8%	11%	3%	85%	69%	41%	63%	2%
ME	HPG	CEM	STAY	MARB	YG	CW	REA	FAT	
4	9	11	17	0.52	0.08	31	0.35	0.04	
58%	80%	2%	42%	21%	56%	15%	8%	89%	

This Franchise X EXT daughter offers a unique profile with top calving ease combined with carcass traits. When you run all of the indexes, she proves to be one of the most complete females in this entire offering!  
PE FROM 3/2/22 TO 5/10/22 TO PIE STOCKMAN 9173 (RAAA:4210230). DUE: 1/13/23

**332**

**JEFFRIES Ms SELMA E510**

DOB: 01-12-2017 • Reg: 3628505 • Tattoo: E510 • 100% AR

WHITE OAKS COPPER 873  
ANDRAS OUTER LIMIT A032  
ANDRAS ROSE 9027

HLH OUTER LIMIT 851 4073  
WOF MISS COPPERTOP 674  
MCPHEE PACIFIC PRIDE 4127  
ANDRAS RAMBLIN ROSE 7007

Act BW 67  
Adj WW 534

JEFFRIES SAKIC 27Z  
JEFFRIES MS SELMA B665  
SELMA SUE OF SIX MILE 154Y

RED SIX MILE SAKIC 832S  
BASIN BONNEBELL 8564  
RED LAZY MC COWBOY CUT 26U  
RED RSL MISS SELMA 384F

ProS	HB	GM	CED	BW	WW	YW	ADG	DMI	MLK
92	66	27	13	-2.6	62	102	0.25	1.99	17
47%	40%	57%	34%	32%	34%	30%	27%	94%	94%
ME	HPG	CEM	STAY	MARB	YG	CW	REA	FAT	
11	10	10	18	0.34	0.11	28	0.07	0.02	
89%	77%	9%	30%	59%	74%	22%	49%	61%	

Lot 332 is another female offering calving ease traits with mothering abilities and maternal traits that are so important to the cowherd. With a 370 day Calving Interval on four progeny and a top 9% CEM EPD, she may not be the front pasture cow but she certainly will be the profitable cow.  
PE FROM 3/2/22 TO 5/10/22 TO PIE STOCKMAN 9173 (RAAA:4210230). DUE: 12/9/22

**333**

**JEFFRIES Ms GOLD CUP E519**

DOB: 01-15-2017 • Reg: 3628513 • Tattoo: E519 • 100% AR

RED SSS OLY 554T  
VGV OLY 903  
VGV TM-DORA 0758

RED CROWFOOT OLE'S OSCAR  
RED SSS GOLD EDGE 77R  
VGV TRADEMARK 4101  
VGV PT- DORY 0361

Act BW 67  
Adj WW 557

SIX MILE ITEGRITY 691W  
JEFFRIES MS GOLD CUP Z37  
JEFFRIES MS GOLD CAP X665

RED TOWAW INDEED 104H  
SIX MILE MARTA 138T  
BASIN EXT 8926  
JEFFRIES GOLD CAP 505U

ProS	HB	GM	CED	BW	WW	YW	ADG	DMI	MLK
110	69	41	14	-4.4	45	80	0.22	0.97	16
22%	33%	29%	30%	10%	89%	77%	49%	16%	97%
ME	HPG	CEM	STAY	MARB	YG	CW	REA	FAT	
2	13	9	17	0.39	0.06	13	-0.16	0.00	
45%	29%	14%	43%	46%	49%	73%	91%	10%	

This Oly X Gold Cup daughter may not be the elite Donor of this offering but with eight traits in the top third of the entire Red Angus EPD database, she will be a dependable mainstay in the next herd she enters. These Jeffries five-year-olds are as good as Red Angus females get!  
AI BRED ON 2/11/22 TO PIE MILESTONE 9713 (RAAA:4208226). DUE: 11/20/22  
PE FROM 3/2/22 TO 5/10/22 TO PIE STOCKMAN 9173 (RAAA:4210230).

**334**

**JEFFRIES Ms DAY E597**

DOB: 01-31-2017 • Reg: 3628595 • Tattoo: E597 • 100% AR

ANDRAS THUNDER R196  
ANDRAS THUNDER A092  
MLK CRK LAKINA 502

ANDRAS THUNDER B106  
ANDRAS PINETA B73  
BFCK CHEROKEE CNYN 4912  
MLK CRK LAKINA 156

Act BW 72  
Adj WW 557

FRITZ JUSTICE 8013  
JEFFRIES MS DAY B776  
MS ADVANCER OF 4L 89R

VGV JUSTICE 614  
FRITZ CHRIS 6047  
PERKS ADVANCER 9088  
4L MS MAKE MY DAY R923

ProS	HB	GM	CED	BW	WW	YW	ADG	DMI	MLK
89	68	20	10	0.6	68	104	0.23	1.84	31
54%	35%	70%	74%	86%	16%	25%	41%	87%	13%
ME	HPG	CEM	STAY	MARB	YG	CW	REA	FAT	
3	9	6	18	0.34	0.16	29	0.03	0.04	
49%	84%	62%	29%	59%	91%	19%	58%	86%	

Lot 334 is a productive cow that pulls her weight with a 103 MPPA and a top 16% WW and 13% MILK EPD. She is safe to her A.I. date and due with a PIE Milestone 9713 calf.  
AI BRED ON 2/14/22 TO PIE MILESTONE 9713 (RAAA:4208226). DUE: 11/23/22  
PE FROM 3/2/22 TO 5/10/22 TO 4MC SAGAS30 7304 (RAAA:3993146).

**335**

**JEFFRIES Ms BARBIE E626**

DOB: 02-13-2017 • Reg: 3628625 • Tattoo: E626 • 100% AR

WHITE OAKS COPPER 873  
ANDRAS OUTER LIMIT A032  
ANDRAS ROSE 9027

HLH OUTER LIMIT 851 4073  
WOF MISS COPPERTOP 674  
MCPHEE PACIFIC PRIDE 4127  
ANDRAS RAMBLIN ROSE 7007

Act BW 72  
Adj WW 604

CRS DIAMND PEERLESS 9017  
JEFFRIES MS BARBIE B609  
JEFFRIES MS BARBIE Z126

BECKTON JULIAN GG B571  
MS CASEY 575  
SIX MILE WILD WEST 0913W  
SIX MILE BARBIE 819W

ProS	HB	GM	CED	BW	WW	YW	ADG	DMI	MLK
120	71	49	11	-1.8	56	81	0.16	1.05	15
13%	30%	17%	69%	46%	61%	74%	85%	20%	97%
ME	HPG	CEM	STAY	MARB	YG	CW	REA	FAT	
-4	11	8	16	0.75	0.04	14	0.18	0.03	
18%	53%	29%	50%	3%	37%	71%	27%	80%	

E626 is one of the best of the 2017 cows with a top 13% ProS and 17% GM EPD. Her biggest claim-to-fame however is probably her 6.24 IMF scan to ratio 136!  
PE FROM 3/2/22 TO 5/10/22 TO PIE STOCKMAN 9173 (RAAA:4210230). DUE: 1/13/23





336

**ANDRAS BELLE E115**

DOB: 10-01-2017 • Reg: 3877991 • Tattoo: E115 • 100% AR

LSF TAKEOVER 9943W  
H2R PROFITBUILDER B403  
BROWN MS P707 Y6674

MUSHRUSH NEBULA A125  
ANDRAS BELLE C081  
ANDRAS BELLE A137

HXC CONQUEST 4405P  
LSF WIDELOAD R5014 U8061  
BECKTON NEBULA P P707  
BROWN MS MISSION STMT T6963

BECKTON NEBULA Y317 D3  
MUSHRUSH MADAM JL X004  
WHITE OAKS COPPER 873  
ANDRAS BELLE 385

Act BW 76  
Adj WW 577

ProS	HB	GM	CED	BW	WW	YW	ADG	DMI	MLK
72	21	51	7	1.7	72	120	0.30	1.25	30
77%	95%	15%	96%	94%	8%	6%	5%	36%	15%
ME	HPG	CEM	STAY	MARB	YG	CW	REA	FAT	
9	10	5	12	0.47	0.08	24	0.06	0.01	
82%	77%	87%	90%	29%	58%	35%	52%	44%	

This solid Profitbuilder daughter offers a reliable 102 MPPA and a top 8% WW, 6% YW and 5% ADG EPD. She is safe to her A.I. date and will be having a PIE Milestone 9713 calf.

AI BRED ON 2/11/22 TO PIE MILESTONE 9713 (RAAA:4208226). DUE: 11/20/22  
PE FROM 2/28/22 TO 5/10/22 TO 9 MILE BIG CHIEF 8281 (RAAA:3968872).



LOT 336 • Andras Belle E115

337

**JEFFRIES Ms ROSETTE E655**

DOB: 12-03-2017 • Reg: 4013514 • Tattoo: E655 • 100% AR

VGW OLY 903  
JEFFRIES AMERICAN BREW 533B  
JEFFRIES MS RIDGE Z69

BIEBER H HUGHES W109  
JEFFRIES MS ROSETTE C21  
JEFFRIES MS JERICO A437

RED SSS OLY 554T  
VGW TM-DORA 0758  
5L AMERICAN RIDE 3265-9078  
MS RIDGE RUNNER OF 4L T761

BASIN HOB0 0545  
BASIN ROSE 06T0  
HXC CONQUEST 4405P  
JEFFRIES MS JERICO 299

Act BW 48  
Adj WW 523

ProS	HB	GM	CED	BW	WW	YW	ADG	DMI	MLK
106	64	42	13	-4.2	62	105	0.27	1.86	26
28%	43%	27%	39%	11%	36%	25%	16%	88%	40%
ME	HPG	CEM	STAY	MARB	YG	CW	REA	FAT	
10	13	8	17	0.53	0.05	20	0.15	0.02	
88%	27%	26%	45%	20%	39%	50%	32%	58%	

This American Brew X H Hughes daughter is a mainstay in the Jeffries herd posting a solid 103 MPPA exhibiting moderate BW and balanced growth and carcass traits in the top third of the breed. She is another that stuck A.I. and is due to PIE Milestone 9713.

AI BRED ON 2/28/22 TO PIE MILESTONE 9713 (RAAA:4208226). DUE: 12/7/22  
PE FROM 3/2/22 TO 5/10/22 TO PIE STOCKMAN 9173 (RAAA:4210230).

338

**JEFFRIES Ms ODA E656**

DOB: 12-04-2017 • Reg: 4013516 • Tattoo: E656 • 100% AR

VGW OLY 903  
JEFFRIES AMERICAN BREW 533B  
JEFFRIES MS RIDGE Z69

HXC CONQUEST 4405P  
JEFFRIES MS ODA C49  
JEFFRIES MS ODA B573

RED SSS OLY 554T  
VGW TM-DORA 0758  
5L AMERICAN RIDE 3265-9078  
MS RIDGE RUNNER OF 4L T761

BECKTON JULIAN GG B571  
HXC ELLIE MAY MA638  
BIEBER H HUGHES W109  
JEFFRIES MS ODA Y962

Act BW 60  
Adj WW 427

ProS	HB	GM	CED	BW	WW	YW	ADG	DMI	MLK
92	41	51	11	-1.9	54	95	0.25	1.38	21
48%	81%	14%	65%	44%	66%	45%	22%	48%	82%
ME	HPG	CEM	STAY	MARB	YG	CW	REA	FAT	
8	12	8	14	0.57	0.10	18	-0.13	0.01	
81%	41%	29%	81%	15%	69%	58%	88%	32%	

We had some great discussion and debate when we toured the Jeffries herd in August but Bill Schermer and I both agreed that this set of five year olds "may" be the best of the herd (see Lots 378 - 401 for another opinion). Lot 338 is a solid member of the "E" model clan.

PE FROM 2/28/22 TO 5/10/22 TO SMOKY Y RENOWN 8128F (RAAA:4050574). DUE: 12/9/22

339

**JEFFRIES LADY BIRD E673**

DOB: 12-12-2017 • Reg: 4013538 • Tattoo: E673 • 100% AR

FRITZ JUSTICE 8013  
JEFFRIES CHECOTAH 817C  
JEFFRIES MS LAKOTA Z11

VGW OLY 903  
JEFFRIES LADY BIRD D184  
RED KBJ LADY BIRD 896T

VGW JUSTICE 614  
FRITZ CHRIS 6047  
RED FINE LINE MULBERRY 26P  
BASIN LAKOTA 8331

RED SSS OLY 554T  
VGW TM-DORA 0758  
RED SIX MILE MATADOR 817M  
RED DREAM MAKERS LADYBIRD 79

Act BW 56  
Adj WW 460

ProS	HB	GM	CED	BW	WW	YW	ADG	DMI	MLK
85	62	22	12	-2.4	59	92	0.21	1.46	25
60%	46%	66%	49%	3.5%	49%	52%	56%	56%	55%
ME	HPG	CEM	STAY	MARB	YG	CW	REA	FAT	
1	11	9	15	0.36	0.05	15	0.05	0.01	
37%	50%	10%	69%	54%	41%	66%	54%	44%	

This pedigree is as "Jeffries" as it gets with one of Jerry's best known sires industry wide - Jeffries Checotah 817C - purchased by ABS Global and selling semen worldwide. Her dam is the 104 MPPA, 106 AWR and a 385 day Calving Interval. She is safe to Smoky Y Renown 8128F!

AI BRED ON 1/31/22 TO PIE QUARTERBACK 789 (RAAA:3838837).  
PE FROM 2/28/22 TO 5/10/22 TO SMOKY Y RENOWN 8128F (RAAA:4050574). DUE: 12/9/22

340

**JEFFRIES DAKEL E681**

DOB: 12-15-2017 • Reg: 4013544 • Tattoo: E681 • 100% AR

ANDRAS NEW DIRECTION R240  
JEFFRIES REDDINGTON 865C  
JEFFRIES W563

BIEBER ROLLIN DEEP Y118  
JEFFRIES DAKEL D289  
BASIN DAKEL 8247

ANDRAS IN FOCUS B152  
ANDRAS KURUBA B111  
RED FINE LINE MULBERRY 26P  
JEFFRIES LA ANN L42-P298

BIEBER ROOSEVELT W384  
BIEBER TILLY 399W  
BASIN EXT 5233  
BASIN DAKEL 2026

Act BW 67  
Adj WW 568

ProS	HB	GM	CED	BW	WW	YW	ADG	DMI	MLK
96	58	38	12	-0.6	72	114	0.26	2.08	24
42%	55%	34%	52%	69%	9%	11%	17%	96%	58%
ME	HPG	CEM	STAY	MARB	YG	CW	REA	FAT	
7	14	7	14	0.42	0.17	41	0.26	0.05	
72%	13%	41%	74%	39%	92%	3%	16%	95%	

This Reddington X Rollin Deep will make many friends on sale day. E681 ranks in the top 8% of the breed for WW, 11% YW and 3% CW and posts a 102 MPPA. She is the dam to Lot 238 in this offering. Don't miss her A.I. status to PIE Stockman 4051!

AI BRED ON 2/22/22 TO PIE STOCKMAN 4051 (RAAA:1724236). DUE: 12/11/22  
PE FROM 2/28/22 TO 5/10/22 TO SMOKY Y RENOWN 8128F (RAAA:4050574).





LOT 341 • Jeffries Ms Lakota E684

341

JEFFRIES Ms LAKOTA E684

DOB: 12-17-2017 • Reg: 4013548 • Tattoo: E684 • 100% AR

FRITZ JUSTICE 8013  
JEFFRIES COMMANDER 793C  
JEFFRIES MS TWYLA X764

ANDRAS NEW DIRECTION R240  
JEFFRIES MS LAKOTA C06  
JEFFRIES MS LAKOTA Z11

VGW JUSTICE 614  
FRITZ CHRIS 6047  
BECKTON EPIC U368 KM  
BASIN SAM 8948

ANDRAS IN FOCUS B152  
ANDRAS KURUBA B111  
RED FINE LINE MULBERRY 26P  
BASIN LAKOTA 8331

Act BW 57  
Adj WW 422

ProS	HB	GM	CED	BW	WW	YW	ADG	DMI	MLK
84	48	36	14	-3.3	56	98	0.26	1.83	24
61%	71%	38%	23%	21%	60%	37%	17%	87%	58%
ME	HPG	CEM	STAY	MARB	YG	CW	REA	FAT	
5	13	9	13	0.42	0.14	22	0.03	0.04	
60%	30%	18%	82%	39%	86%	41%	58%	88%	

This 421 head registered Red Angus Complete Dispersal Auction will not only be the highlight event of the season due to its size and quality of females but because of the matings offered. This super Commander X New Direction daughter is safe to Smoky Y Renown 8128F!

AI BRED ON 1/31/22 TO PIE QUARTERBACK 789 (RAAA:3838837).

PE FROM 2/28/22 TO 5/10/22 TO SMOKY Y RENOWN 8128F (RAAA:4050574). DUE: 1/13/23

342

JEFFRIES LAKOTA E685

DOB: 12-18-2017 • Reg: 4013550 • Tattoo: E685 • 100% AR

ANDRAS NEW DIRECTION R240  
JEFFRIES REDDINGTON 865C  
JEFFRIES W563

ANDRAS OUTER LIMIT A032  
JEFFRIES LAKOTA D299  
TJS LAKOTA Y321

ANDRAS IN FOCUS B152  
ANDRAS KURUBA B111  
RED FINE LINE MULBERRY 26P  
JEFFRIES LA ANN L42-P298

WHITE OAKS COPPER 873  
ANDRAS ROSE 9027

TR EPIC ST618  
TJS LAKOTA T7004

Act BW 65  
Adj WW 559

ProS	HB	GM	CED	BW	WW	YW	ADG	DMI	MLK
97	62	35	13	-1.2	69	110	0.26	1.92	32
40%	47%	39%	37%	57%	14%	16%	20%	91%	9%
ME	HPG	CEM	STAY	MARB	YG	CW	REA	FAT	
7	14	8	15	0.38	0.12	34	0.19	0.03	
73%	14%	33%	66%	49%	77%	9%	25%	77%	

This Reddington X Outer Limit female boasts a whopping 109 MPPA and 116 AWR and offers a top 9% MILK EPD! She sells safe to PIE Stockman 9173.

PE FROM 3/2/22 TO 5/10/22 TO PIE STOCKMAN 9173 (RAAA:4210230). DUE: 2/12/23

343

JEFFRIES Ms ROB LOW E690

DOB: 12-20-2017 • Reg: 4013554 • Tattoo: E690 • 100% AR

TR COLT 45 UT806  
SR FULL HOUSE A66  
7U MISSION LOU 9909

RED SIX MILE GRINGE 269X  
JEFFRIES MS ROB LOW A392  
JEFFRIES 8311-P261

BECKTON CODY V E023  
BECKTON COCA L388 CK  
LJC MISSION STATEMENT P27  
7U MARY LOGAN JR 4414

RED SIX MILE SAKIC 832S  
RED YY SUPERIOR 373M  
LEACHMAN ROB LOW 1115G  
LEACHMAN ISABELLE 8311

Act BW 74  
Adj WW 536

ProS	HB	GM	CED	BW	WW	YW	ADG	DMI	MLK
89	55	34	8	0.4	64	104	0.25	1.78	27
53%	61%	41%	93%	83%	28%	25%	24%	84%	39%
ME	HPG	CEM	STAY	MARB	YG	CW	REA	FAT	
8	14	6	16	0.37	0.12	30	-0.04	0.01	
81%	14%	74%	61%	51%	79%	16%	74%	32%	

Lot 343 is a great female with a different pedigree than most in this Jeffries offering, combining Full House with Six Mile Gringe. If you want to try some new genetics with a proven cow carrying a 101 MPPA, bid and buy this female.

AI BRED ON 1/17/22 TO PIE MILESTONE 9713 (RAAA:4208226).

PE FROM 1/29/22 TO 5/10/22 TO PIE MILESTONE 9713 (RAAA:4208226). DUE: 12/9/22



LOT 344 • Jeffries Ms Day E703

344

JEFFRIES Ms DAY E703

DOB: 12-24-2017 • Reg: 4013568 • Tattoo: E703 • 100% AR

FRITZ JUSTICE 8013  
JEFFRIES CHECOTAH 817C  
JEFFRIES MS LAKOTA Z11

ANDRAS JLJ SMART CHOICE R264  
JEFFRIES MS DAY D297  
JEFFRIES MS DAY Z06

VGW JUSTICE 614  
FRITZ CHRIS 6047  
RED FINE LINE MULBERRY 26P  
BASIN LAKOTA 8331

ANDRAS MR BLACK JEANS R179  
ANDRAS KURUBA R194  
SIX MILE WILD WEST 0913W  
4L MS R903 CUB R34N

Act BW 70  
Adj WW 459

ProS	HB	GM	CED	BW	WW	YW	ADG	DMI	MLK
96	71	25	13	-0.8	64	96	0.20	1.44	21
42%	31%	60%	42%	65%	28%	43%	63%	54%	77%
ME	HPG	CEM	STAY	MARB	YG	CW	REA	FAT	
1	11	8	17	0.47	0.13	18	-0.04	0.03	
40%	60%	27%	42%	29%	82%	55%	74%	79%	

OK this may be a cow family that you will want to capture September 30th in Checotah, Oklahoma. In addition to this super female, her dam sells as Lot 361 and her daughter sells as Lot 262. Lot 344 is safe to her A.I. service sire - PIE Stockman 4051!

AI BRED ON 2/14/22 TO PIE STOCKMAN 4051 (RAAA:1724236). DUE: 11/23/22

PE FROM 2/28/22 TO 5/10/22 TO SMOKY Y RENOWN 8128F (RAAA:4050574).



## 345

### JEFFRIES Ms MONU E708

DOB: 12-25-2017 • Reg: 4013572 • Tattoo: E708 • 100% AR

TR COLT 45 UT806  
SR FULL HOUSE A66  
7U MISSION LOU 9909

RED SOO LINE MOMENTUM 7051  
JEFFRIES MS MONU Z89  
MS ADVANCER OF 4L 106R

BECKTON CODY V E023  
BECKTON COCA L388 CK  
LJC MISSION STATEMENT P27  
7U MARY LOGAN JR 4414

RED BCAR WILD CARD  
RED SOO LINE BANE BERRY 5238  
PERKS ADVANCER 9088  
4L MS MAKE MY DAY R061

Act BW 70  
Adj WW 427

ProS	HB	GM	CED	BW	WW	YW	ADG	DMI	MLK
103	71	32	9	-0.4	53	87	0.21	1.19	23
31%	30%	46%	89%	72%	70%	63%	53%	30%	64%
ME	HPG	CEM	STAY	MARB	YG	CW	REA	FAT	
-4	13	6	17	0.34	0.02	16	0.07	0.00	
18%	24%	64%	47%	59%	24%	63%	49%	20%	

There are a lot of great Red Angus females in this offering but this 104 MPPA, 106 AWR female deserves your extra attention. In addition to her heavy WW progeny, she has accomplished it in a 350 day Calving Interval. A daughter sells as Lot 266.

PE FROM 3/2/22 TO 5/10/22 TO PIE STOCKMAN 9173 (RAAA:4210230). DUE: 12/9/22

## 346

### KMW ABBY E732

DOB: 12-27-2017 • Reg: 4007596 • Tattoo: E732 • 100% AR

FRITZ JUSTICE 8013  
JEFFRIES COMMANDER 793C  
JEFFRIES MS TWYLA X764

BIEBER ROLLIN DEEP Y118  
JEFFRIES MS ABIGRACE D119  
C-BAR ABIGRACE 257Z

VGW JUSTICE 614  
FRITZ CHRIS 6047

BECKTON EPIC U368 KM  
BASIN SAM 8948

BIEBER ROOSEVELT W384  
BIEBER TILLY 399W

TR COLT 45 UT806  
C-BAR ABIGRACE U875

Act BW 72  
Adj WW 568

ProS	HB	GM	CED	BW	WW	YW	ADG	DMI	MLK
88	53	36	11	-0.7	69	119	0.32	2.18	25
54%	64%	38%	61%	67%	16%	7%	3%	98%	51%
ME	HPG	CEM	STAY	MARB	YG	CW	REA	FAT	
17	12	8	17	0.37	0.15	31	0.19	0.05	
98%	44%	33%	47%	51%	87%	15%	25%	95%	

Throughout this catalog we have seen the success of the Commander X Rollin Deep pedigree. E732 offers a top 16% WW, 7% YW and 3% ADG.

PE FROM 3/2/22 TO 5/10/22 TO PIE STOCKMAN 9173 (RAAA:4210230). DUE: 1/13/23



LOT 346 • KMW Abby E732

## 347

### JEFFRIES PRIDE 735

DOB: 12-27-2017 • Reg: 4008072 • Tattoo: E735 • 100% AR

BECKTON NEBULA P P707  
BROWN ALLIANCE X7795  
C-BAR & BROWN ABIGRACE T714

RED WILDMAN DENALI 19L  
PRIDE OF SIX MILE 520R  
RED PTTV PRIDE 3'97

BECKTON NEBULA M045  
BECKTON LANA M809 EP  
LJC MISSION STATEMENT P27  
BROWN MS ABIGRACE L7730

FCC RAMBO 502  
RED TOWAW LAKIMA 1S  
RED BRYLOR NEW TREND 22  
TRAILVIEW PRIDE 28'89

Act BW 75  
Adj WW 478

ProS	HB	GM	CED	BW	WW	YW	ADG	DMI	MLK
74	39	35	10	-0.9	46	80	0.21	1.55	26
75%	83%	40%	73%	63%	89%	77%	51%	65%	39%
ME	HPG	CEM	STAY	MARB	YG	CW	REA	FAT	
9	11	6	16	0.43	0.12	17	-0.14	0.01	
83%	60%	72%	61%	37%	77%	59%	89%	46%	

With only 3"E model 2017 females left, it's time you get your bidding hand up or your mouse to clicking if you're tuned in via Superior or DVAuction. This is an outstanding offering of Red Angus genetics that will not be matched in the future - don't miss your chance to invest!

AI BRED ON 1/24/22 TO PIE MILESTONE 9713 (RAAA:4208226). DUE: 11/2/22  
PE FROM 1/29/22 TO 5/10/22 TO PIE MILESTONE 9713 (RAAA:4208226).



LOT 347 • Jeffries Pride 735

## 348

### JEFFRIES Ms CHRISTINE E744

DOB: 12-28-2017 • Reg: 4013598 • Tattoo: E744 • 100% AR

ANDRAS NEW DIRECTION R240  
JEFFRIES NAVIGATOR 114D  
JEFFRIES MS PRIMROSE X667

ANDRAS JLJ SMART CHOICE R264  
JEFFRIES MS CHRISTINE D214  
JEFFRIES MS CHRISTINE Z124

ANDRAS IN FOCUS B152  
ANDRAS KURUBA B111  
LSF JBOB EXPECTATION 6034S  
BASIN PRIMROSE 8216

ANDRAS MR BLACK JEANS R179  
ANDRAS KURUBA R194  
SIX MILE WILD WEST 0913W  
SIX MILE CHRISTINE 686W

Act BW 60  
Adj WW 431

ProS	HB	GM	CED	BW	WW	YW	ADG	DMI	MLK
130	64	66	14	-1.9	59	99	0.25	1.37	23
7%	43%	4%	30%	44%	48%	36%	26%	47%	64%
ME	HPG	CEM	STAY	MARB	YG	CW	REA	FAT	
8	16	7	16	0.57	0.14	38	0.14	0.03	
79%	6%	45%	54%	15%	87%	6%	34%	75%	

Here is a female that comes to the top of the EPD index list with a 4% GM and 7% ProS. Her Jeffries Navigator X Smart Choice heritage is to acknowledge for this success. Just imagine her future success with a PIE Quarterback 789 calf due this fall!

AI BRED ON 2/12/22 TO PIE QUARTERBACK 789 (RAAA:3838837). DUE: 11/21/22  
PE FROM 2/28/22 TO 5/10/22 TO SMOKY Y RENOWN 8128F (RAAA:4050574).



**349**

**JEFFRIES MS ODA E746**

DOB: 12-28-2017 • Reg: 4013600 • Tattoo: E746 • 100% AR

ANDRAS NEW DIRECTION R240  
*JEFFRIES REDDINGTON 865C*  
JEFFRIES W563

BIEBER H HUGHES W109  
*JEFFRIES MS ODA B573*  
JEFFRIES MS ODA Y962

ANDRAS IN FOCUS B152  
ANDRAS KURUBA B111  
RED FINE LINE MULBERRY 26P  
JEFFRIES LA ANN L42-P298

BASIN HOBO 0545  
BASIN ROSE 06T0  
SIX MILE WILD WEST 0913W  
BASIN ODA 8013

Act BW 80  
Adj WW 575

ProS	HB	GM	CED	BW	WW	YW	ADG	DMI	MLK
101	66	34	10	1.4	71	110	0.24	1.76	20
35%	39%	41%	79%	93%	10%	16%	28%	83%	85%
ME	HPG	CEM	STAY	MARB	YG	CW	REA	FAT	
4	16	7	15	0.41	0.17	35	0.04	0.03	
55%	5%	52%	70%	42%	93%	8%	56%	79%	

This Reddington X H Hughes daughter may be the last of the 23 "E" model females but she is far from a "last rate" cow. She offers a top 10% WW, 16% YW, 5% HPG and 8% CW EPDs and a 101 MPPA. She is bred to Smoky Y Renown 8128F (IMF 5.01/103; REA 14.78/112).

PE FROM 2/28/22 TO 5/10/22 TO SMOKY Y RENOWN 8128F (RAAA:4050574). DUE: 11/14/22

# D Models

The 22 head of "D Model" 2016 born six-year-old cows are starting to show you the "heart-of-the-herd" and what put the Jeffries Red Angus program on the map. These solid, high production cows will wean some of the heaviest calves in the weaning pen bar none. Get ready for daughters of Rollin Deep, New Direction, Smart Choice, Thunder, Alliance and more!



LOT 350 • *Jeffries Dakel D289*

**350**

**JEFFRIES DAKEL D289**

DOB: 02-20-2016 • Reg: 3615507 • Tattoo: D289 • 100% AR

BIEBER ROOSEVELT W384  
*BIEBER ROLLIN DEEP Y118*  
BIEBER TILLY 399W

BASIN EXT 5233  
*BASIN DAKEL 8247*  
BASIN DAKEL 2026

BIEBER ROUGH RIDER 10712  
BIEBER SHEBA 9602

BIEBER BOONE 8000  
BIEBER TILLY 303S  
BASIN EXT 1925  
BASIN PRIMROSE 2043  
BASIN HOBO 79E  
BASIN DAKEL 0693

Act BW 73  
Adj WW 668

ProS	HB	GM	CED	BW	WW	YW	ADG	DMI	MLK
94	59	34	11	-1.2	71	110	0.24	2.17	35
46%	52%	41%	67%	57%	10%	17%	31%	98%	3%
ME	HPG	CEM	STAY	MARB	YG	CW	REA	FAT	
12	11	8	17	0.47	0.15	38	0.34	0.05	
92%	63%	21%	48%	29%	88%	6%	9%	98%	

Here comes our lead-off 2016 "D" model cow. She is truly a one-of-a-kind Red Angus brood matron documenting a 111 MPPA, 115 AWR (4) AND doing it in a 376 day Calving Interval. Like mother like daughter – Lot 197 is a daughter that was our lead-off pick for the "J" model cows and Lot 158 is a daughter that was a lead-off pick for the "G" model cows. These 3 females will be an excellent opportunity for the most progressive operation to buy them all!

AI BRED ON 1/12/22 TO PIE MILESTONE 9713 (RAAA:4208226).

PE FROM 1/29/22 TO 5/10/22 TO PIE MILESTONE 9713 (RAAA:4208226). DUE: 12/9/22



**351**

**JEFFRIES Ms PRIDE D174**

DOB: 01-22-2016 • Reg: 3703043 • Tattoo: D174 • 100% AR

C-T THE QUEST 1103  
*SL OUT IN FRONT 1701-457B*  
SL FIREFLY 3109-1701

SIX MILE WILD WEST 0913W  
*JEFFRIES MS PRIDE A285*  
BASIN PRIDE 8025

HXC CONQUEST 4405P  
C-TTINA 0972  
BUF CRK THE RIGHT KIND U199  
SL FIREFLY 755-3109

RED SIX MILE MASTERMIND 854M  
JCC ELORA 455  
BASIN SALUTE R060  
BASIN PRIDE 0503

Act BW 80  
Adj WW 668

ProS	HB	GM	CED	BW	WW	YW	ADG	DMI	MLK
40	5	35	7	1.5	71	114	0.27	1.89	33
98%	99%	40%	97%	93%	10%	11%	15%	90%	6%
ME	HPG	CEM	STAY	MARB	YG	CW	REA	FAT	
18	12	6	10	0.39	0.04	29	0.19	0.01	
99%	47%	77%	96%	46%	38%	20%	25%	32%	

Lot 351 is another of our top picks for the 2016 "D" model cows. She comes to us with a 111 MPPA and a 116 AWR. Her Out In Front X Wild West pedigree is nothing new among this outstanding set of Red Angus females. She sells safe to PIE Milestone 9713.

*AI BRED ON 2/25/22 TO PIE MILESTONE 9713 (RAAA:4208226). DUE: 12/4/22*  
*PE FROM 3/2/22 TO 5/10/22 TO 4MC SAGA530 7304 (RAAA:3993146).*



**LOT 351 • Jeffries Ms Pride D174**

**352**

**JEFFRIES PRISCILLA D303**

DOB: 02-28-2016 • Reg: 3615521 • Tattoo: D303 • 100% AR

RED SSS OLY 554T  
*VGW OLY 903*  
VGW TM-DORA 0758

RED BRYLOR NEW TREND 22  
*RED BRYLOR PRISCILLA 3045*  
RED WIL-SEL PRISCILLA R. 21K

RED CROWFOOT OLE'S OSCAR  
RED SSS GOLD EDGE 77R  
VGW TRADEMARK 4101  
VGW PT- DORY 0361

SSS BLACK TREND 13B  
MEADOW CK MS SEAMAN 31A  
RED WIL-SEL PRESIDIO 26E  
RED WIL-SEL MISS REDFORD 45E

Act BW 64  
Adj WW 621

ProS	HB	GM	CED	BW	WW	YW	ADG	DMI	MLK
103	60	43	11	-2.8	52	92	0.25	1.65	24
31%	50%	25%	67%	28%	75%	53%	25%	74%	59%
ME	HPG	CEM	STAY	MARB	YG	CW	REA	FAT	
4	12	8	16	0.33	0.07	30	0.03	0.00	
54%	35%	31%	59%	61%	52%	18%	58%	10%	

Lot 352 is an Oly X New Trend cow with a lot of style and depth of body. She represents another of our lead-off "D" models and is carrying a 4MC Saga 530 7304 calf.

*AI BRED ON 2/26/22 TO PIE MILESTONE 9713 (RAAA:4208226).*  
*PE FROM 3/2/22 TO 5/10/22 TO 4MC SAGA530 7304 (RAAA:3993146). DUE: 1/13/23*



**LOT 352 • Jeffries Priscilla D303**

**353**

**JEFFRIES Ms JAN D112**

DOB: 01-05-2016 • Reg: 3534331 • Tattoo: D112 • 100% AR

BIEBER ROOSEVELT W384  
*BIEBER ROLLIN DEEP Y118*  
BIEBER TILLY 399W

BIEBER H HUGHES W109  
*JEFFRIES MS JAN Z217*  
MS ADVANCER OF 4L R28P

BIEBER ROUGH RIDER 10712  
BIEBER SHEBA 9602

BIEBER BOONE 8000  
BIEBER TILLY 303S

BASIN HOBO 0545  
BASIN ROSE 0670

PERKS ADVANCER 9088  
4L MS RAMBO R710

Act BW 67  
Adj WW 646

ProS	HB	GM	CED	BW	WW	YW	ADG	DMI	MLK
78	52	25	9	0.5	72	113	0.26	2.40	34
70%	65%	59%	85%	85%	8%	12%	21%	99%	4%
ME	HPG	CEM	STAY	MARB	YG	CW	REA	FAT	
14	11	8	16	0.35	0.19	42	0.12	0.04	
96%	58%	21%	60%	56%	95%	3%	38%	88%	

Rollin Deep X H Hughes could be the theme song for this event. This 106 MPPA, 110 AWR, 113 AYR and progeny scan average ratio of 111 IMF and 112 REA make Lot 353 a "no brainer" to put on your sale day checklist. She is bred to 4MC Saga 530 7304.

*PE FROM 3/2/22 TO 5/10/22 TO 4MC SAGA530 7304 (RAAA:3993146). DUE: 12/9/22*



**LOT 353 • Jeffries Ms Jan D112**



354

**JEFFRIES Ms KAY D159**

DOB: 01-15-2016 • Reg: 3534344 • Tattoo: D159 • 100% AR

ANDRAS IN FOCUS B152  
**ANDRAS NEW DIRECTION R240**  
ANDRAS KURUBA B111

BASIN EXT 8926  
**JEFFRIES MS KAY X712**  
JEFFRIES N319-U531

MYTTY IN FOCUS  
ANDRAS PINETA B91  
MORGANS DIRECTION 111 9901  
ANDRAS KURUBA B71

BASIN EXT 5233  
BASIN ROSE J694  
UBAR GOLD CAP 6017  
MS 109 HI MARK OF 4L 319N

Act BW 78  
Adj WW 741

ProS	HB	GM	CED	BW	WW	YW	ADG	DMI	MLK
79	55	24	13	-1.4	66	107	0.25	1.74	21
68%	60%	62%	35%	54%	21%	21%	23%	81%	79%

ME	HPG	CEM	STAY	MARB	YG	CW	REA	FAT
4	15	7	14	0.23	0.17	34	0.07	0.03
58%	8%	58%	77%	85%	92%	10%	49%	83%

This New Direction daughter offers an individual performance record of 78 BW, 741 WW and 927 YW. Her EPDs are top of the breed with rankings of 21% WW, 21% YW, 23% ADG, 8% HPG and 10% CW. She is safe in calf PIE Milestone 9713.

PE FROM 1/29/22 TO 5/10/22 TO PIE MILESTONE 9713 (RAAA:4208226). DUE: 1/13/23

355

**JEFFRIES Ms PEGGY D161**

DOB: 01-15-2016 • Reg: 3534345 • Tattoo: D161 • 100% AR

BIEBER ROUSE SAMURAI X22  
**BIEBER SPARTACUS A193**  
BIEBER TILLY 233U

RED GOLD-BAR TANTALIZE R 122  
**JEFFRIES W599**  
RED KBJ LADY BIRD 896T

LCC CHEYENNE B221L  
GHR MARITA R31  
LCOC HIGH NOON A093R  
BIEBER TILLY 7334

RED GOLD-BAR RIP ET ML 116R  
RED GOLD-BAR KERI MP 118R  
RED SIX MILE MATADOR 817M  
RED DREAM MAKERS LADYBIRD 79

Act BW 78  
Adj WW 645

ProS	HB	GM	CED	BW	WW	YW	ADG	DMI	MLK
84	57	27	11	-0.3	58	88	0.18	1.27	27
62%	57%	56%	70%	74%	51%	62%	72%	38%	34%

ME	HPG	CEM	STAY	MARB	YG	CW	REA	FAT
-5	10	6	15	0.42	0.08	17	0.00	0.02
14%	78%	62%	68%	39%	56%	60%	65%	49%

Even though this cow is a six-year-old, I think it is still important to analyze her individual performance and select animals like you want them to produce – she posts a 78 lb. BW, 645 lb. WW and 815 lb. YW. Bred to PIE Stockman 9173, her calf will be a great return on investment.

AI BRED ON 2/19/22 TO PIE STOCKMAN 4051 (RAAA:1724236).

PE FROM 3/2/22 TO 5/10/22 TO PIE STOCKMAN 9173 (RAAA:4210230). DUE: 12/9/22

356

**JEFFRIES Ms GLORIA D206**

DOB: 01-29-2016 • Reg: 3534366 • Tattoo: D206 • 100% AR

ANDRAS MR BLACK JEANS R179  
**ANDRAS JLJ SMART CHOICE R264**  
ANDRAS KURUBA R194

A-1 HAY MAKER 511V  
**JEFFRIES MS GLORIA Z159**  
SIX MILE GLORIA 125T

ANDRAS BANDO B120  
ANDRAS AMY B121  
ANDRAS THUNDER B106  
ANDRAS KURUBA B71

BIEBER MAKIN HAY 9913  
C-BROWN&KM ABIGRACE T711  
RED SIX MILE PRICELESS 268P  
RED KORAN GLORIA 117K 349

Act BW 67  
Adj WW 642

ProS	HB	GM	CED	BW	WW	YW	ADG	DMI	MLK
112	65	47	17	-3.2	54	86	0.20	1.38	32
20%	41%	20%	6%	23%	68%	65%	60%	48%	8%

ME	HPG	CEM	STAY	MARB	YG	CW	REA	FAT
5	12	6	19	0.49	0.06	26	0.06	0.00
63%	33%	64%	23%	26%	49%	27%	52%	22%

As a brood cow, D206 dots the "l"s and crosses the "t"s in all the right places. With a 105 MPPA, 370 day Calving Interval and a top 6% CED, 8% MILK, 20% ProS and 20% GM EPD, she is a sound, solid, great investment opportunity in this Complete Dispersal offering.

AI BRED ON 2/16/22 TO PIE MILESTONE 9713 (RAAA:4208226). DUE: 11/25/22

PE FROM 3/2/22 TO 5/10/22 TO PIE STOCKMAN 9173 (RAAA:4210230).

357

**JEFFRIES Ms DIXIE D232**

DOB: 02-03-2016 • Reg: 3615475 • Tattoo: D232 • 100% AR

TR COLT 45 UT806  
**JEFFRIES PISTOLERO 255Z**  
LGS ABBY 6895S

MESSMER PACKER S008  
**JEFFRIES MS DIXIE X651**  
MS ADVANCER OF 4L RM37

BECKTON CODY V E023  
BECKTON COCA L388 CK  
BROWN VACATION H7106  
BROWN-CBAR MS ABIGRACE CC P7

MESSMER JOSHUA 019P  
MESSMER MILLIE 124P  
PERKS ADVANCER 9088  
4L MS HERO RAMBO R832

Act BW 86  
Adj WW 620

ProS	HB	GM	CED	BW	WW	YW	ADG	DMI	MLK
89	74	15	10	1.2	73	114	0.26	1.66	25
53%	26%	80%	82%	91%	8%	11%	21%	75%	48%

ME	HPG	CEM	STAY	MARB	YG	CW	REA	FAT
15	15	7	19	0.21	-0.05	20	0.50	0.03
97%	11%	52%	21%	88%	7%	49%	3%	71%

This Pistolero X Packer daughter is a breed-leader in many regards. Her strong carcass traits cannot be denied with a top 7% YG, 3% REA and a top 8% WW & 11% YW EPD and an individual scan of 11.06, 119 ratio REA.

PE FROM 3/2/22 TO 5/10/22 TO PIE STOCKMAN 9173 (RAAA:4210230). DUE: 12/9/22

358

**JEFFRIES Ms JOAN D234**

DOB: 02-04-2016 • Reg: 3615479 • Tattoo: D234 • 100% AR

ANDRAS MR BLACK JEANS R179  
**ANDRAS JLJ SMART CHOICE R264**  
ANDRAS KURUBA R194

SIX MILE WILD WEST 0913W  
**JEFFRIES MS JOAN Z130**  
SRR JOAN 9114-4022

ANDRAS BANDO B120  
ANDRAS AMY B121  
ANDRAS THUNDER B106  
ANDRAS KURUBA B71

RED SIX MILE MASTERMIND 854M  
JCC ELORA 45S  
BASIN ELIXIR R18  
SRR JOAN 4022-898

Act BW 68  
Adj WW 587

ProS	HB	GM	CED	BW	WW	YW	ADG	DMI	MLK
116	61	55	14	-1.6	61	104	0.27	1.46	27
17%	49%	11%	21%	50%	42%	27%	15%	56%	33%

ME	HPG	CEM	STAY	MARB	YG	CW	REA	FAT
2	12	7	16	0.42	0.13	36	0.05	0.01
45%	36%	50%	55%	39%	81%	8%	54%	41%

Here is another Smart Choice X Wild West combination that offers a 4.79 IMF scan to ratio 112 among her 22 contemporaries. She is the dam to Lot 309 in this offering.

PE FROM 3/2/22 TO 5/10/22 TO PIE STOCKMAN 9173 (RAAA:4210230). DUE: 1/13/23

359

**JEFFRIES Ms INATEX D240**

DOB: 02-05-2016 • Reg: 3615483 • Tattoo: D240 • 100% AR

RED LAZY MC COWBOY CUT 26U  
**TJS COWBOY WAY Y423**  
TJS PRIDE T785

RED MOBO HIGH INTEREST  
**RED KBJ INATEX 1036U**  
RED KBJ INATEX 969N

RED LAZY MC STOUT 30S  
RED LAZY MC STAR 185M  
LORENZEN JULIAN 3811  
TJS PRIDE P419

RED GOLD-BAR PANDEMONIUM 113  
RED SOO LINE MS ANNE 72M  
RED KBJ 373 CHIEF 608K  
RED KBJ INATEX 926J

Act BW 68  
Adj WW 563

ProS	HB	GM	CED	BW	WW	YW	ADG	DMI	MLK
59	50	9	11	-1.5	58	91	0.20	1.36	35
89%	69%	88%	69%	52%	51%	55%	58%	46%	2%

ME	HPG	CEM	STAY	MARB	YG	CW	REA	FAT
1	10	4	17	0.25	-0.02	8	0.23	0.02
37%	78%	93%	46%	81%	12%	87%	19%	65%

Come back to the auction! This top ranking female touts a 113 MPPA, 117 AWR (4) with a 368 day Calving Interval PLUS she ranks in the top 2% of the entire breed for MILK EPD. Get your highlighter out – this one needs to be bought September 30th.

AI BRED ON 2/11/22 TO PIE MILESTONE 9713 (RAAA:4208226). DUE: 11/20/22

PE FROM 3/2/22 TO 5/10/22 TO PIE STOCKMAN 9173 (RAAA:4210230).



# Jeffries Red Angus COMPLETE BULL & FEMALE DISPERSAL

**360**

## JEFFRIES Ms GOLD D260

DOB: 02-10-2016 • Reg: 3615495 • Tattoo: D260 • 100% AR

ANDRAS MR BLACK JEANS R179  
*ANDRAS JLJ SMART CHOICE R264*  
ANDRAS KURUBA R194

SIX MILE ITEGRITY 691W  
*JEFFRIES MS GOLD CUP Z37*  
JEFFRIES MS GOLD CAP X665

ANDRAS BANDO B120  
ANDRAS AMY B121  
ANDRAS THUNDER B106  
ANDRAS KURUBA B71  
RED TOWAW INDEED 104H  
SIX MILE MARTA 138T  
BASIN EXT 8926  
JEFFRIES GOLD CAP 505U

Act BW 62  
Adj WW 543

ProS	HB	GM	CED	BW	WW	YW	ADG	DMI	MLK
118	77	41	16	-5.1	52	80	0.17	1.21	36
15%	22%	29%	9%	5%	74%	76%	77%	32%	2%
ME	HPG	CEM	STAY	MARB	YG	CW	REA	FAT	
0	12	6	20	0.54	0.11	20	-0.07	0.02	
35%	39%	75%	11%	18%	75%	47%	79%	51%	

This Smart Choice X Integrity daughter shows her maternal traits with a top 2% MILK, 11% STAY and 22% HB. She also exhibits great carcass values, scanning a 4.94 IMF to ratio 116 out of 22 contemporaries.  
*PE FROM 3/2/22 TO 5/10/22 TO PIE STOCKMAN 9173 (RAAA:4210230). DUE: 12/9/22*

**361**

## JEFFRIES Ms DAY D297

DOB: 02-23-2016 • Reg: 3615513 • Tattoo: D297 • 100% AR

ANDRAS MR BLACK JEANS R179  
*ANDRAS JLJ SMART CHOICE R264*  
ANDRAS KURUBA R194

SIX MILE WILD WEST 0913W  
*JEFFRIES MS DAY Z06*  
4L MS R903 CUB R34N

ANDRAS BANDO B120  
ANDRAS AMY B121  
ANDRAS THUNDER B106  
ANDRAS KURUBA B71  
RED SIX MILE MASTERMIND 854M  
JCC ELORA 455  
MLK CRK CUB 722  
4L MS MAKE MY DAY R903

Act BW 78  
Adj WW 673

ProS	HB	GM	CED	BW	WW	YW	ADG	DMI	MLK
98	62	36	13	-1.0	60	89	0.18	1.37	24
38%	47%	37%	43%	61%	45%	59%	72%	47%	56%
ME	HPG	CEM	STAY	MARB	YG	CW	REA	FAT	
2	11	7	17	0.54	0.11	22	-0.02	0.02	
42%	52%	58%	48%	18%	72%	42%	70%	54%	

The Smart Choice X Wild West daughters are very consistent at great individual data as is their super female with a 78 lb. BW, 673 lb. WW, 830 lb. YW and a 5.37 IMF scan to ratio 126 and be ranked #1 out of her 22 contemporaries. A daughter sells as Lot 344.  
*AI BRED ON 2/28/22 TO PIE MILESTONE 9713 (RAAA:4208226). DUE: 12/7/22*  
*PE FROM 3/2/22 TO 5/10/22 TO 4MC SAGA530 7304 (RAAA:3993146).*



**362**

## JEFFRIES Ms JAN D333

DOB: 12-14-2016 • Reg: 3628413 • Tattoo: D333 • 100% AR

VGW OLY 903  
*JEFFRIES AMERICAN BREW 533B*  
JEFFRIES MS RIDGE Z69

HXC CONQUEST 4405P  
*JEFFRIES MS JAN B759*  
JEFFRIES MS JAN Z217

RED SSS OLY 554T  
VGW TM-DORA 0758  
5L AMERICAN RIDE 3265-9078  
MS RIDGE RUNNER OF 4L T761  
BECKTON JULIAN GG B571  
HXC ELLIE MAY MA638  
BIEBER H HUGHES W109  
MS ADVANCER OF 4L R28P

Act BW 55  
Adj WW 575

ProS	HB	GM	CED	BW	WW	YW	ADG	DMI	MLK
109	59	50	11	-2.4	67	115	0.30	2.09	26
23%	52%	16%	67%	35%	20%	10%	5%	96%	44%
ME	HPG	CEM	STAY	MARB	YG	CW	REA	FAT	
16	11	8	18	0.52	0.06	29	0.07	0.00	
97%	59%	22%	34%	21%	49%	19%	49%	16%	

An American Brew X Conquest daughter with nine EPDs in the top 25% of the breed. She has a 103 MPPA, 104 AWR (3) with a 372 day Calving Interval. Her dam sells as Lot 399.  
*PE FROM 3/2/22 TO 5/10/22 TO PIE STOCKMAN 9173 (RAAA:4210230). DUE: 12/9/22*

**363**

## JLJ D338

DOB: 12-17-2016 • Reg: 3624103 • Tattoo: D338 • 100% AR

ANDRAS THUNDER R196  
*ANDRAS THUNDER A092*  
MLK CRK LAKINA 502

SIX MILE WILD WEST 0913W  
*JEFFRIES MS MARK C857*  
MS 12L HIGH MARK OF 4L R94P

ANDRAS THUNDER B106  
ANDRAS PINETA B73  
BFCK CHEROKEE CNYN 4912  
MLK CRK LAKINA 156  
RED SIX MILE MASTERMIND 854M  
JCC ELORA 455  
4L MR HIGH MARK R12L  
4L ADVANCER R167

Act BW 77  
Adj WW 619

ProS	HB	GM	CED	BW	WW	YW	ADG	DMI	MLK
55	39	16	9	0.8	64	99	0.21	1.67	37
92%	83%	79%	84%	88%	28%	37%	50%	76%	1%
ME	HPG	CEM	STAY	MARB	YG	CW	REA	FAT	
-3	12	6	11	0.25	-0.01	21	0.26	0.01	
22%	44%	72%	93%	81%	13%	45%	16%	28%	

D338 is a solid member of the 2016 born females with a 105 MPPA, 109 AWR and a top 1% MILK EPD. She is bred to 4MC Saga 530 7304.  
*PE FROM 3/2/22 TO 5/10/22 TO 4MC SAGA530 7304 (RAAA:3993146). DUE: 12/9/22*

**364**

## JEFFRIES Ms FAY D339

DOB: 12-17-2016 • Reg: 3628421 • Tattoo: D339 • 100% AR

ANDRAS MR BLACK JEANS R179  
*ANDRAS JLJ SMART CHOICE R264*  
ANDRAS KURUBA R194

COLEY'S 503R TRAILBOSS 7170  
*JEFFRIES MS FAY C808*  
JEFFRIES MS FAY Z20

ANDRAS BANDO B120  
ANDRAS AMY B121  
ANDRAS THUNDER B106  
ANDRAS KURUBA B71  
COLEY'S MOJITO 503R  
MKM PRINCESS 3F  
RED SIX MILE SAKIC 832S  
JEFFRIES W550

Act BW 69  
Adj WW 440

ProS	HB	GM	CED	BW	WW	YW	ADG	DMI	MLK
116	86	30	16	-3.8	46	77	0.19	1.26	18
16%	11%	49%	8%	15%	89%	82%	65%	37%	92%
ME	HPG	CEM	STAY	MARB	YG	CW	REA	FAT	
-1	11	7	21	0.31	0.10	20	-0.10	0.01	
31%	53%	48%	5%	66%	69%	49%	84%	32%	

D339 is another great choice to produce calving ease "heifer bulls" with a top 8% CED, 15% BW, 11% HB and 5% STAY. Her dam sells as Lot 373.  
*AI BRED ON 2/14/22 TO PIE MILESTONE 9713 (RAAA:4208226). DUE: 11/23/22*  
*PE FROM 3/2/22 TO 5/10/22 TO 4MC SAGA530 7304 (RAAA:3993146).*



365

**JEFFRIES Ms STAR D355**

DOB: 12-20-2016 • Reg: 3628429 • Tattoo: D355 • 100% AR

ANDRAS MR BLACK JEANS R179  
*ANDRAS JLJ SMART CHOICE R264*  
ANDRAS KURUBA R194

FRITZ JUSTICE 8013  
*JEFFRIES MS STAR B725*  
JEFFRIES MS STAR Z22

ANDRAS BANDO B120  
ANDRAS AMY B121  
ANDRAS THUNDER B106  
ANDRAS KURUBA B71  
VGV JUSTICE 614  
FRITZ CHRIS 6047  
SIX MILE ITEGRITY 691W  
JEFFRIES MS STAR X746

Act BW 65  
Adj WW 540

ProS	HB	GM	CED	BW	WW	YW	ADG	DMI	MLK
114	79	35	16	-3.9	60	95	0.22	1.78	29
19%	19%	40%	12%	14%	45%	44%	45%	84%	22%
ME	HPG	CEM	STAY	MARB	YG	CW	REA	FAT	
3	10	6	21	0.50	0.09	22	0.07	0.02	
53%	72%	62%	7%	24%	65%	40%	49%	65%	

A Smart Choice X Justice daughter that exemplifies a strong maternal profile posting seven traits in the top 25% of the breed including a top 19% ProS and HB! Her dam sells as Lot 391.  
*PE FROM 3/2/22 TO 5/10/22 TO PIE STOCKMAN 9173 (RAAA:4210230). DUE: 12/9/22*

366

**JEFFRIES Ms PRIDE D357**

DOB: 12-20-2016 • Reg: 3628431 • Tattoo: D357 • 100% AR

ANDRAS MR BLACK JEANS R179  
*ANDRAS JLJ SMART CHOICE R264*  
ANDRAS KURUBA R194

ANDRAS NEW DIRECTION R240  
*JEFFRIES MS PRIDE B778*  
JEFFRIES MS PRIDE A285

ANDRAS BANDO B120  
ANDRAS AMY B121  
ANDRAS THUNDER B106  
ANDRAS KURUBA B71  
ANDRAS IN FOCUS B152  
ANDRAS KURUBA B111  
SIX MILE WILD WEST 0913W  
BASIN PRIDE 8025

Act BW 66  
Adj WW 531

ProS	HB	GM	CED	BW	WW	YW	ADG	DMI	MLK
111	54	57	13	-1.0	65	111	0.29	1.92	28
21%	61%	10%	37%	61%	24%	14%	8%	91%	25%
ME	HPG	CEM	STAY	MARB	YG	CW	REA	FAT	
9	13	5	17	0.53	0.10	36	0.19	0.02	
83%	25%	86%	42%	20%	70%	7%	25%	61%	

This Smart Choice X New Direction daughter is another with great EPD stats that include a top 10% GM, 8% ADG and 7% CW. Don't overlook this set of 2016 "D" model cows, they offer some of the strongest Red Angus genetics in a 22 head group.  
*PE FROM 3/2/22 TO 5/10/22 TO 4MC SAGA530 7304 (RAAA:3993146). DUE: 12/9/22*

367

**JEFFRIES Ms DAY D364**

DOB: 12-22-2016 • Reg: 3628433 • Tattoo: D364 • 100% AR

BIEBER ROLLIN DEEP Y118  
*JEFFRIES DEEP END 498A*  
JEFFRIES MS GLORIA Y934

LEACHMAN VISION A278Z  
*JEFFRIES MS DAY C926*  
JEFFRIES MS DAY Z06

BIEBER ROOSEVELT W384  
BIEBER TILLY 399W  
RED 6 MILE FULL THROTTLE171T  
SIX MILE GLORIA 125T  
LJC MISSION STATEMENT P27  
BROWN MS VICILA M7796  
SIX MILE WILD WEST 0913W  
4L MS R903 CUB R34N

Act BW 80  
Adj WW 555

ProS	HB	GM	CED	BW	WW	YW	ADG	DMI	MLK
89	76	13	12	-0.6	57	89	0.20	1.71	41
52%	23%	83%	53%	69%	57%	59%	60%	79%	1%
ME	HPG	CEM	STAY	MARB	YG	CW	REA	FAT	
4	11	8	18	0.27	0.09	20	0.10	0.03	
59%	50%	27%	25%	76%	61%	50%	42%	77%	

Here is a Deep End X Leachman Vision that hits-the-nail-on-the-head for MILK EPD with a top 1% ranking. She is a spotlight female among this entire Dispersal offering with a 111 MPPA, 115 AWR (3) with a calving interval of 373 days. She is bred to PIE Stockman 9173.  
*PE FROM 3/2/22 TO 5/10/22 TO PIE STOCKMAN 9173 (RAAA:4210230). DUE: 12/9/22*

368

**JEFFRIES Ms COUNTESS D368**

DOB: 12-22-2016 • Reg: 3628437 • Tattoo: D368 • 100% AR

ANDRAS MR BLACK JEANS R179  
*ANDRAS JLJ SMART CHOICE R264*  
ANDRAS KURUBA R194

TJS TIMELESS Y606  
*JEFFRIES MS COUNTESS B697*  
TJS COUNTESS X0126

ANDRAS BANDO B120  
ANDRAS AMY B121  
ANDRAS THUNDER B106  
ANDRAS KURUBA B71  
BECKTON JULIAN GG B571  
MCGEE PRIMROSE 6757  
TJS BERRY CHERRY 8801  
TJS COUNTESS R559

Act BW 65  
Adj WW 488

ProS	HB	GM	CED	BW	WW	YW	ADG	DMI	MLK
107	45	62	14	-1.4	65	112	0.29	1.61	26
26%	75%	6%	21%	54%	26%	14%	7%	71%	44%
ME	HPG	CEM	STAY	MARB	YG	CW	REA	FAT	
8	12	5	16	0.50	0.07	35	0.18	0.01	
80%	36%	86%	54%	24%	52%	9%	27%	28%	

Lot 368 is a solid member of the Jeffries herd with impressive stats across the board including a 103 MPPA, 104 AWR, AYR 110, top 6% GM, 7% ADG, 9% CW and an IMF scan of 4.65 (ratio 113) to rank 7 out of 49. A daughter sells as Lot 284.  
*PE FROM 3/2/22 TO 5/10/22 TO PIE STOCKMAN 9173 (RAAA:4210230). DUE: 12/9/22*

369

**JEFFRIES PRISCILLA D383**

DOB: 12-25-2016 • Reg: 3624311 • Tattoo: D383 • 100% AR

BECKTON NEBULA P P707  
*BROWN ALLIANCE X7795*  
C-BAR & BROWN ABIGRACE T714

RED BRYLOR NEW TREND 22  
*RED BRYLOR PRISCILLA 3045*  
RED WIL-SEL PRISCILLA R. 21K

BECKTON NEBULA M045  
BECKTON LANA M809 EP  
LJC MISSION STATEMENT P27  
BROWN MS ABIGRACE L7730  
SSS BLACK TREND 13B  
MEADOW CK MS SEAMAN 31A  
RED WIL-SEL PRESIDIO 26E  
RED WIL-SEL MISS REDFORD 45E

Act BW 67  
Adj WW 488

ProS	HB	GM	CED	BW	WW	YW	ADG	DMI	MLK
121	76	46	7	1.5	63	104	0.25	1.99	26
12%	23%	21%	97%	93%	31%	26%	23%	94%	40%
ME	HPG	CEM	STAY	MARB	YG	CW	REA	FAT	
5	12	3	21	0.65	0.16	26	-0.16	0.02	
61%	38%	96%	7%	8%	91%	28%	91%	51%	

If your program is focused on carcass quality, cows like D383 will be of ultimate interest on sale day. She scanned a 5.68 IMF to ratio 131 and rank #2 out of 17 contemporaries and offers nine EPDs in the top 31% of the breed across the board. A daughter sells as Lot 284.  
*PE FROM 3/2/22 TO 5/10/22 TO PIE STOCKMAN 9173 (RAAA:4210230). DUE: 12/9/22*

370

**JEFFRIES Ms CUB D395**

DOB: 12-28-2016 • Reg: 3628449 • Tattoo: D395 • 100% AR

C-T THE QUEST 1103  
*5L OUT IN FRONT 1701-457B*  
5L FIREFLY 3109-1701

SIX MILE WILD WEST 0913W  
*JEFFRIES MS CUB 34N A460 ET*  
4L MS R903 CUB R34N

HXC CONQUEST 4405P  
C-T TINA 0972  
BUF CRK THE RIGHT KIND U199  
5L FIREFLY 755-3109  
RED SIX MILE MASTERMIND 854M  
JCC ELORA 455  
MLK CRK CUB 722  
4L MS MAKE MY DAY R903

Act BW 90  
Adj WW 622

ProS	HB	GM	CED	BW	WW	YW	ADG	DMI	MLK
54	21	33	5	3.6	77	123	0.29	2.11	27
93%	95%	44%	99%	99%	3%	4%	8%	97%	34%
ME	HPG	CEM	STAY	MARB	YG	CW	REA	FAT	
19	10	6	13	0.39	0.08	32	0.15	0.01	
99%	65%	77%	82%	46%	56%	13%	32%	37%	

Lot 370 is the final 2016 born female of this offering. Her Out In Front X Wild West pedigree marks high growth opportunities with a top 3% WW, 4% YW and 8% ADG EPDs.  
*PE FROM 3/2/22 TO 5/10/22 TO PIE STOCKMAN 9173 (RAAA:4210230). DUE: 12/9/22*



# C Models

There aren't a lot of these solid "C Model" 2015 born seven-year-old cows but they are stout and the same can be said for them as their "D Model" running-mates. These are the females that established the Jeffries Red Angus herd into fame and stardom. Get ready for daughters of Justice, Trailboss, Stronghold, New Direction, Leachman Vision and more!

**371**

## JEFFRIES Ms JENA C77

DOB: 12-29-2015 • Reg: 3534320 • Tattoo: C77 • 100% AR

VGW JUSTICE 614  
FRITZ JUSTICE 8013  
FRITZ CHRIS 6047

C-BAR CONTOUR 107X  
JEFFRIES MS JENA Z244  
BROWN MS BIG SKY U7877

BUF CRK PATRIOT M183  
VGW M82-FIREFLY 0479  
5L HOBBO BEN 04-4422  
FRITZ CRIS 1051  
HXC CONQUEST 4405P  
BROWN C- ABIGRACE S602  
FEDDES BIG SKY R9  
BROWN C- JOLENE S605

Act BW 78  
Adj WW 733

ProS	HB	GM	CED	BW	WW	YW	ADG	DMI	MLK
89	54	35	14	-1.7	69	110	0.26	1.85	24
53%	62%	39%	29%	48%	14%	16%	22%	88%	59%
ME	HPG	CEM	STAY	MARB	YG	CW	REA	FAT	
7	8	9	16	0.50	0.09	24	0.30	0.05	
75%	93%	9%	61%	24%	63%	35%	12%	96%	

C77 is our pick for the lead off female in the 2015 "C" model cows. While there are only 7 "C" models in this offering, they are great cows. If you like power, performance and top EPD numbers, check her out. Lot 371 posts an amazing REA scan of 12.22 sq inches to ratio 122.

PE FROM 3/2/22 TO 5/10/22 TO 4MC SAGA530 7304 (RAAA:3993146). DUE: 12/9/22



LOT 371 • Jeffries Ms Jena C77

**372**

## JEFFRIES Ms CHATEAU C12

DOB: 12-20-2015 • Reg: 3534289 • Tattoo: C12 • 100% AR

ANDRAS MR BLACK JEANS R179  
ANDRAS JJJ SMART CHOICE R264  
ANDRAS KURUBA R194

GLACIER CHATEAU 744  
MS CHATEAU ADVANCE 4L 406P  
4L MS ADVANCER R26L

ANDRAS BANDO B120  
ANDRAS AMY B121  
ANDRAS THUNDER B106  
ANDRAS KURUBA B71  
LMAN KING ROB 8621  
GLACIER REBALA  
PERKS ADVANCER 9088  
4L MS RAMBO R842

Act BW 68  
Adj WW 678

ProS	HB	GM	CED	BW	WW	YW	ADG	DMI	MLK
80	51	28	15	-3.6	51	79	0.18	1.48	24
67%	66%	53%	19%	17%	78%	78%	75%	58%	57%
ME	HPG	CEM	STAY	MARB	YG	CW	REA	FAT	
12	9	6	19	0.30	0.05	26	0.12	0.01	
92%	85%	60%	21%	69%	41%	27%	38%	26%	

This is another of our picks for lead off "C" model cow. Her strengths lie in calving ease and low BW with plenty of maternal traits. This is another super choice if you are wanting to produce bulls for the open heifer market. A daughter sells as Lot 249.

PE FROM 3/2/22 TO 5/10/22 TO 4MC SAGA530 7304 (RAAA:3993146). DUE: 12/9/22



LOT 372 • Jeffries Ms Chateau C12

**373**

## JEFFRIES Ms FAY C808

DOB: 01-04-2015 • Reg: 1750194 • Tattoo: C808 • 100% AR

COLEY'S MOJITO 503R  
COLEY'S 503R TRAILBOSS 7170  
MKM PRINCESS 3F

RED SIX MILE SAKIC 832S  
JEFFRIES MS FAY Z20  
JEFFRIES W550

PERKS ADVANCE 121R  
NER COPPER QUEEN 2657  
GILCHRIST CHIEF W515  
MKM PRINCESS 56D  
RED SIX MILE AVIATOR 217P  
RED SIX MILE SIERA 257P  
RED FINE LINE MULBERRY 26P  
MS ADVANCER OF 4L 95R

Act BW 63  
Adj WW 565

ProS	HB	GM	CED	BW	WW	YW	ADG	DMI	MLK
100	100	0	13	-1.8	54	83	0.18	1.22	16
36%	3%	97%	36%	46%	67%	71%	73%	33%	97%
ME	HPG	CEM	STAY	MARB	YG	CW	REA	FAT	
-2	11	8	22	0.07	0.07	17	-0.10	0.00	
25%	52%	24%	4%	99%	53%	61%	84%	20%	

This Trailboss daughter offers a top 3% HB and 4% STAY EPD. She is confirmed bred to the super Saga X Get R Done son - 4MC Saga 530 7304 bull from the McEntire program. 2 daughters sell as Lots 329 and 364.

PE FROM 3/2/22 TO 5/10/22 TO 4MC SAGA530 7304 (RAAA:3993146). DUE: 1/13/23

**374**

## JEFFRIES DAWN C812

DOB: 01-05-2015 • Reg: 1750198 • Tattoo: C812 • 100% AR

LJT CITADEL 812  
TROTTERS STRONGHOLD 156  
LJT PEARL 579

RED U-2 BIG LEAGUE 7136T  
SIM MILE LAKIMA DAWN 13W  
RED GLESBAR LAKIMA 110T

GMRA CITADEL 6109  
RCJS JERRI  
TROTTERS ADVANCE 140  
TROTTER PEARL 312  
RED U-2 BIG LEAGUE 544R  
RED STEWART PINOLA 1L  
RED GLESBAR ICON 86P  
RED GLESBAR LAKIMA 3N

Act BW 85  
Adj WW 563

ProS	HB	GM	CED	BW	WW	YW	ADG	DMI	MLK
53	24	29	8	0.1	56	86	0.19	1.40	24
93%	94%	51%	93%	79%	60%	65%	68%	50%	56%
ME	HPG	CEM	STAY	MARB	YG	CW	REA	FAT	
3	8	5	13	0.34	0.01	22	0.24	0.01	
51%	94%	78%	87%	59%	21%	40%	18%	37%	

I believe this Trotters Stronghold X U2 Big League female has a lot to offer with her 104 MPPA and AWR 105. She scanned a 9.97 sq in REA to ratio 103.

PE FROM 3/2/22 TO 5/10/22 TO 4MC SAGA530 7304 (RAAA:3993146). DUE: 12/9/22



375

**JEFFRIES Ms DINA C821**

DOB: 01-07-2015 • Reg: 1750231 • Tattoo: C821 • 100% AR

ANDRAS IN FOCUS B152  
*ANDRAS NEW DIRECTION R240*  
ANDRAS KURUBA B111

LORENZEN CATALYST 6454  
*JEFFRIES W594*  
JEFFRIES 01J-P299

MYTTY IN FOCUS  
ANDRAS PINETA B91  
MORGANS DIRECTION 111 9901  
ANDRAS KURUBA B71

GP CATALYST 025  
HEAVEN SENT 3617  
LCC NO DOUBT A378L  
JEFF 01J

Act BW 68  
Adj WW 498

ProS	HB	GM	CED	BW	WW	YW	ADG	DMI	MLK
118	84	34	16	-4.6	46	78	0.20	1.08	19
15%	13%	42%	10%	8%	88%	80%	63%	22%	89%

ME	HPG	CEM	STAY	MARB	YG	CW	REA	FAT
-7	14	9	17	0.30	0.16	23	-0.15	0.02
11%	14%	19%	38%	69%	90%	37%	90%	56%

When a Complete Dispersal Auction comes along, there are many ways to analyze the herd. I always remember my dad telling me that the older cows are still there for a reason – they performed or they wouldn't still be there . . . . I believe these are words of wisdom.

PE FROM 3/2/22 TO 5/10/22 TO 4MC SAGA530 7304 (RAAA:3993146). DUE: 12/9/22

376

**JEFFRIES Ms BARBARA C860**

DOB: 01-14-2015 • Reg: 1750216 • Tattoo: C860 • 100% AR

COLEY'S MOJITO 503R  
*COLEY'S 503R TRAILBOSS 7170*  
MKM PRINCESS 3F

RED GOLD-BAR KING V415 107K  
*RED R & M 107K BARBARA 63R*  
RED CLAYSMORE BARBARA 26G

PERKS ADVANCE 121R  
NER COPPER QUEEN 2657  
GILCHRIST CHIEF W515  
MKM PRINCESS 56D

RED BLAZE V415  
RED KENRAY MISS DAWN 114F  
RED H70 QUANTOCK 378E  
RED CLAYSMORE BARBARA 34E

Act BW 66  
Adj WW 515

ProS	HB	GM	CED	BW	WW	YW	ADG	DMI	MLK
105	103	3	13	-0.5	51	77	0.16	1.45	31
28%	3%	95%	42%	70%	78%	82%	83%	55%	13%

ME	HPG	CEM	STAY	MARB	YG	CW	REA	FAT
-2	11	7	23	0.21	0.01	10	-0.02	0.00
25%	56%	48%	2%	88%	21%	83%	70%	14%

This Trailboss X Gold-Bar King has a 103 MPPA, 104 AWR (6) with a 370 day Calving Interval and posts a 105 average IMF on her progeny. If you are building a cowherd, her top 3% HB and 2% STAY should definitely get your attention. Her daughter sells as Lot 321.

PE FROM 3/2/22 TO 5/10/22 TO 4MC SAGA530 7304 (RAAA:3993146). DUE: 12/9/22

377

**JEFFRIES Ms RAMBO C876**

DOB: 01-19-2015 • Reg: 1750259 • Tattoo: C876 • 100% AR

LJC MISSION STATEMENT P27  
*LEACHMAN VISION A278Z*  
BROWN MS VICILA M7796

RED SIX MILE SAKIC 8325  
*JEFFRIES MS RAMBO Z13*  
4L MS RAMBO 323 R246

LJC LANCER 806  
LJC HANNAH 106  
BJR MAKE MY DAY 981  
RABS MS VICILA H7553

RED SIX MILE AVIATOR 217P  
RED SIX MILE SIERA 257P  
VDAR RAMBO 323  
4L MS MAKE MY DAY R991

Act BW 72  
Adj WW 598

ProS	HB	GM	CED	BW	WW	YW	ADG	DMI	MLK
111	76	36	16	-4.2	57	96	0.24	1.59	38
21%	23%	38%	8%	11%	54%	44%	32%	69%	1%

ME	HPG	CEM	STAY	MARB	YG	CW	REA	FAT
4	10	12	17	0.35	0.07	25	0.14	0.02
55%	76%	1%	39%	56%	51%	30%	34%	51%

This is the final "C" model cow and may be the most powerful. With a 106 MPPA, 108 AWR, 113 AYR and average progeny scan ratio of 104 IMF and 127 REA you can easily see why she is still in the herd at seven years of age.

PE FROM 3/2/22 TO 5/10/22 TO 4MC SAGA530 7304 (RAAA:3993146). DUE: 12/9/22

*B Models*

The "B Model" 2014 born eight-year-old cows are the set that Jerry Jeffries takes the most pride in -- he told us on August 8th that they are the best set of the entire offering. And it goes to reason, because if a cow is still in the herd at eight years old, she has earned her way or she wouldn't still be here! Buy these cows to build your base herd on -- you will be gaining longevity, solid foot structure, great udder design and a PROVEN track record beyond any other measure.



**LOT 378 • Jeffries Ms Gold B773**

378

**JEFFRIES Ms GOLD B773**

DOB: 12-29-2014 • Reg: 1750162 • Tattoo: B773 • 100% AR

LJT CITADEL 812  
*TROTTERS STRONGHOLD 156*  
LJT PEARL 579

BASIN EXT 8926  
*JEFFRIES MS GOLD CAP X665*  
JEFFRIES GOLD CAP 505U

GMRA CITADEL 6109  
RCJS JERRI  
TROTTERS ADVANCE 140  
TROTTER PEARL 312

BASIN EXT 5233  
BASIN ROSE J694  
UBAR GOLD CAP 6017  
PARK DAYBREAK D428

Act BW 81  
Adj WW 691

ProS	HB	GM	CED	BW	WW	YW	ADG	DMI	MLK
54	9	45	5	3.1	79	124	0.28	2.14	21
93%	98%	23%	99%	99%	2%	4%	9%	97%	82%

ME	HPG	CEM	STAY	MARB	YG	CW	REA	FAT
14	11	4	11	0.43	0.06	44	0.49	0.03
95%	49%	90%	92%	37%	46%	2%	3%	77%

On August 8th, Jerry Jeffries, Kirk Breed, JC Andras, Bill Schermer and I went through the Jeffries cattle and selected the lead-off females for each age group. B773 kicks off the 2014 "B" model females. She was used as a Donor and posts a 103 MPPA. A daughter sells as 319.

PE FROM 1/29/22 TO 5/10/22 TO PIE MILESTONE 9713 (RAAA:4208226). DUE: 1/13/23



**379**

**JEFFRIES LASS B738**

DOB: 12-22-2014 • Reg: 1750129 • Tattoo: B738 • 100% AR

COLEY'S MOJITO 503R  
*COLEY'S 503R TRAILBOSS 7170*  
MKM PRINCESS 3F

BASIN TREND SETTER 6074  
*BASIN LASS 8544*  
BASIN LASS 5250

PERKS ADVANCE 121R  
NER COPPER QUEEN 2657  
GILCHRIST CHIEF W515  
MKM PRINCESS 56D

RED BRYLOR NEW TREND 22  
BASIN ROSE F521  
BASIN CHEROKEE 2905  
BASIN LASS 001M

Act BW 74  
Adj WW 631



LOT 379 • Jeffries Lass B738

ProS	HB	GM	CED	BW	WW	YW	ADG	DMI	MLK
96	94	2	10	-0.8	48	71	0.14	0.95	23
42%	6%	95%	78%	65%	85%	89%	90%	15%	66%
ME	HPG	CEM	STAY	MARB	YG	CW	REA	FAT	
-5	11	6	21	0.18	0.05	7	-0.07	0.01	
15%	58%	62%	5%	93%	42%	89%	79%	44%	

Maternal traits abound in this "senior female" highlighted by her 6% HB and 5% STAY. I have spouted off EPD rankings throughout this catalog but what really becomes interesting is how well these older cows rank among their younger counterparts.

PE FROM 3/2/22 TO 5/10/22 TO 4MC SAGA530 7304 (RAAA:3993146). DUE: 12/9/22

**380**

**JEFFRIES Ms GIRL B635**

DOB: 02-06-2014 • Reg: 1678094 • Tattoo: B635 • 100% AR

RED SIX MILE SAKI 832S  
*RED SIX MILE GRINGE 269X*  
RED YY SUPERIOR 373M

RED HIPS EL GRANDE 9R  
*RED KBJ RED GIRL 899T*  
RED GEIS RED GIRL 63'01

RED SIX MILE AVIATOR 217P  
RED SIX MILE SIERA 257P  
RED VW ADMIRAL 80L  
RED BULLTOWN SUPERIOR 73K

RED WILDMAN EL GRANDE 5M  
RED SLC ANGEL 71L  
RED GEIS PREMIER PLUS 72'96  
RED EAGLE ACRES RED GIRL 102

Act BW 85  
Adj WW 623

ProS	HB	GM	CED	BW	WW	YW	ADG	DMI	MLK
25	44	-19	4	3.7	64	92	0.17	1.50	26
99%	78%	99%	99%	99%	27%	52%	78%	60%	39%
ME	HPG	CEM	STAY	MARB	YG	CW	REA	FAT	
5	9	3	17	0.03	0.07	16	-0.22	-0.01	
66%	86%	97%	37%	99%	54%	65%	96%	4%	

This female offers Canadian outcross genetics to the program and her value must be admired, working as an eight-year-old and posting a 101 MPPA. She is carrying a calf by 4MC Saga 530 7304.

PE FROM 3/2/22 TO 5/10/22 TO 4MC SAGA530 7304 (RAAA:3993146). DUE: 12/9/22

**381**

**JEFFRIES Ms SADIE B693**

DOB: 09-20-2014 • Reg: 1737933 • Tattoo: B693 • 100% AR

BECKTON JULIAN GG B571  
*TJS TIMELESS Y606*  
MCGEE PRIMROSE 6757

TR EPIC ST618  
*TJS SADIE W995*  
TJS SADIE P465

BKT JULIAN 7526 G  
BKT MARTA 9A13 JL  
LMB GOLDEN BOY 719  
LEACHMAN RD RSE 5902

BECKTON EPIC K F075  
BECKTON KIT F468 JL  
BECKTON LANCER F442 T  
TJS SADIE MA475

Act BW 65  
Adj WW 616

ProS	HB	GM	CED	BW	WW	YW	ADG	DMI	MLK
94	63	31	16	-4.6	52	84	0.20	0.53	21
45%	45%	48%	8%	8%	73%	69%	62%	2%	80%
ME	HPG	CEM	STAY	MARB	YG	CW	REA	FAT	
-3	13	7	16	0.37	0.01	3	0.12	0.03	
20%	26%	43%	60%	51%	20%	95%	38%	73%	

This Timeless X Epic daughter concentrates on calving ease and efficiency with a 16 CED, -4.6 BW and top 2% DMI. Her daughter sells as Lot 253.

AI BRED ON 2/28/22 TO PIE MILESTONE 9713 (RAAA:4208226). DUE: 12/7/22  
PE FROM 3/2/22 TO 5/10/22 TO 4MC SAGA530 7304 (RAAA:3993146).

**382**

**JEFFRIES Ms FIREFLY B696**

DOB: 09-21-2014 • Reg: 1737935 • Tattoo: B696 • 100% AR

BECKTON JULIAN GG B571  
*TJS TIMELESS Y606*  
MCGEE PRIMROSE 6757

BECKTON LANCER F442 T  
*TJS FIREFLY S654*  
TJS FIREFLY N325

BKT JULIAN 7526 G  
BKT MARTA 9A13 JL  
LMB GOLDEN BOY 719  
LEACHMAN RD RSE 5902

BECKTON LANCER A664  
BKT SUFFEINA A828 DM  
BFCK CHEROKEE CNYN 4912  
LCC FIREFLY LA171

Act BW 59  
Adj WW 570

ProS	HB	GM	CED	BW	WW	YW	ADG	DMI	MLK
76	48	28	18	-4.1	48	73	0.16	0.40	19
73%	71%	55%	3%	12%	85%	86%	86%	1%	90%
ME	HPG	CEM	STAY	MARB	YG	CW	REA	FAT	
-7	10	8	14	0.42	-0.06	-4	0.18	0.02	
11%	74%	27%	79%	39%	6%	99%	27%	58%	

Like Lot 381, this female focuses on calving ease and efficiency with a 18 CED, -4.1 BW and top 1% DMI. It makes sense since they are paternal sisters by the Julian B571 son – TJS Timeless Y606. She is safe to A.I. service sire – PIE Milestone 9713.

AI BRED ON 2/25/22 TO PIE MILESTONE 9713 (RAAA:4208226). DUE: 12/4/22  
PE FROM 3/2/22 TO 5/10/22 TO 4MC SAGA530 7304 (RAAA:3993146).

**383**

**JEFFRIES Ms SAMARIE B699**

DOB: 09-24-2014 • Reg: 1737938 • Tattoo: B699 • 100% AR

BECKTON JULIAN GG B571  
*TJS TIMELESS Y606*  
MCGEE PRIMROSE 6757

TR EPIC ST618  
*TJS SAMARIE X022*  
TJS SAMARIE U846

BKT JULIAN 7526 G  
BKT MARTA 9A13 JL  
LMB GOLDEN BOY 719  
LEACHMAN RD RSE 5902

BECKTON EPIC K F075  
BECKTON KIT F468 JL  
LORENZEN MAJOR LEAGUE 6860  
TJS SAMARIA J930

Act BW 69  
Adj WW 585

ProS	HB	GM	CED	BW	WW	YW	ADG	DMI	MLK
96	62	34	18	-6.2	44	70	0.16	0.58	30
42%	47%	41%	3%	2%	92%	89%	82%	3%	18%
ME	HPG	CEM	STAY	MARB	YG	CW	REA	FAT	
-5	14	7	16	0.44	0.05	4	0.05	0.03	
14%	18%	45%	61%	35%	41%	93%	54%	83%	

Well... make it three in a row. Lot 383 is a paternal sister to Lot 381 and 382 by TJS Timeless Y606. Like her sisters, she posts a 18 CED, -6.2 BW and top 3% DMI. September 30th would be a great time to "buy the trifecta" and put all three of these outstanding cows to work for you.

AI BRED ON 2/28/22 TO PIE MILESTONE 9713 (RAAA:4208226). DUE: 12/7/22  
PE FROM 3/2/22 TO 5/10/22 TO 4MC SAGA530 7304 (RAAA:3993146).



**384**

**JEFFRIES Ms FIRE FLY B701**

DOB: 09-27-2014 • Reg: 1737940 • Tattoo: B701 • 100% AR

BECKTON JULIAN GG B571  
*TJS TIMELESS Y606*  
MCGEE PRIMROSE 6757

LOOSLI HOB0 923  
*TJS FIRE FLY Y543*  
TJS FIRE FLY S609

BKT JULIAN 7526 G  
BKT MARTA 9A13 JL  
LMB GOLDEN BOY 719  
LEACHMAN RD RSE 5902  
5L HOB0 DESIGN 273-7047  
LOOSLI CHAT0 219  
LORENZEN SANTIAM CHEROKEE  
TJS POWRFULLY REWARDING

Act BW 64  
Adj WW 589

ProS	HB	GM	CED	BW	WW	YW	ADG	DMI	MLK
82	67	15	15	-2.7	54	85	0.20	0.91	25
64%	37%	80%	18%	30%	68%	67%	63%	13%	52%
ME	HPG	CEM	STAY	MARB	YG	CW	REA	FAT	
-5	11	8	16	0.38	0.04	-3	-0.03	0.03	
16%	55%	26%	57%	49%	38%	99%	72%	83%	

Ditto with Lots 381, 382 & 383 – another TJS Timeless Y606 daughter with the same traits. She has a daughter selling as Lot 225.  
PE FROM 3/2/22 TO 5/10/22 TO 4MC SAGAS30 7304 (RAAA:3993146). DUE: 1/13/23

**385**

**JEFFRIES Ms LARKABA B708**

DOB: 10-02-2014 • Reg: 1737947 • Tattoo: B708 • 100% AR

BECKTON JULIAN GG B571  
*TJS TIMELESS Y606*  
MCGEE PRIMROSE 6757

BJR MAKE MY DAY 981  
*TLS LARKABA R563*  
TLS LARKABA N334

BKT JULIAN 7526 G  
BKT MARTA 9A13 JL  
LMB GOLDEN BOY 719  
LEACHMAN RD RSE 5902  
BJR EASY RIDER 781  
BJR TOW KANA 117-710  
BFCK CHEROKEE CNYN 4912  
RED TASSEL LARKABA 273F

Act BW 66  
Adj WW 623

ProS	HB	GM	CED	BW	WW	YW	ADG	DMI	MLK
61	25	36	17	-3.4	59	93	0.21	1.33	33
88%	94%	38%	7%	20%	48%	49%	51%	43%	6%
ME	HPG	CEM	STAY	MARB	YG	CW	REA	FAT	
8	10	8	12	0.57	0.06	11	0.02	0.02	
79%	69%	24%	92%	15%	46%	81%	61%	63%	

OK we are on a roll here -- a Timeless X Make My Day -- calving ease like Lots 381-384 but with more maternal and a top 6% MILK EPD. She posts a 110 MPPA, 114 AWR (4)!  
PE FROM 3/2/22 TO 5/10/22 TO 4MC SAGAS30 7304 (RAAA:3993146). DUE: 12/9/22

**386**

**JEFFRIES Ms DUCHESS B713**

DOB: 10-08-2014 • Reg: 1737952 • Tattoo: B713 • 100% AR

BECKTON JULIAN GG B571  
*TJS TIMELESS Y606*  
MCGEE PRIMROSE 6757

RED LAZY MC COWBOY CUT 26U  
*TJS DUCHESS Y385*  
TJS DUCHESS T7021

BKT JULIAN 7526 G  
BKT MARTA 9A13 JL  
LMB GOLDEN BOY 719  
LEACHMAN RD RSE 5902  
RED LAZY MC STOUT 30S  
RED LAZY MC STAR 185M  
LCB HOSS A444N  
TJS DUCHESS R572

Act BW 68  
Adj WW 646

ProS	HB	GM	CED	BW	WW	YW	ADG	DMI	MLK
58	44	14	16	-3.1	59	91	0.20	1.21	31
90%	77%	82%	8%	24%	47%	55%	62%	32%	10%
ME	HPG	CEM	STAY	MARB	YG	CW	REA	FAT	
1	13	7	13	0.25	-0.02	11	0.27	0.02	
38%	32%	48%	84%	81%	13%	79%	15%	67%	

A Timeless X Cowboy Cut daughter with added growth and a herd leading 105 MPPA, 9% ABR (6), 107 AWR (5) with a 370 day Calving Interval!! You can't ask much more out of an eight year old cow.  
PE FROM 3/2/22 TO 5/10/22 TO 4MC SAGAS30 7304 (RAAA:3993146). DUE: 12/9/22

**387**

**JEFFRIES Ms ABIGRACE B717**

DOB: 10-17-2014 • Reg: 1737955 • Tattoo: B717 • 100% AR

C-BAR ANTICIPATION 101W  
*C-BAR ELDORADO 114Z*  
C-BAR STONY W914

TR COLT 45 UT806  
*C-BAR ABIGRACE 257Z*  
C-BAR ABIGRACE U875

RED CROWFOOT OLE'S OSCAR  
BROWN MS ABIGRACE L7730  
RED FINE LINE MULBERRY 26P  
BROWN-CBAR MS STONY ML P7500  
BECKTON CODY V E023  
BECKTON COCA L388 CK  
LCC CHEYENNE B221L  
BROWN MS ABIGRACE P790S

Act BW 71  
Adj WW 698

ProS	HB	GM	CED	BW	WW	YW	ADG	DMI	MLK
86	27	59	13	-0.3	73	124	0.32	1.61	16
57%	93%	8%	39%	74%	7%	4%	2%	71%	97%
ME	HPG	CEM	STAY	MARB	YG	CW	REA	FAT	
1	16	8	8	0.53	0.12	33	0.06	0.01	
41%	6%	35%	99%	20%	77%	12%	52%	46%	

C-Bar Eldorado X Colt 45 were certainly "bulls-in-the-fast-lane" eight years ago. This female had a 71 lb. BW with a 698 WW (ratio 115) and was used as a Donor Cow in the Jeffries Land & Cattle Co. program.  
PE FROM 3/2/22 TO 5/10/22 TO 4MC SAGAS30 7304 (RAAA:3993146). DUE: 12/9/22

**388**

**JEFFRIES BOSS LADY B721**

DOB: 12-18-2014 • Reg: 1750112 • Tattoo: B721 • 100% AR

COLEY'S MOJITO 503R  
*COLEY'S 503R TRAILBOSS 7170*  
MKM PRINCESS 3F

FOSTER'S WEST RIVER 47  
*3J MS SWEETNESS Y35*  
3J MS JEWEL W103

PERKS ADVANCE 121R  
NER COPPER QUEEN 2657  
GILCHRIST CHIEF W515  
MKM PRINCESS 56D  
GLACIER CHATEAU 744  
BADLANDS CEDAR 922  
UBAR HIGH CAPACITY 224  
3J MS JEWELYST S307

Act BW 75  
Adj WW 685

ProS	HB	GM	CED	BW	WW	YW	ADG	DMI	MLK
98	74	25	10	0.5	57	97	0.25	1.66	18
38%	26%	61%	74%	85%	55%	40%	26%	75%	93%
ME	HPG	CEM	STAY	MARB	YG	CW	REA	FAT	
7	10	7	20	0.17	0.11	31	0.00	0.01	
75%	72%	45%	12%	94%	75%	15%	65%	30%	

Well this is our 11th 2014 "B" model cow and maybe it's a little late to mention that when we were at the Jeffries pastures to set catalog order that Jerry stated these were "his best" cows. There are 24 of them so if you are reading footnotes, you still have 14 of his best left!  
PE FROM 3/2/22 TO 5/10/22 TO 4MC SAGAS30 7304 (RAAA:3993146). DUE: 12/9/22

**389**

**JEFFRIES Ms REBA B722**

DOB: 12-19-2014 • Reg: 1750113 • Tattoo: B722 • 100% AR

ANDRAS IN FOCUS B152  
*ANDRAS NEW DIRECTION R240*  
ANDRAS KURUBA B111

BIEBER H HUGHES W109  
*JEFFRIES MS REBA Z204*  
MS ADVANCER OF 4L 105R

MYTTY IN FOCUS  
ANDRAS PINETA B91  
MORGAN'S DIRECTION 111 9901  
ANDRAS KURUBA B71  
BASIN HOB0 0545  
BASIN ROSE 06T0  
PERKS ADVANCER 9088  
4L MS MAKE MY DAY R923

Act BW 68  
Adj WW 581

ProS	HB	GM	CED	BW	WW	YW	ADG	DMI	MLK
101	72	29	13	-1.3	61	99	0.24	1.65	16
34%	29%	51%	35%	56%	41%	35%	30%	74%	97%
ME	HPG	CEM	STAY	MARB	YG	CW	REA	FAT	
-2	14	8	16	0.35	0.16	26	0.09	0.05	
25%	16%	27%	60%	56%	90%	28%	45%	94%	

A New Direction X H Hughes from Jerry Jeffries self-confessed "best set of cows" in this offering. B722 scanned a large ribeye for a heifer at 10.08 sq in to ratio 108 (#6 of 20).  
PE FROM 3/2/22 TO 5/10/22 TO 4MC SAGAS30 7304 (RAAA:3993146). DUE: 1/13/23



390

**JEFFRIES Ms KARINA B723**

DOB: 12-19-2014 • Reg: 1750114 • Tattoo: B723 • 100% AR

VGW JUSTICE 614  
**FRITZ JUSTICE 8013**  
FRITZ CHRIS 6047

BUF CRK PATRIOT M183  
VGW M82-FIREFLY 0479  
5L HOBBO BEN 04-4422  
FRITZ CRIS 1051

Act BW 76  
Adj WW 500

RED SOO LINE MOMENTUM 7051  
**JEFFRIES MS KARINA Z48**  
TR KARINA RANGER W904

RED BCAR WILD CARD  
RED SOO LINE BANE BERRY 5238  
TPIE RANGER 6029  
JEFFRIES KARINA K79-R338

ProS	HB	GM	CED	BW	WW	YW	ADG	DMI	MLK
90	64	26	11	0.1	59	94	0.21	1.49	20
51%	43%	59%	69%	79%	47%	48%	50%	59%	87%
ME	HPG	CEM	STAY	MARB	YG	CW	REA	FAT	
0	11	8	16	0.48	0.09	11	-0.06	0.02	
34%	52%	21%	61%	27%	61%	80%	78%	61%	

This Fritz Justice X Soo Line Momentum offers high IMF data with a 4.82 IMF to ratio 109 (#5 of 20). A daughter sells as Lot 299.  
**PE FROM 3/2/22 TO 5/10/22 TO 4MC SAGA530 7304 (RAAA:3993146). DUE: 12/9/22**

391

**JEFFRIES Ms STAR B725**

DOB: 12-20-2014 • Reg: 1750116 • Tattoo: B725 • 100% AR

VGW JUSTICE 614  
**FRITZ JUSTICE 8013**  
FRITZ CHRIS 6047

BUF CRK PATRIOT M183  
VGW M82-FIREFLY 0479  
5L HOBBO BEN 04-4422  
FRITZ CRIS 1051

Act BW 59  
Adj WW 636

SIX MILE ITEGRITY 691W  
**JEFFRIES MS STAR Z22**  
JEFFRIES MS STAR X746

RED TOWAW INDEED 104H  
SIX MILE MARTA 138T  
LORENZEN CATALYST 6454  
MS ADV VISION OF 4L 116R

ProS	HB	GM	CED	BW	WW	YW	ADG	DMI	MLK
104	94	10	14	-3.5	56	85	0.18	1.64	26
30%	6%	87%	24%	19%	58%	67%	75%	73%	46%
ME	HPG	CEM	STAY	MARB	YG	CW	REA	FAT	
-2	9	9	21	0.41	0.08	8	0.03	0.04	
26%	85%	9%	8%	42%	57%	86%	58%	86%	

Lot 391 offers a top 6% HB, 9% CEM and 8% STAY EPD. Fritz Justice X Six Mile Itegrity seems to really work with B725 posting a: 59 lb. BW, 84 BR; 636 lb. WW, 107 BR; 839 lb. YW. A daughter sells as Lot 365.  
**AI BRED ON 2/14/22 TO PIE MILESTONE 9713 (RAAA:4208226). DUE: 11/23/22**  
**PE FROM 3/2/22 TO 5/10/22 TO 4MC SAGA530 7304 (RAAA:3993146).**

392

**JEFFRIES Ms KAY B726**

DOB: 12-20-2014 • Reg: 1750117 • Tattoo: B726 • 100% AR

LJT CITADEL 812  
**TROTTERS STRONGHOLD 156**  
LJT PEARL 579

GMRA CITADEL 6109  
RCJS JERRI  
TROTTERS ADVANCE 140  
TROTTER PEARL 312

Act BW 70  
Adj WW 724

BASIN EXT 8926  
**JEFFRIES MS KAY X712**  
JEFFRIES N319-U531

BASIN EXT 5233  
BASIN ROSE J694  
UBAR GOLD CAP 6017  
MS 109 HI MARK OF 4L 319N

ProS	HB	GM	CED	BW	WW	YW	ADG	DMI	MLK
55	29	26	10	0.1	68	108	0.25	2.01	23
92%	91%	59%	80%	79%	16%	19%	27%	94%	70%
ME	HPG	CEM	STAY	MARB	YG	CW	REA	FAT	
7	11	8	11	0.35	0.04	27	0.33	0.03	
73%	59%	35%	94%	56%	35%	24%	9%	73%	

This Stronghold X Basin EXT daughter offers a top 16% WW, 19% YW and 9% REA EPD. Her ultrasound scan reveals a 5.21 IMF to ratio 108 (10 of 30) and a 10.54 REA to ratio 109 (7 or 30). She sells A.I. safe to PIE Milestone 9713.  
**AI BRED ON 2/16/22 TO PIE MILESTONE 9713 (RAAA:4208226). DUE: 11/25/22**  
**PE FROM 3/2/22 TO 5/10/22 TO 4MC SAGA530 7304 (RAAA:3993146).**

393

**JEFFRIES Ms JUSTICE B732**

DOB: 12-21-2014 • Reg: 1750123 • Tattoo: B732 • 100% AR

VGW JUSTICE 614  
**FRITZ JUSTICE 8013**  
FRITZ CHRIS 6047

BUF CRK PATRIOT M183  
VGW M82-FIREFLY 0479  
5L HOBBO BEN 04-4422  
FRITZ CRIS 1051

Act BW 67  
Adj WW 644

MESSMER JERICHO W041  
**JEFFRIES MS JERICHO Z99**  
JEFFRIES W588

BECKTON JULIAN GG B571  
MESSMER PANDORA M186  
RED KBJ TORNADO 001T  
RED KBJ LADY ROSETTE 876R

ProS	HB	GM	CED	BW	WW	YW	ADG	DMI	MLK
112	86	26	16	-4.4	53	82	0.18	1.49	24
20%	11%	58%	9%	10%	72%	73%	72%	59%	60%
ME	HPG	CEM	STAY	MARB	YG	CW	REA	FAT	
-5	11	9	19	0.57	0.12	8	0.04	0.05	
15%	60%	17%	19%	15%	77%	86%	56%	97%	

This Fritz Justice X Messmer Jericho daughter focuses on calving ease and maternal traits as indicated by her top 11% HB, 9% CED, 10% BW, top 15% ME, 17% CEM, 19% STAY and 15% MARB.  
**PE FROM 3/2/22 TO 5/10/22 TO 4MC SAGA530 7304 (RAAA:3993146). DUE: 12/9/22**



LOT 394: OUT OF SALE

395

**JEFFRIES Ms DIXIE B746**

DOB: 12-24-2014 • Reg: 1750136 • Tattoo: B746 • 100% AR

ANDRAS IN FOCUS B152  
**ANDRAS NEW DIRECTION R240**  
ANDRAS KURUBA B111

MYTTY IN FOCUS  
ANDRAS PINETA B91  
MORGANS DIRECTION 111 9901  
ANDRAS KURUBA B71

Act BW 71  
Adj WW 656

MESSMER PACKER S008  
**JEFFRIES MS DIXIE X651**  
MS ADVANCER OF 4L RM37

MESSMER JOSHUA 019P  
MESSMER MILLIE 124P  
PERKS ADVANCER 9088  
4L MS HERO RAMBO R832

ProS	HB	GM	CED	BW	WW	YW	ADG	DMI	MLK
122	71	52	12	0.0	67	112	0.28	1.88	20
11%	31%	14%	46%	78%	20%	14%	10%	89%	86%
ME	HPG	CEM	STAY	MARB	YG	CW	REA	FAT	
11	15	8	17	0.50	0.13	36	0.38	0.05	
91%	8%	37%	37%	24%	81%	7%	7%	98%	

Lot 395 combines New Direction X Packer and has explosive EPDs that rank in the top 11% ProS, 14% GM, 14% YW, 10% ADG, 8% HPG, 7% CW and 7% REA. She posts a 100 MPPA with 6 calves in a 368 day Calving Interval and a 109 AYR.  
**PE FROM 3/2/22 TO 5/10/22 TO 4MC SAGA530 7304 (RAAA:3993146). DUE: 12/9/22**



396

**JEFFRIES Ms RIGHT B747**

DOB: 12-25-2014 • Reg: 1750137 • Tattoo: B747 • 100% AR

BECKTON JULIAN GG B571  
*HXC CONQUEST 4405P*  
HXC ELLIE MAY MA638

BKT JULIAN 7526 G  
BKT MARTA 9A13 JL  
BFCK CHEROKEE CNYN 4912  
HXC 529E

Act BW 58  
Adj WW 579

BUF CRK THE RIGHT KIND U199  
*JEFFRIES MS RIGHT A145*  
C-BAR ABIGRACE W9100

BUF CRK LANCER R017  
BUF CRK SHOSHONE R353  
BECKTON HERITAGE N013  
BROWN MS ABIGRACE P7905

ProS	HB	GM	CED	BW	WW	YW	ADG	DMI	MLK
89	54	35	15	-3.8	58	95	0.23	1.05	27
53%	62%	39%	20%	15%	52%	45%	38%	20%	37%
ME	HPG	CEM	STAY	MARB	YG	CW	REA	FAT	
6	10	8	16	0.40	0.08	14	-0.05	0.02	
66%	70%	22%	60%	44%	57%	69%	76%	49%	

Conquest X The Right Kind was the ultimate in bloodline combinations a decade ago. Ten years later, their daughters are still very relevant at eight years of age to produce Red Angus genetics at the top of their game. MPPA 101 – 375 day C.I. on six calves. Her daughter sells as Lot 300.  
*PE FROM 3/2/22 TO 5/10/22 TO 4MC SAGA530 7304 (RAAA:3993146). DUE: 12/9/22*

397

**JEFFRIES Ms KANNA B750**

DOB: 12-25-2014 • Reg: 1750140 • Tattoo: B750 • 100% AR

ANDRAS IN FOCUS B152  
*ANDRAS NEW DIRECTION R240*  
ANDRAS KURUBA B111

MYTTY IN FOCUS  
ANDRAS PINETA B91  
MORGANS DIRECTION 111 9901  
ANDRAS KURUBA B71

Act BW 75  
Adj WW 644

BIEBER WECOTA 10786  
*BIEBER KANNA 147U*  
BIEBER KANNA 9623

BASIN TREND SETTER 6074  
BIEBER MIMI 7240  
BIEBER MAKE MIMI 7249  
BIEBER KANNA 6807

ProS	HB	GM	CED	BW	WW	YW	ADG	DMI	MLK
101	57	43	11	0.0	60	90	0.19	1.38	18
35%	56%	25%	72%	78%	42%	56%	70%	48%	93%
ME	HPG	CEM	STAY	MARB	YG	CW	REA	FAT	
2	14	5	16	0.58	0.14	27	0.09	0.04	
46%	16%	81%	61%	14%	85%	24%	45%	87%	

A New Direction X Bieber Wecota daughter with a top 16% HPG and 14% MARB EPD. Possibly of more interest is her scan data with a 5.90 IMF 122 ratio (4 of 30) and 10.14 REA 105 ratio (10 of 30). Two of her daughters sell as Lot 232 and 320.  
*PE FROM 3/2/22 TO 5/10/22 TO 4MC SAGA530 7304 (RAAA:3993146). DUE: 12/9/22*

398

**JEFFRIES Ms SAM B758**

DOB: 12-26-2014 • Reg: 1750148 • Tattoo: B758 • 100% AR

VGW JUSTICE 614  
*FRITZ JUSTICE 8013*  
FRITZ CHRIS 6047

BUF CRK PATRIOT M183  
VGW M82-FIREFLY 0479  
5L HOBO BEN 04-4422  
FRITZ CRIS 1051

Act BW 68  
Adj WW 589

BASIN ENERGIZER 20R5  
*BASIN SAM 8948*  
BASIN SAM J430

ANDRAS ENERGIZER 2222  
BASIN ROSE F521  
BASIN NONE BETTER F119  
CHINOOK 06D

ProS	HB	GM	CED	BW	WW	YW	ADG	DMI	MLK
90	61	30	14	-2.1	62	97	0.22	1.85	35
51%	50%	50%	21%	40%	37%	41%	46%	88%	3%
ME	HPG	CEM	STAY	MARB	YG	CW	REA	FAT	
9	10	10	17	0.58	0.12	17	0.03	0.04	
83%	76%	9%	47%	14%	80%	61%	58%	91%	

As we wind down with the 2014 born cows, here pops up a diamond in the jewelry box. This Justice X Basin Energizer daughter wows us with a 109 MPPA, 97 ABR, 112 AWR, 114 WYR, progeny average IMF 129 and REA 114. She has a daughter selling as Lot 265.  
*PE FROM 3/2/22 TO 5/10/22 TO 4MC SAGA530 7304 (RAAA:3993146). DUE: 1/13/23*

399

**JEFFRIES Ms JAN B759**

DOB: 12-27-2014 • Reg: 1750149 • Tattoo: B759 • 100% AR

BECKTON JULIAN GG B571  
*HXC CONQUEST 4405P*  
HXC ELLIE MAY MA638

BKT JULIAN 7526 G  
BKT MARTA 9A13 JL  
BFCK CHEROKEE CNYN 4912  
HXC 529E

Act BW 68  
Adj WW 631

BIEBER H HUGHES W109  
*JEFFRIES MS JAN Z217*  
MS ADVANCER OF 4L R28P

BASIN HOBO 0545  
BASIN ROSE 06T0  
PERKS ADVANCER 9088  
4L MS RAMBO R710

ProS	HB	GM	CED	BW	WW	YW	ADG	DMI	MLK
103	62	41	11	-1.2	70	114	0.27	1.91	32
32%	47%	29%	67%	57%	11%	11%	14%	91%	9%
ME	HPG	CEM	STAY	MARB	YG	CW	REA	FAT	
13	8	8	18	0.42	0.11	35	0.12	0.02	
94%	91%	24%	26%	39%	74%	8%	38%	49%	

399 Lots into this auction and here comes one of the great matings in the offering. This Conquest X H Hughes daughter offers nine traits in the top third of the breed. She presents a 103 MPPA, 104 AWR, 106 AYR and a 103 IMF progeny ratio. A daughter sells as Lot 362.  
*PE FROM 3/2/22 TO 5/10/22 TO 4MC SAGA530 7304 (RAAA:3993146). DUE: 12/9/22*

400

**JEFFRIES Ms DUCHESS B761**

DOB: 12-27-2014 • Reg: 1750151 • Tattoo: B761 • 100% AR

ANDRAS IN FOCUS B152  
*ANDRAS NEW DIRECTION R240*  
ANDRAS KURUBA B111

MYTTY IN FOCUS  
ANDRAS PINETA B91  
MORGANS DIRECTION 111 9901  
ANDRAS KURUBA B71

Act BW 58  
Adj WW 614

MESSMER PACKER S008  
*JEFFRIES MS DUCHESS Z23*  
JEFFRIES W593

MESSMER JOSHUA 019P  
MESSMER MILLIE 124P  
RED GOLD-BAR TANTALIZE R 122  
RED KBJ DUCHESS 1025T

ProS	HB	GM	CED	BW	WW	YW	ADG	DMI	MLK
115	81	34	14	-4.0	48	75	0.17	1.08	15
17%	16%	41%	27%	13%	85%	83%	79%	22%	98%
ME	HPG	CEM	STAY	MARB	YG	CW	REA	FAT	
-5	15	8	17	0.40	0.12	20	0.09	0.04	
15%	9%	31%	39%	44%	77%	49%	45%	92%	

This New Direction X Packer daughter posts a 17% ProS, 16% HB, 13% BW and 9% HPG – all pertinent traits to the making of a top cow. She is confirmed A.I. bred to PIE Milestone 9713.  
*AI BRED ON 2/16/22 TO PIE MILESTONE 9713 (RAAA:4208226). DUE: 11/25/22*  
*PE FROM 3/2/22 TO 5/10/22 TO 4MC SAGA530 7304 (RAAA:3993146).*

401

**JEFFRIES Ms DAY B786**

DOB: 12-31-2014 • Reg: 1750173 • Tattoo: B786 • 100% AR

BECKTON NEBULA P P707  
*BROWN ALLIANCE X7795*  
C-BAR & BROWN ABIGRACE T714

BECKTON NEBULA M045  
BECKTON LANA M809 EP  
LJC MISSION STATEMENT P27  
BROWN MS ABIGRACE L7730

Act BW 78  
Adj WW 569

BIEBER H HUGHES W109  
*JEFFRIES MS DAY Z223*  
MS ADVANCER OF 4L R28P

BASIN HOBO 0545  
BASIN ROSE 06T0  
PERKS ADVANCER 9088  
4L MS RAMBO R710

ProS	HB	GM	CED	BW	WW	YW	ADG	DMI	MLK
108	69	39	6	2.8	72	120	0.29	2.08	20
25%	35%	31%	98%	98%	8%	6%	6%	96%	87%
ME	HPG	CEM	STAY	MARB	YG	CW	REA	FAT	
9	11	5	20	0.51	0.12	27	-0.03	0.01	
84%	56%	86%	14%	23%	78%	24%	72%	44%	

Well here is the final 2014 "B" model female of the offering. Let me remind you that Jerry Jeffries considers these "B" females to be the best, as a group, of this entire offering. Even as an eight-year-old, this female places three top ten traits – 8% WW, 6% YW & 6% ADG.  
*PE FROM 3/2/22 TO 5/10/22 TO 4MC SAGA530 7304 (RAAA:3993146). DUE: 12/9/22*







# Online Bidding Instructions

## **DVAuction** Broadcasting Real-Time Auctions

**Can't make the sale?**

Let DVAuction bring the sale to you!

**Busy during the sale?**

Let DVAuction represent your bid!

**Visit [www.DVAuction.com](http://www.DVAuction.com) and register today.**

For general questions please contact our office:  
402-316-5460 or [support@dvauction.com](mailto:support@dvauction.com)

*Please register to bid by 12:00 Noon the day before  
the sale at [www.dvauction.com](http://www.dvauction.com)*



### HOW TO PARTICIPATE AS AN ABSENTEE BUYER

If you can't join us in person, we have made preparations to bid and buy livestock through **Superior Productions' "Call or Click-To-Bid"** service.

**REGISTER FOR A BUYER NUMBER:**

If planning to call into bid, visit [SuperiorLivestock.com](http://SuperiorLivestock.com), select and fill out the registration form for your desired auction. Return the registration form by fax or email to Superior Productions at (817) 378-3380 or [info@superiorlivestock.com](mailto:info@superiorlivestock.com). Please double check you have included a signature on the form. Upon receipt of this information, Superior will email you with a buyer number and the bid line phone number for you to use on sale day to place bids over the phone.

PLEASE CONTACT SUPERIOR LIVESTOCK AUCTION AT  
**800.422.2117** OR [INFO@SUPERIORLIVESTOCK.COM](mailto:INFO@SUPERIORLIVESTOCK.COM)  
IF YOU HAVE ANY QUESTIONS AHEAD OF THE AUCTION.

**HOW IT WORKS:**

**CALL TO BID** - Call in at least **two lots** ahead of your desired purchase. You will quickly be connected to a Superior representative ready to place your bid. Please have your buyer number readily available.

**BID ONLINE** - By using [SuperiorClickToBid.com](http://SuperiorClickToBid.com), you can turn in bids by "clicking" on the internet. Please note: high speed internet is required for this platform. Prior to the auction, be sure to become a member on the platform by filling out the required information. After confirming your account, please register for a buyer number for your desired auction. If you have any trouble, call the Superior office at 800.422.2117 and bid over the phone.

**WATCH THE AUCTION** - The sale will be broadcast live in high-def on the internet at both [SuperiorLivestock.com](http://SuperiorLivestock.com) and [SuperiorClickToBid.com](http://SuperiorClickToBid.com). Go to the home page of either site and select the auction. Superior platforms are mobile friendly and can be viewed on a phone or tablet with ease.



SCAN THIS CODE TO VIEW OUR  
REGISTRATION & BIDDING TUTORIAL

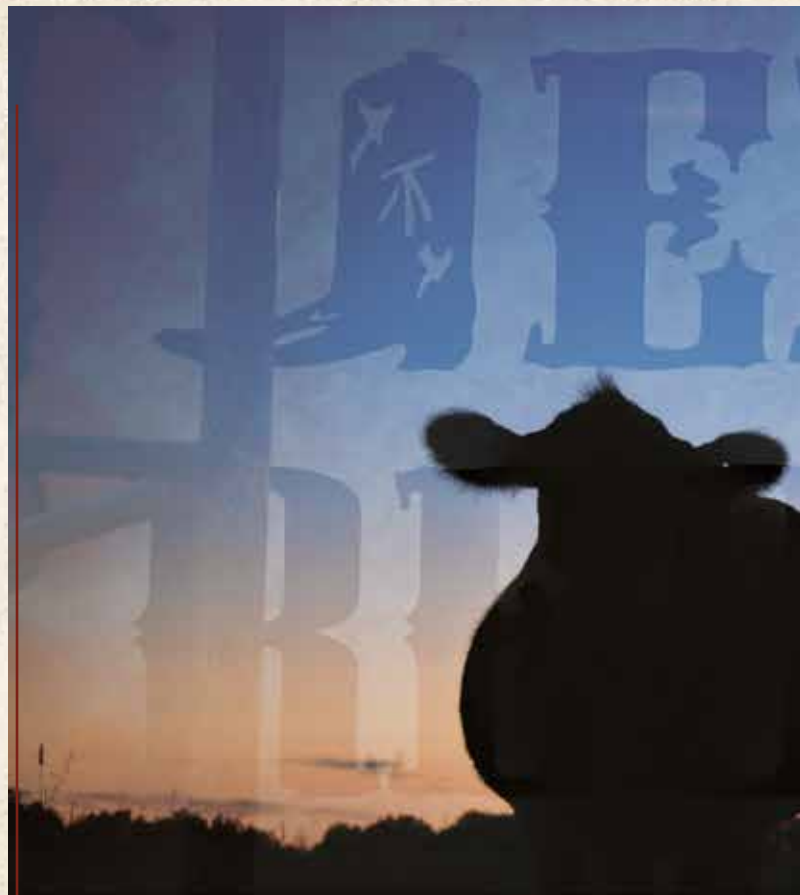







# Open Heifers

In our August 8th meeting room there were a lot of raised eyebrows when I proposed selling the open heifers last. And (at least in my mind) my justification is this – I like to end the sale with a bang! These heifers offer show prospects, future great brood cows and most importantly they will be the dams and grand dams of future Herd Bull and A.I. Stud sons. Buy these open heifers for their new bloodline opportunities and reap the rewards for years to come. Again, let me remind you that we have two of the fastest guns in the business selling them to you in Col. Shipman and Col. Cunningham. Be ready to bid because they will sell rapid-fire!

**402**

## JEFFRIES Ms JOLYN J242

DOB: 10-19-2021 • Reg: 4576015 • Tattoo: J242 • 100% AR

MCD SPUR 6111  
EGL GUIDANCE 9117  
AHL DUCHESS 427B

BIEBER SPARTACUS A193  
JEFFRIES MS JOLYN F856  
JEFFRIES MS JOLYN Z247

SPUR FRANCHISE OF GARTON  
MCD-2 RITOESS 3155  
Act BW 61  
Adj WW 518  
BROWN JYJ REDEMPTION Y1334  
AHL DUCHESS 9U  
BIEBER ROUSE SAMURAI X22  
BIEBER TILLY 233U  
C-BAR CONTOUR 107X  
BROWN MS BIG SKY U7877

ProS	HB	GM	CED	BW	WW	YW	ADG	DMI	MLK
85	35	51	16	-4.5	61	99	0.24	1.96	27
63%	87%	23%	10%	10%	50%	46%	42%	91%	30%

ME	HPG	CEM	STAY	MARB	YG	CW	REA	FAT
4	11	10	11	0.68	0.14	29	0.06	0.03
56%	61%	6%	91%	8%	87%	29%	65%	80%

Dam is Lot 113 -- MPPA 99

**403**

## JEFFRIES Ms PRISCILLA J273

DOB: 11-02-2021 • Reg: 4576075 • Tattoo: J273 • 100% AR

MCD SPUR 6111  
EGL GUIDANCE 9117  
AHL DUCHESS 427B

BROWN ALLIANCE X7795  
JEFFRIES PRISCILLA H45  
RED BRYLOR PRISCILLA 3045

SPUR FRANCHISE OF GARTON  
MCD-2 RITOESS 3155  
Act BW 69  
Adj WW 553  
BROWN JYJ REDEMPTION Y1334  
AHL DUCHESS 9U  
BECKTON NEBULA P P707  
C-BAR & BROWN ABIGRACE T714  
RED BRYLOR NEW TREND 22  
RED WIL-SEL PRISCILLA R. 21K

ProS	HB	GM	CED	BW	WW	YW	ADG	DMI	MLK
110	61	48	12	-1.3	61	102	0.25	2.16	28
24%	40%	27%	62%	61%	47%	38%	30%	97%	26%

ME	HPG	CEM	STAY	MARB	YG	CW	REA	FAT
4	13	7	16	0.63	0.16	31	-0.05	0.02
57%	27%	48%	46%	12%	92%	20%	86%	56%

Dam is Lot 233 -- MPPA 104



LOT 404 • Jeffries Ms Chateau J245

**404**

## JEFFRIES Ms CHATEAU J245

DOB: 10-20-2021 • Reg: 4576045 • Tattoo: J245 • 100% AR

MCD SPUR 6111  
EGL GUIDANCE 9117  
AHL DUCHESS 427B

JEFFRIES CHECOTAH 817C  
JEFFRIES MS CHATEAU E657  
JEFFRIES MS CHATEAU C12

SPUR FRANCHISE OF GARTON  
MCD-2 RITOESS 3155  
Act BW 58  
Adj WW 486  
BROWN JYJ REDEMPTION Y1334  
AHL DUCHESS 9U  
FRITZ JUSTICE 8013  
JEFFRIES MS LAKOTA Z11  
ANDRAS JLJ SMART CHOICE R264  
MS CHATEAU ADVANCE 4L 406P

ProS	HB	GM	CED	BW	WW	YW	ADG	DMI	MLK
95	58	37	18	-5.4	50	82	0.20	1.75	25
46%	47%	50%	4%	4%	82%	79%	71%	79%	56%

ME	HPG	CEM	STAY	MARB	YG	CW	REA	FAT
4	11	11	15	0.51	0.13	24	-0.02	0.03
53%	50%	2%	62%	28%	84%	47%	81%	69%

Dam is Lot 329 -- MPPA 99



LOT 405 • Jeffries Ms Rose J261

**405**

## JEFFRIES Ms ROSE J261

DOB: 10-27-2021 • Reg: 4576021 • Tattoo: J261 • 100% AR

MCD SPUR 6111  
EGL GUIDANCE 9117  
AHL DUCHESS 427B

VGW OLY 903  
JEFFRIES MS ROSE G252  
JEFFRIES MS ROSE D97

SPUR FRANCHISE OF GARTON  
MCD-2 RITOESS 3155  
Act BW 70  
Adj WW 523  
BROWN JYJ REDEMPTION Y1334  
AHL DUCHESS 9U  
RED SSS OLY 554T  
VGW TM-DORA 0758  
HXC CONQUEST 4405P  
JEFFRIES MS ROSE A481

ProS	HB	GM	CED	BW	WW	YW	ADG	DMI	MLK
100	51	49	14	-2.6	59	100	0.26	1.76	26
38%	60%	26%	29%	34%	57%	43%	27%	79%	42%

ME	HPG	CEM	STAY	MARB	YG	CW	REA	FAT
3	12	10	13	0.52	0.09	26	0.03	0.01
53%	40%	5%	79%	26%	64%	37%	72%	36%

Dam is Lot 195 -- MPPA 102





**406**

**JEFFRIES Ms SYRINGA J275**

DOB: 11-02-2021 • Reg: 4576079 • Tattoo: J275 • 100% AR

LOT 406 • *Jeffries Ms Syringa J275*

MCD SPUR 6111  
EGL GUIDANCE 9117  
AHL DUCHESS 427B

SPUR FRANCHISE OF GARTON  
MCD-2 RITOESS 3155  
BROWN JYJ REDEMPTION Y1334  
AHL DUCHESS 9U

Act BW 69  
Adj WW 489

JEFFRIES AMERICAN BREW 533B  
JEFFRIES MS SYRINGA E671  
JEFFRIES MS SYRINGA C90

VGW OLY 903  
JEFFRIES MS RIDGE Z69  
ANDRAS JLJ SMART CHOICE R264  
JEFFRIES MS SYRINGA B612

ProS	HB	GM	CED	BW	WW	YW	ADG	DMI	MLK
97	42	55	15	-4.0	53	93	0.25	1.84	24
43%	77%	17%	17%	14%	75%	58%	34%	85%	67%
ME	HPG	CEM	STAY	MARB	YG	CW	REA	FAT	
5	12	9	13	0.62	0.10	26	0.02	0.01	
65%	33%	16%	79%	13%	71%	39%	74%	44%	

**407**

**JEFFRIES Ms PRIMROSE J277**

DOB: 11-05-2021 • Reg: 4576081 • Tattoo: J277 • 100% AR



MCD SPUR 6111  
EGL GUIDANCE 9117  
AHL DUCHESS 427B

SPUR FRANCHISE OF GARTON  
MCD-2 RITOESS 3155  
BROWN JYJ REDEMPTION Y1334  
AHL DUCHESS 9U

Act BW 56  
Adj WW 461

9 MILE BIG CHIEF 8281  
JEFFRIES PRIMROSE H94  
BASIN PRIMROSE 8216

RREDS SENECA 731C  
LAZYJ MS BLUBONNT 4146-Y7816  
RED FINE LINE MULBERRY 26P  
BASIN PRIMROSE 2893

ProS	HB	GM	CED	BW	WW	YW	ADG	DMI	MLK
101	58	42	16	-4.0	57	97	0.25	1.80	23
37%	45%	39%	12%	14%	62%	49%	32%	82%	72%
ME	HPG	CEM	STAY	MARB	YG	CW	REA	FAT	
2	14	10	13	0.47	0.22	31	-0.04	0.05	
47%	12%	6%	74%	35%	98%	22%	84%	94%	

Dam is Lot 242-- MPPA 97

LOT 407 • *Jeffries Ms Primrose J277*





LOT 408 • Jeffries Ms Day J282

**408**

**JEFFRIES Ms DAY J282**

DOB: 11-10-2021 • Reg: 4576003 • Tattoo: J282 • 100% AR

MCD SPUR 6111  
EGL GUIDANCE 9117  
AHL DUCHESS 427B

ANDRAS JLJ SMART CHOICE R264  
JEFFRIES MS DAY D297  
JEFFRIES MS DAY Z06

SPUR FRANCHISE OF GARTON  
MCD-2 RITOESS 3155  
BROWN JYJ REDEMPTION Y1334  
AHL DUCHESS 9U

ANDRAS MR BLACK JEANS R179  
ANDRAS KURUBA R194  
SIX MILE WILD WEST 0913W  
4L MS R903 CUB R34N

Act BW 76  
Adj WW 505

ProS	HB	GM	CED	BW	WW	YW	ADG	DMI	MLK
106	58	47	15	-2.2	59	93	0.22	1.74	26
30%	45%	29%	24%	43%	58%	58%	58%	78%	44%
ME	HPG	CEM	STAY	MARB	YG	CW	REA	FAT	
1	12	9	14	0.61	0.14	28	0.00	0.02	
40%	34%	18%	64%	14%	85%	31%	78%	61%	

Dam is Lot 361 -- MPPA 96

**409**

**JEFFRIES Ms GOLD CAP J286**

DOB: 11-15-2021 • Reg: 4576091 • Tattoo: J286 • 100% AR

MCD SPUR 6111  
EGL GUIDANCE 9117  
AHL DUCHESS 427B

9 MILE FRANCHISE 6305  
JEFFRIES MS GOLD CAP G285  
JEFFRIES MS GOLD CAP F918

SPUR FRANCHISE OF GARTON  
MCD-2 RITOESS 3155  
BROWN JYJ REDEMPTION Y1334  
AHL DUCHESS 9U

SPUR FRANCHISE OF GARTON  
C-BAR ABIGRACE Y11  
BIEBER SPARTACUS A193  
JEFFRIES MS GOLD CAP X665

Act BW 58  
Adj WW 424

ProS	HB	GM	CED	BW	WW	YW	ADG	DMI	MLK
113	55	58	17	-5.6	51	88	0.24	1.64	27
21%	53%	13%	5%	4%	82%	68%	43%	69%	33%
ME	HPG	CEM	STAY	MARB	YG	CW	REA	FAT	
1	12	11	13	0.59	0.13	30	0.11	0.03	
41%	43%	2%	75%	16%	84%	25%	53%	80%	

Dam is Lot 206 -- MPPA 94

**410**

**JEFFRIES Ms JENA J289**

DOB: 11-22-2021 • Reg: 4576095 • Tattoo: J289 • 100% AR

PIE ONE OF A KIND 352  
PIE MILESTONE 9713  
BIEBER TILLY 399W

9 MILE FRANCHISE 6305  
JEFFRIES MS JENA H32  
JEFFRIES MS JENA F942

BUF CRK THE RIGHT KIND U199  
PIE FAYETTE 1160

BIEBER BOONE 8000  
BIEBER TILLY 303S  
SPUR FRANCHISE OF GARTON  
C-BAR ABIGRACE Y11  
JEFFRIES GLADIATOR 24C  
JEFFRIES MS JENA C77

Act BW 68  
Adj WW 588

ProS	HB	GM	CED	BW	WW	YW	ADG	DMI	MLK
74	36	38	10	-1.9	81	131	0.32	2.63	32
80%	86%	48%	83%	49%	2%	3%	4%	99%	5%
ME	HPG	CEM	STAY	MARB	YG	CW	REA	FAT	
18	12	7	13	0.44	0.08	41	0.40	0.03	
99%	37%	42%	76%	42%	58%	5%	8%	76%	

Dam is Lot 228 -- MPPA 107

**411**

**JEFFRIES Ms DYNAMO J297**

DOB: 12-03-2021 • Reg: 4576107 • Tattoo: J297 • 100% AR

PIE STOCKMAN 4051  
PIE STOCKMAN 9173  
PIE SCARLET 3350

9 MILE BIG CHIEF 8281  
JEFFRIES MS DYNAMO H24  
JEFFRIES MS DYNAMO Z97

LSF SAGA 1040Y  
PIE LAKOTA 046  
LOOSLI RIGHT KIND 166  
PIE SCARLET 0333

RREDS SENECA 731C  
LAZYJ MS BLUBONNT 4146-Y7816  
BIEBER H HUGHES W109  
BASIN DYNAMO 8359

Act BW 74  
Adj WW 444

ProS	HB	GM	CED	BW	WW	YW	ADG	DMI	MLK
91	57	34	10	-0.2	75	119	0.28	1.84	23
53%	48%	58%	84%	80%	8%	10%	16%	85%	72%
ME	HPG	CEM	STAY	MARB	YG	CW	REA	FAT	
9	12	5	17	0.50	0.18	25	0.07	0.05	
85%	33%	83%	33%	29%	95%	41%	63%	97%	

Dam is Lot 212 -- MPPA 102



LOT 412 • Jeffries Ms Jan J306

**412**

**JEFFRIES Ms JAN J306**

DOB: 12-07-2021 • Reg: 4576125 • Tattoo: J306 • 100% AR

RREDS SENECA 731C  
9 MILE BIG CHIEF 8281  
LAZYJ MS BLUBONNT 4146-Y7816

9 MILE FRANCHISE 6305  
JEFFRIES MS JAN G15  
JEFFRIES MS JAN D112

BIEBER ROLLIN DEEP Y118  
RREDS ASTER 309A  
LSF RAB PERFORMANCE 2772Z  
BROWN MS SEQUOYA Y7816  
SPUR FRANCHISE OF GARTON  
C-BAR ABIGRACE Y11  
BIEBER ROLLIN DEEP Y118  
JEFFRIES MS JAN Z217

Act BW 62  
Adj WW 580

ProS	HB	GM	CED	BW	WW	YW	ADG	DMI	MLK
94	66	28	12	-2.5	70	112	0.27	1.98	25
48%	30%	70%	62%	37%	17%	18%	23%	92%	53%
ME	HPG	CEM	STAY	MARB	YG	CW	REA	FAT	
9	11	8	17	0.33	0.23	37	0.14	0.06	
83%	51%	26%	29%	70%	99%	9%	46%	99%	

Dam is Lot 161 -- MPPA 99





**413**

**JEFFRIES Ms PRIDE J331**

LOT 413 • Jeffries Ms Pride J331

DOB: 12-17-2021 • Reg: 4576171 • Tattoo: J331 • 100% AR

BIEBER SPARTACUS A193  
JEFFRIES GLADIATOR 24C  
JEFFRIES MS PRIMROSE X667

BIEBER ROUSE SAMURAI X22  
BIEBER TILLY 233U  
LSF JBOB EXPECTATION 6034S  
BASIN PRIMROSE 8216

Act BW 78  
Adj WW 659

SIX MILE WILD WEST 0913W  
JEFFRIES MS PRIDE A285  
BASIN PRIDE 8025

RED SIX MILE MASTERMIND 854M  
JCC ELORA 455  
BASIN SALUTE R060  
BASIN PRIDE 0503

ProS	HB	GM	CED	BW	WW	YW	ADG	DMI	MLK
83	25	58	9	0.4	75	127	0.32	2.11	31
67%	95%	14%	93%	88%	7%	4%	4%	96%	6%
ME	HPG	CEM	STAY	MARB	YG	CW	REA	FAT	
15	14	7	11	0.67	0.19	35	0.05	0.04	
97%	13%	48%	92%	9%	97%	11%	67%	89%	

**414**

**JEFFRIES Ms LAKINA J333**

**415**

**JEFFRIES Ms LAKINA K96**

DOB: 12-20-2021 • Reg: 4576173 • Tattoo: J333 • 100% AR

DOB: 02-02-2022 • Reg: 4576327 • Tattoo: K96 • 100% AR

PIE ONE OF A KIND 352  
PIE MILESTONE 9713  
BIEBER TILLY 399W

BUF CRK THE RIGHT KIND U199  
PIE FAYETTE 1160  
BIEBER BOONE 8000  
BIEBER TILLY 303S

Act BW 76  
Adj WW 618

4MC SAGA530 7304  
JEFFRIES MS LAKINA H150  
JEFFRIES MS LAKINA C07

4MC SAGA 530  
PIE MS D C CRICKET 0284  
BIEBER H HUGHES W109  
JEFFRIES MS LAKINA B663

RREDS SENECA 731C  
9 MILE BIG CHIEF 8281  
LAZYJ MS BLUBONNT 4146-Y7816

BIEBER ROLLIN DEEP Y118  
RREDS ASTER 309A  
LSF RAB PERFORMANCE 2772Z  
BROWN MS SEQUOYA Y7816

Act BW 85  
Adj WW 962

TROTTERS STRONGHOLD 156  
JEFFRIES MS LAKINA B756  
JEFFRIES LAKINA U474

LJT CITADEL 812  
LJT PEARL 579  
LCHMN GOLD BUST 1074H  
JEFFRIES G1171-P256

ProS	HB	GM	CED	BW	WW	YW	ADG	DMI	MLK
46	32	14	8	-0.3	81	127	0.28	2.69	29
98%	89%	91%	97%	79%	2%	4%	14%	99%	18%
ME	HPG	CEM	STAY	MARB	YG	CW	REA	FAT	
20	13	5	14	0.30	0.08	35	0.20	0.01	
99%	20%	86%	69%	77%	58%	13%	33%	42%	

ProS	HB	GM	CED	BW	WW	YW	ADG	DMI	MLK
73	49	24	9	0.5	78	121	0.27	1.68	19
81%	64%	78%	92%	89%	5%	8%	20%	73%	95%
ME	HPG	CEM	STAY	MARB	YG	CW	REA	FAT	
9	11	5	16	0.28	0.19	34	0.18	0.06	
84%	58%	86%	46%	82%	97%	14%	39%	99%	

Dam is Lot 254 -- MPPA 103

**416**

**JEFFRIES Ms DAY K95**

DOB: 02-02-2022 • Reg: 4576351 • Tattoo: K95 • 100% AR

PIE ONE OF A KIND 352  
4MC ONE OF A KIND 818  
4MC AMY 6160

BUF CRK THE RIGHT KIND U199  
PIE FAYETTE 1160  
LSF OPTIMISM 1107Y  
4MC AMY 246

Act BW 76  
Adj WW 722

5L OUT IN FRONT 1701-457B  
JEFFRIES MS DAY D175  
JEFFRIES MS DAY Z208

C-T THE QUEST 1103  
5L FIREFLY 3109-1701  
BIEBER H HUGHES W109  
MS ADVANCER OF 4L 105R

ProS	HB	GM	CED	BW	WW	YW	ADG	DMI	MLK
89	51	38	9	0.0	82	135	0.33	1.98	31
57%	61%	48%	93%	83%	2%	2%	2%	92%	8%
ME	HPG	CEM	STAY	MARB	YG	CW	REA	FAT	
16	12	8	15	0.31	0.15	40	0.23	0.04	
98%	32%	29%	58%	75%	89%	6%	28%	88%	





LOT 417 • Jeffries Ms Rambo K86



LOT 418 • Jeffries Ms Abby K75

**417**

**JEFFRIES Ms RAMBO K86**

DOB: 01-29-2022 • Reg: 4576535 • Tattoo: K86 • 100% AR

PIE ONE OF A KIND 352  
**4MC ONE OF A KIND 818**  
4MC AMY 6160

JEFFRIES ROLLIN DEEP 136D  
**JEFFRIES MS RAMBO F892**  
JEFFRIES MS RAMBO D253

BUF CRK THE RIGHT KIND U199  
PIE FAYETTE 1160  
LSF OPTIMISM 1107Y  
4MC AMY 246  
BIEBER ROLLIN DEEP Y118  
JEFFRIES MS GOLD CAP X665  
JEFFRIES 903-526B  
JEFFRIES MS RAMBO B581

Act BW 64  
Adj WW 698

ProS	HB	GM	CED	BW	WW	YW	ADG	DMI	MLK
106	61	45	10	-0.5	76	127	0.32	1.91	30
30%	41%	33%	84%	76%	6%	4%	4%	89%	12%
ME	HPG	CEM	STAY	MARB	YG	CW	REA	FAT	
17	13	8	17	0.37	0.19	41	0.14	0.04	
99%	17%	35%	32%	61%	96%	5%	46%	89%	

Dam is Lot 120 -- MPPA 110

**418**

**JEFFRIES Ms ABBY K75**

DOB: 01-25-2022 • Reg: 4576529 • Tattoo: K75 • 100% AR

4MC SAGA 530  
**4MC SAGA 530 7304**  
PIE MS D C CRICKET 0284

JEFFRIES REDDINGTON 865C  
**KMW ABBY F807**  
JEFFRIES MS ABIGRACE D119

LSF SAGA 1040Y  
RED SOO LINE STAR 7037  
PIE GET R DONE 684  
PIE MS D C CRICKET 7184

ANDRAS NEW DIRECTION R240  
JEFFRIES W563  
BIEBER ROLLIN DEEP Y118  
C-BAR ABIGRACE 257Z

Act BW 73  
Adj WW 608

ProS	HB	GM	CED	BW	WW	YW	ADG	DMI	MLK
96	55	42	10	-0.6	69	114	0.28	1.98	20
44%	53%	40%	82%	74%	19%	16%	14%	92%	90%
ME	HPG	CEM	STAY	MARB	YG	CW	REA	FAT	
10	14	6	16	0.43	0.16	35	0.10	0.03	
86%	11%	79%	47%	44%	91%	11%	56%	76%	

Dam is Lot 111 -- MPPA 104

**419**

**JEFFRIES Ms BELLE K10**

DOB: 01-03-2022 • Reg: 4576513 • Tattoo: K10 • 100% AR

RED U-2 RENOWN 193C  
**SMOKY Y RENOWN 8128F**  
SMOKY Y RAINDANCE 1522C

H2R PROFITBUILDER B403  
**ANDRAS BELLE E115**  
ANDRAS BELLE C081

RED U-2 RECKONING 149A  
RED U-2 ENVIOUS 147X  
BROWN PREMIER X7876  
SMOKY Y MISS RAINDANCE A340  
LSF TAKEOVER 9943W  
BROWN MS P707 Y6674  
MUSHRUSH NEBULA A125  
ANDRAS BELLE A137

Act BW 88  
Adj WW 629

ProS	HB	GM	CED	BW	WW	YW	ADG	DMI	MLK
79	30	49	7	3.2	77	123	0.29	1.65	28
73%	91%	25%	98%	99%	5%	7%	11%	70%	27%
ME	HPG	CEM	STAY	MARB	YG	CW	REA	FAT	
8	10	4	14	0.50	0.03	30	0.20	0.00	
81%	83%	95%	72%	29%	33%	24%	33%	22%	

Dam is Lot 336 -- MPPA 102



# Jeffries Red Angus COMPLETE BULL & FEMALE DISPERSAL

**LOT 420**

Jeffries  
Ms Lass  
K11



**LOT 422**

Jeffries  
Ms Kay  
K15



**LOT 421**

Jeffries  
Ms Dakel  
K14



**LOT 423**

Jeffries  
Ms Kuruba  
K24

**420**

## JEFFRIES Ms LASS K11

DOB: 01-03-2022 • Reg: 4576577 • Tattoo: K11 • 100% AR

MCD SPUR 6111  
EGL GUIDANCE 9117  
AHL DUCHESS 427B

COLEY'S 503R TRAILBOSS 7170  
JEFFRIES LASS B738  
BASIN LASS 8544

SPUR FRANCHISE OF GARTON  
MCD-2 RITOESS 3155  
BROWN JYJ REDEMPTION Y1334  
AHL DUCHESS 9U  
COLEY'S MOJITO 503R  
MKM PRINCESS 3F  
BASIN TREND SETTER 6074  
BASIN LASS 5250

Act BW 77  
Adj WW 611

ProS	HB	GM	CED	BW	WW	YW	ADG	DMI	MLK
108	75	33	14	-2.5	51	81	0.19	1.47	25
26%	15%	60%	35%	37%	82%	80%	74%	52%	50%
ME	HPG	CEM	STAY	MARB	YG	CW	REA	FAT	
-2	12	9	17	0.43	0.11	20	-0.03	0.02	
24%	38%	16%	32%	44%	74%	61%	83%	56%	

**421**

## JEFFRIES Ms DAKEL K14

DOB: 01-04-2022 • Reg: 4576485 • Tattoo: K14 • 100% AR

PIE STOCKMAN 4051  
PIE STOCKMAN 9173  
PIE SCARLET 3350

9 MILE FRANCHISE 6305  
JEFFRIES DAKEL H73  
JEFFRIES DAKEL E681

LSF SAGA 1040Y  
PIE LAKOTA 046  
LOOSLI RIGHT KIND 166  
PIE SCARLET 0333

SPUR FRANCHISE OF GARTON  
C-BAR ABIGRACE Y11  
JEFFRIES REDDINGTON 865C  
JEFFRIES DAKEL D289

Act BW 75  
Adj WW 618

ProS	HB	GM	CED	BW	WW	YW	ADG	DMI	MLK
103	52	50	11	-0.7	71	119	0.30	2.05	27
34%	58%	23%	68%	72%	14%	10%	9%	95%	29%
ME	HPG	CEM	STAY	MARB	YG	CW	REA	FAT	
9	11	6	16	0.56	0.11	32	0.30	0.04	
83%	58%	68%	44%	20%	73%	18%	17%	91%	

Dam is Lot 238 -- MPPA 100

**422**

## JEFFRIES Ms KAY K15

DOB: 01-04-2022 • Reg: 4576421 • Tattoo: K15 • 100% AR

RED U-2 RENOWN 193C  
SMOKY RENOWN 8128F  
SMOKY RAINDANCE 1522C

ANDRAS OUTER LIMIT A032  
JEFFRIES MS KAY F24  
JEFFRIES MS KAY D159

RED U-2 RECKONING 149A  
RED U-2 ENVIOUS 147X  
BROWN PREMIER X7876  
SMOKY Y MISS RAINDANCE A340  
WHITE OAKS COPPER 873  
ANDRAS ROSE 9027  
ANDRAS NEW DIRECTION R240  
JEFFRIES MS KAY X712

Act BW 82  
Adj WW 565

ProS	HB	GM	CED	BW	WW	YW	ADG	DMI	MLK
76	39	37	9	1.9	73	115	0.27	2.13	24
77%	81%	51%	93%	97%	11%	15%	23%	96%	65%
ME	HPG	CEM	STAY	MARB	YG	CW	REA	FAT	
10	9	5	15	0.46	0.07	33	0.18	0.01	
88%	88%	86%	53%	37%	55%	17%	39%	40%	

Dam is Lot 142 -- MPPA 98

**423**

## JEFFRIES Ms KURUBA K24

DOB: 01-06-2022 • Reg: 4576307 • Tattoo: K24 • 100% AR

MCD SPUR 6111  
EGL GUIDANCE 9117  
AHL DUCHESS 427B

TJS TIMELESS Y606  
JEFFRIES MS KURUBA B712  
TJS KURUBA T793

SPUR FRANCHISE OF GARTON  
MCD-2 RITOESS 3155  
BROWN JYJ REDEMPTION Y1334  
AHL DUCHESS 9U

BECKTON JULIAN GG B571  
MCGEE PRIMROSE 6757  
HXC BIG DAWG 5515R  
TJS KURUBA P469

Act BW 61  
Adj WW 630

ProS	HB	GM	CED	BW	WW	YW	ADG	DMI	MLK
87	41	46	19	-5.9	53	88	0.21	1.51	31
60%	78%	32%	2%	3%	75%	70%	61%	57%	9%
ME	HPG	CEM	STAY	MARB	YG	CW	REA	FAT	
3	12	11	12	0.56	0.08	21	0.12	0.03	
48%	42%	4%	85%	20%	57%	59%	51%	69%	



424

**JEFFRIES Ms RAMBO K27**

DOB: 01-07-2022 • Reg: 4576345 • Tattoo: K27 • 100% AR

MCD SPUR 6111  
EGL GUIDANCE 9117  
AHL DUCHESS 427B

LEACHMAN VISION A278Z  
JEFFRIES MS RAMBO C876  
JEFFRIES MS RAMBO Z13

SPUR FRANCHISE OF GARTON  
MCD-2 RITOESS 3155  
BROWN JYJ REDEMPTION Y1334  
AHL DUCHESS 9U

LJC MISSION STATEMENT P27  
BROWN MS VICILA M7796

RED SIX MILE SAKIC 8325  
4L MS RAMBO 323 R246

Act BW 70  
Adj WW 688

ProS	HB	GM	CED	BW	WW	YW	ADG	DMI	MLK
118	67	51	17	-4.0	60	101	0.25	1.79	32
15%	28%	22%	8%	14%	50%	42%	32%	82%	3%

ME	HPG	CEM	STAY	MARB	YG	CW	REA	FAT
2	11	12	15	0.52	0.11	33	0.13	0.02
44%	49%	1%	59%	26%	77%	17%	49%	61%

Dam is Lot 377 -- MPPA 106



LOT 426 • Jeffries Ms Mimi K43

425

**JEFFRIES Ms FLOWER K40**

DOB: 01-12-2022 • Reg: 4576423 • Tattoo: K40 • 100% AR

RED U-2 RENOWN 193C  
SMOKY Y RENOWN 8128F  
SMOKY Y RAINDANCE 1522C

9 MILE FRANCHISE 6305  
JEFFRIES FLOWER F41  
JEFFRIES FLOWER E492

RED U-2 RECKONING 149A  
RED U-2 ENVIOUS 147X  
BROWN PREMIER X7876  
SMOKY Y MISS RAINDANCE A340

SPUR FRANCHISE OF GARTON  
C-BAR ABIGRACE Y11

ANDRAS THUNDER A092  
JEFFRIES FLOWER B757

Act BW 64  
Adj WW 702

ProS	HB	GM	CED	BW	WW	YW	ADG	DMI	MLK
98	48	50	12	-1.0	74	118	0.28	2.12	32
42%	66%	24%	56%	67%	9%	11%	17%	96%	3%

ME	HPG	CEM	STAY	MARB	YG	CW	REA	FAT
6	8	8	15	0.49	0.04	41	0.40	0.01
68%	94%	39%	59%	31%	35%	5%	8%	42%

Dam is Lot 144 -- MPPA 106

426

**JEFFRIES Ms MIMI K43**

DOB: 01-12-2022 • Reg: 4576519 • Tattoo: K43 • 100% AR

RED U-2 RENOWN 193C  
SMOKY Y RENOWN 8128F  
SMOKY Y RAINDANCE 1522C

BIEBER ROLLIN DEEP Y118  
JEFFRIES MS MIMI G65  
JEFFRIES MS MIMI B745

RED U-2 RECKONING 149A  
RED U-2 ENVIOUS 147X  
BROWN PREMIER X7876  
SMOKY Y MISS RAINDANCE A340

BIEBER ROOSEVELT W384  
BIEBER TILLY 399W

ANDRAS NEW DIRECTION R240  
JEFFRIES MS MIMI Y835

Act BW 65  
Adj WW 560

ProS	HB	GM	CED	BW	WW	YW	ADG	DMI	MLK
93	47	46	11	-0.6	70	111	0.26	2.12	21
50%	68%	32%	73%	74%	18%	20%	26%	96%	87%

ME	HPG	CEM	STAY	MARB	YG	CW	REA	FAT
8	10	6	15	0.52	0.11	38	0.22	0.03
78%	69%	68%	54%	26%	77%	8%	30%	69%

Dam is Lot 168 -- MPPA 93



LOT 427 • Jeffries Ms Barbara K45

427

**JEFFRIES Ms BARBARA K45**

DOB: 01-12-2022 • Reg: 4576341 • Tattoo: K45 • 100% AR

MCD SPUR 6111  
EGL GUIDANCE 9117  
AHL DUCHESS 427B

COLEY'S 503R TRAILBOSS 7170  
JEFFRIES MS BARBARA C860  
RED R & M 107K BARBARA 63R

SPUR FRANCHISE OF GARTON  
MCD-2 RITOESS 3155  
BROWN JYJ REDEMPTION Y1334  
AHL DUCHESS 9U

COLEY'S MOJITO 503R  
MKM PRINCESS 3F

RED GOLD-BAR KING V415 107K  
RED CLAYMORE BARBARA 26G

Act BW 64  
Adj WW 597

ProS	HB	GM	CED	BW	WW	YW	ADG	DMI	MLK
112	81	31	16	-3.5	51	82	0.19	1.72	29
22%	10%	64%	9%	21%	82%	79%	73%	76%	17%

ME	HPG	CEM	STAY	MARB	YG	CW	REA	FAT
-1	12	10	18	0.45	0.09	20	-0.02	0.01
29%	36%	6%	22%	40%	62%	61%	81%	40%

Dam is Lot 376 -- MPPA 103

428

**JEFFRIES Ms ODA K50**

DOB: 01-14-2022 • Reg: 4576439 • Tattoo: K50 • 100% AR

RED U-2 RENOWN 193C  
SMOKY Y RENOWN 8128F  
SMOKY Y RAINDANCE 1522C

9 MILE FRANCHISE 6305  
JEFFRIES MS ODA G9  
JEFFRIES MS ODA C49

RED U-2 RECKONING 149A  
RED U-2 ENVIOUS 147X  
BROWN PREMIER X7876  
SMOKY Y MISS RAINDANCE A340

SPUR FRANCHISE OF GARTON  
C-BAR ABIGRACE Y11

HXC CONQUEST 4405P  
JEFFRIES MS ODA B573

Act BW 74  
Adj WW 570

ProS	HB	GM	CED	BW	WW	YW	ADG	DMI	MLK
87	43	44	11	0.2	70	112	0.26	2.12	30
59%	75%	35%	79%	86%	18%	20%	24%	96%	13%

ME	HPG	CEM	STAY	MARB	YG	CW	REA	FAT
9	8	7	15	0.51	0.05	34	0.26	0.01
85%	95%	48%	55%	28%	45%	15%	23%	42%

Dam is Lot 159 -- MPPA 105



**429**

**JEFFRIES Ms KARINA K55**

DOB: 01-18-2022 • Reg: 4576481 • Tattoo: K55 • 100% AR

PIE ONE OF A KIND 352  
*PIE MILESTONE 9713*  
BIEBER TILLY 399W

9 MILE BIG CHIEF 8281  
*JEFFRIES MS KARINA HS*  
JEFFRIES MS KARINA C31

BUF CRK THE RIGHT KIND U199  
PIE FAYETTE 1160  
BIEBER BOONE 8000  
BIEBER TILLY 3035  
RREDS SENECA 731C  
LAZY MS BLUBONNT 4146-Y7816  
BIEBER SPARTACUS A193  
JEFFRIES MS KARINA Z228

Act BW 71  
Adj WW 608

ProS	HB	GM	CED	BW	WW	YW	ADG	DMI	MLK
52	35	17	8	-1.1	84	129	0.28	2.36	26
97%	86%	88%	94%	65%	1%	3%	15%	99%	40%
ME	HPG	CEM	STAY	MARB	YG	CW	REA	FAT	
15	12	5	14	0.33	0.12	34	0.22	0.04	
98%	30%	89%	71%	70%	80%	14%	30%	85%	

Dam is Lot 222 -- MPPA 100



LOT 429 • Jeffries Ms Karina K55

**430**

**JEFFRIES Ms LADY ROSETTE K60**

DOB: 01-21-2022 • Reg: 4576409 • Tattoo: K60 • 100% AR

PIE ONE OF A KIND 352  
*4MC ONE OF A KIND 818*  
4MC AMY 6160

LSF RR EXTEND 2313Z  
*JEFFRIES LADY ROSETTE F925*  
JEFFRIES W588

BUF CRK THE RIGHT KIND U199  
PIE FAYETTE 1160  
LSF OPTIMISM 1107Y  
4MC AMY 246  
BASIN EXT 5233  
LSF RAINDANCE P4063 U8229  
RED KBJ TORNADO 001T  
RED KBJ LADY ROSETTE 876R

Act BW 76  
Adj WW 608

ProS	HB	GM	CED	BW	WW	YW	ADG	DMI	MLK
93	51	42	10	-0.9	66	111	0.28	1.47	27
50%	61%	40%	82%	68%	30%	21%	14%	52%	35%
ME	HPG	CEM	STAY	MARB	YG	CW	REA	FAT	
8	13	7	15	0.34	0.14	30	0.12	0.03	
80%	25%	53%	62%	67%	86%	23%	51%	83%	

Dam is Lot 130 -- MPPA 103



LOT 430 • Jeffries Ms Lady Rosette K60

**431**

**JEFFRIES Ms CUB K61**

DOB: 01-21-2022 • Reg: 4576375 • Tattoo: K61 • 100% AR

PIE ONE OF A KIND 352  
*4MC ONE OF A KIND 818*  
4MC AMY 6160

5L OUT IN FRONT 1701-457B  
*JEFFRIES MS CUB D395*  
JEFFRIES MS CUB 34N A460 ET

BUF CRK THE RIGHT KIND U199  
PIE FAYETTE 1160  
LSF OPTIMISM 1107Y  
4MC AMY 246  
C-T THE QUEST 1103  
5L FIREFLY 3109-1701  
SIX MILE WILD WEST 0913W  
4L MS R903 CUB R34N

Act BW 65  
Adj WW 614

ProS	HB	GM	CED	BW	WW	YW	ADG	DMI	MLK
87	47	40	10	-0.9	74	124	0.31	1.86	27
60%	69%	43%	85%	68%	9%	6%	6%	86%	32%
ME	HPG	CEM	STAY	MARB	YG	CW	REA	FAT	
17	12	8	15	0.38	0.16	34	0.10	0.04	
98%	32%	23%	62%	57%	92%	14%	56%	84%	

Dam is Lot 370 -- MPPA 101



LOT 431 • Jeffries Ms Cub K61

ONLINE BIDDING AVAILABLE THROUGH DVAUCTION & SUPERIOR LIVESTOCK!



# Jeffries Red Angus COMPLETE BULL & FEMALE DISPERSAL

**432**

## JEFFRIES Ms REBELLO K63

DOB: 01-21-2022 • Reg: 4576295 • Tattoo: K63 • 100% AR

BIEBER SPARTACUS A193  
*JEFFRIES GLADIATOR 24C*  
JEFFRIES MS PRIMROSE X667

BIEBER ROUSE SAMURAI X22  
BIEBER TILLY 233U  
LSF JBOB EXPECTATION 6034S  
BASIN PRIMROSE 8216

Act BW 64  
Adj WW 645

VGW GAME PLAN 816  
*SIX MILE REBELLO 516A*  
RED SIX MILE REBELLO 251Y

VGW GAME PLAN 508  
VGW TW DOLL 0270  
RED SIX MILE SAKIC 832S  
RED EKW REBELLO 602S

ProS	HB	GM	CED	BW	WW	YW	ADG	DMI	MLK
61	14	47	12	-3.1	73	120	0.29	2.03	30
93%	98%	30%	58%	26%	11%	9%	10%	94%	11%

ME	HPG	CEM	STAY	MARB	YG	CW	REA	FAT
16	14	7	9	0.64	0.25	31	-0.17	0.04
98%	13%	57%	96%	11%	99%	21%	97%	90%

**433**

## JEFFRIES Ms GIRL K64

DOB: 01-21-2022 • Reg: 4576525 • Tattoo: K64 • 100% AR

PIE STOCKMAN 4051  
*PIE STOCKMAN 9173*  
PIE SCARLET 3350

LSF SAGA 1040Y  
PIE LAKOTA 046  
LOOSLI RIGHT KIND 166  
PIE SCARLET 0333

Act BW 73  
Adj WW 602

VGW OLY 903  
*JEFFRIES MS GIRL G262*  
JEFFRIES MS GIRL B635

RED SSS OLY 554T  
VGW TM-DORA 0758  
RED SIX MILE GRINGE 269X  
RED KBJ RED GIRL 899T

ProS	HB	GM	CED	BW	WW	YW	ADG	DMI	MLK
86	50	35	10	-0.3	68	112	0.28	1.74	26
62%	62%	54%	81%	79%	22%	19%	17%	78%	44%

ME	HPG	CEM	STAY	MARB	YG	CW	REA	FAT
10	10	6	17	0.41	0.06	23	0.08	0.01
87%	71%	76%	36%	49%	47%	51%	60%	33%

Dam is Lot 198 -- MPPA 100



**434**

## JEFFRIES Ms SAMARIE K66

DOB: 01-24-2022 • Reg: 4576431 • Tattoo: K66 • 100% AR

RED U-2 RENOWN 193C  
*SMOKY Y RENOWN 8128F*  
SMOKY Y RAINDANCE 1522C

RED U-2 RECKONING 149A  
RED U-2 ENVIOUS 147X  
BROWN PREMIER X7876  
SMOKY Y MISS RAINDANCE A340

Act BW 68  
Adj WW 679

JEFFRIES GLADIATOR 24C  
*JEFFRIES MS SAMARIE F67*  
JEFFRIES MS SAMARIE B699

BIEBER SPARTACUS A193  
JEFFRIES MS PRIMROSE X667  
TJS TIMELESS Y606  
TJS SAMARIE X022

LOT 434 • Jeffries Ms Samarie K66

ProS	HB	GM	CED	BW	WW	YW	ADG	DMI	MLK
100	45	55	13	-1.7	72	117	0.28	1.77	29
38%	72%	16%	45%	53%	11%	13%	17%	80%	14%

ME	HPG	CEM	STAY	MARB	YG	CW	REA	FAT
8	10	7	14	0.60	0.08	33	0.22	0.02
77%	71%	53%	65%	15%	61%	16%	30%	61%

Dam is Lot 147 -- MPPA 103



**435**

**JEFFRIES Ms KARI K71**

DOB: 01-24-2022 • Reg: 4576405 • Tattoo: K71 • 100% AR

PIE ONE OF A KIND 352  
*4MC ONE OF A KIND 818*  
4MC AMY 6160

BUF CRK THE RIGHT KIND U199 Act BW 68  
PIE FAYETTE 1160 Adj WW 653

LSF OPTIMISM 1107Y  
4MC AMY 246

BASIN EXT 5233  
LSF RAINDANCE P4063 U8229

LORENZEN CATALYST 6454  
LSF JLJ KARI 5409

LSF RR EXTEND 2313Z  
*JEFFRIES KARI F913*  
JEFFRIES W589

ProS	HB	GM	CED	BW	WW	YW	ADG	DMI	MLK
93	56	37	13	-2.7	69	116	0.29	1.58	27
49%	50%	51%	48%	33%	20%	13%	9%	64%	33%

ME	HPG	CEM	STAY	MARB	YG	CW	REA	FAT
13	12	9	16	0.28	0.14	32	0.14	0.03
95%	34%	14%	49%	82%	85%	18%	46%	81%

Dam is Lot 128 -- MPPA 99

**436**

**JEFFRIES Ms SAM K74**

DOB: 01-25-2022 • Reg: 4576329 • Tattoo: K74 • 100% AR

MCD SPUR 6111  
*EGL GUIDANCE 9117*  
AHL DUCHESS 427B

SPUR FRANCHISE OF GARTON Act BW 69  
MCD-2 RITOESS 3155 Adj WW 631

BROWN JY REDEMPTION Y1334  
AHL DUCHESS 9U

VGW JUSTICE 614  
FRITZ CHRIS 6047

BASIN ENERGIZER 20R5  
BASIN SAM J430

FRITZ JUSTICE 8013  
*JEFFRIES MS SAM B758*  
BASIN SAM 8948

ProS	HB	GM	CED	BW	WW	YW	ADG	DMI	MLK
101	58	44	16	-3.5	57	93	0.23	1.92	31
36%	47%	36%	10%	21%	63%	58%	50%	89%	7%

ME	HPG	CEM	STAY	MARB	YG	CW	REA	FAT
5	11	11	14	0.63	0.14	24	0.01	0.03
59%	49%	3%	64%	12%	88%	46%	76%	81%

Dam is Lot 398 -- MPPA 109

**437**

**JEFFRIES Ms DIXIE K78**

DOB: 01-26-2022 • Reg: 4576357 • Tattoo: K78 • 100% AR

PIE ONE OF A KIND 352  
*4MC ONE OF A KIND 818*  
4MC AMY 6160

BUF CRK THE RIGHT KIND U199 Act BW 77  
PIE FAYETTE 1160 Adj WW 519

LSF OPTIMISM 1107Y  
4MC AMY 246

TR COLT 45 UT806  
LGS ABBY 689S

MESSMER PACKER S008  
MS ADVANCER OF 4L RM37

JEFFRIES PISTOLERO 255Z  
*JEFFRIES MS DIXIE D232*  
JEFFRIES MS DIXIE X651

ProS	HB	GM	CED	BW	WW	YW	ADG	DMI	MLK
97	67	29	10	-0.4	70	117	0.29	1.64	26
43%	28%	67%	84%	77%	18%	13%	10%	69%	40%

ME	HPG	CEM	STAY	MARB	YG	CW	REA	FAT
15	14	8	17	0.29	0.10	25	0.22	0.04
97%	8%	35%	24%	80%	70%	44%	30%	91%

Dam is Lot 357 -- MPPA 102



**438**

**JEFFRIES Ms ABIGRACE K80**

DOB: 01-27-2022 • Reg: 4576533 • Tattoo: K80 • 100% AR

PIE STOCKMAN 4051  
*PIE STOCKMAN 9173*  
PIE SCARLET 3350

LSF SAGA 1040Y Act BW 74  
PIE LAKOTA 046 Adj WW 640

LOOSLI RIGHT KIND 166  
PIE SCARLET 0333

SPUR FRANCHISE OF GARTON  
C-BAR ABIGRACE Y11  
JEFFRIES BLUEPRINT 258Z  
C-BAR ABIGRACE X40

9 MILE FRANCHISE 6305  
*JEFFRIES ABIGRACE G283*  
JEFFRIES ABIGRACE E574

LOT 438 • *Jeffries Ms Abigrace K80*

ProS	HB	GM	CED	BW	WW	YW	ADG	DMI	MLK
94	46	48	11	-1.3	72	116	0.28	1.89	29
48%	70%	27%	74%	61%	13%	13%	15%	88%	17%

ME	HPG	CEM	STAY	MARB	YG	CW	REA	FAT
9	10	6	16	0.57	0.08	28	0.29	0.04
84%	77%	74%	50%	18%	57%	29%	18%	84%





**439**

**JEFFRIES Ms DANA K82**

DOB: 01-28-2022 • Reg: 4576427 • Tattoo: K82 • 100% AR

LOT 439 • Jeffries Ms Dana K82

RED U-2 RENOWN 193C  
*SMOKY Y RENOWN 8128F*  
SMOKY Y RAINDANCE 1522C

RED U-2 RECKONING 149A  
RED U-2 ENVIOUS 147X  
BROWN PREMIER X7876  
SMOKY Y MISS RAINDANCE A340  
SPUR FRANCHISE OF GARTON  
C-BAR ABIGRACE Y11  
JEFFRIES BLUEPRINT 258Z  
JEFFRIES MS DANA X696

Act BW 72  
Adj WW 592

ProS	HB	GM	CED	BW	WW	YW	ADG	DMI	MLK
<b>96</b>	<b>46</b>	<b>50</b>	<b>11</b>	<b>-0.8</b>	<b>66</b>	<b>105</b>	<b>0.25</b>	<b>1.79</b>	<b>26</b>
45%	71%	24%	76%	70%	30%	32%	36%	82%	39%
ME	HPG	CEM	STAY	MARB	YG	CW	REA	FAT	
<b>5</b>	<b>9</b>	<b>7</b>	<b>15</b>	<b>0.56</b>	<b>0.03</b>	<b>30</b>	<b>0.28</b>	<b>0.01</b>	
64%	90%	50%	61%	20%	33%	25%	20%	42%	

9 MILE FRANCHISE 6305  
*JEFFRIES MS DANA F47*  
JEFFRIES MS DANA E648

Dam is Lot 145 -- MPPA 97

**440**

**JEFFRIES Ms RAMBO K87**

DOB: 01-29-2022 • Reg: 4576537 • Tattoo: K87 • 100% AR

**441**

**JEFFRIES Ms PRISCILLA K90**

DOB: 01-29-2022 • Reg: 4576365 • Tattoo: K90 • 100% AR

PIE ONE OF A KIND 352  
*4MC ONE OF A KIND 818*  
4MC AMY 6160

BUF CRK THE RIGHT KIND U199  
PIE FAYETTE 1160  
LSF OPTIMISM 1107Y  
4MC AMY 246  
BIEBER ROLLIN DEEP Y118  
JEFFRIES MS GOLD CAP X665  
JEFFRIES 903-526B  
JEFFRIES MS RAMBO B581

Act BW 64  
Adj WW 666

PIE ONE OF A KIND 352  
*4MC ONE OF A KIND 818*  
4MC AMY 6160

BUF CRK THE RIGHT KIND U199  
PIE FAYETTE 1160  
LSF OPTIMISM 1107Y  
4MC AMY 246  
BECKTON NEBULA P P707  
C-BAR & BROWN ABIGRACE T714  
RED BRYLOR NEW TREND 22  
RED WIL-SEL PRISCILLA R. 21K

Act BW 74  
Adj WW 600

JEFFRIES ROLLIN DEEP 136D  
*JEFFRIES MS RAMBO F892*  
JEFFRIES MS RAMBO D253

BROWN ALLIANCE X7795  
*JEFFRIES PRISCILLA D383*  
RED BRYLOR PRISCILLA 3045

ProS	HB	GM	CED	BW	WW	YW	ADG	DMI	MLK
<b>106</b>	<b>61</b>	<b>45</b>	<b>10</b>	<b>-0.5</b>	<b>76</b>	<b>127</b>	<b>0.32</b>	<b>1.91</b>	<b>30</b>
30%	41%	33%	84%	76%	6%	4%	4%	89%	12%
ME	HPG	CEM	STAY	MARB	YG	CW	REA	FAT	
<b>17</b>	<b>13</b>	<b>8</b>	<b>17</b>	<b>0.37</b>	<b>0.19</b>	<b>41</b>	<b>0.14</b>	<b>0.04</b>	
99%	17%	35%	32%	61%	96%	5%	46%	89%	

ProS	HB	GM	CED	BW	WW	YW	ADG	DMI	MLK
<b>119</b>	<b>72</b>	<b>47</b>	<b>9</b>	<b>-0.6</b>	<b>69</b>	<b>118</b>	<b>0.30</b>	<b>1.81</b>	<b>27</b>
15%	21%	29%	91%	74%	18%	12%	8%	83%	36%
ME	HPG	CEM	STAY	MARB	YG	CW	REA	FAT	
<b>10</b>	<b>13</b>	<b>6</b>	<b>18</b>	<b>0.51</b>	<b>0.20</b>	<b>31</b>	<b>-0.06</b>	<b>0.04</b>	
86%	20%	68%	14%	28%	98%	21%	87%	86%	

Dam is Lot 120 -- MPPA 110

Dam is Lot 369 -- MPPA 102

**442**

**JEFFRIES Ms KANNA K92**

DOB: 01-31-2022 • Reg: 4576325 • Tattoo: K92 • 100% AR

RREDS SENECA 731C  
*9 MILE BIG CHIEF 8281*  
LAZYJ MS BLUBONNT 4146-Y7816

BIEBER ROLLIN DEEP Y118  
RREDS ASTER 309A  
LSF RAB PERFORMANCE 2772Z  
BROWN MS SEQUOYA Y7816  
ANDRAS IN FOCUS B152  
ANDRAS KURUBA B111  
BIEBER WECOTA 10786  
BIEBER KANNA 9623

Act BW 75  
Adj WW 569

ANDRAS NEW DIRECTION R240  
*JEFFRIES MS KANNA B750*  
BIEBER KANNA 147U

ProS	HB	GM	CED	BW	WW	YW	ADG	DMI	MLK
<b>88</b>	<b>63</b>	<b>25</b>	<b>10</b>	<b>-0.8</b>	<b>69</b>	<b>104</b>	<b>0.22</b>	<b>1.58</b>	<b>17</b>
58%	36%	76%	84%	70%	20%	34%	55%	64%	98%
ME	HPG	CEM	STAY	MARB	YG	CW	REA	FAT	
<b>5</b>	<b>13</b>	<b>5</b>	<b>17</b>	<b>0.40</b>	<b>0.23</b>	<b>29</b>	<b>0.01</b>	<b>0.06</b>	
62%	19%	87%	29%	52%	99%	27%	76%	99%	

Dam is Lot 397 -- MPPA 97



# Jeffries Red Angus COMPLETE BULL & FEMALE DISPERSAL



LOT 443 • Jeffries Ms Goldie K101



LOT 445 • Jeffries Ms Right K106

**443**

## JEFFRIES Ms GOLDIE K101

DOB: 02-04-2022 • Reg: 4576447 • Tattoo: K101 • 100% AR

RREDS SENECA 731C  
**9 MILE BIG CHIEF 8281**  
LAZY MS BLUBONNT 4146-Y7816

BIEBER ROLLIN DEEP Y118  
RREDS ASTER 309A  
LSF RAB PERFORMANCE 2772Z  
BROWN MS SEQUOYA Y7816

Act BW 76  
Adj WW 601

5L OUT IN FRONT 1701-457B  
**JEFFRIES MS GOLDIE 641**  
JEFFRIES MS GOLDIE X705

C-T THE QUEST 1103  
5L FIREFLY 3109-1701  
BASIN EXT 8141  
RED GOLD-BAR GOLDIE NO 204R

ProS	HB	GM	CED	BW	WW	YW	ADG	DMI	MLK
65	45	19	9	-0.1	76	119	0.27	1.81	19
90%	71%	85%	93%	82%	6%	10%	22%	83%	93%
ME	HPG	CEM	STAY	MARB	YG	CW	REA	FAT	
10	11	5	16	0.30	0.19	29	0.06	0.05	
88%	58%	91%	46%	77%	96%	26%	65%	96%	

Dam is Lot 165 -- MPPA 95

**444**

## JEFFRIES Ms DUCHESS K104

DOB: 02-05-2022 • Reg: 4576403 • Tattoo: K104 • 100% AR

PIE ONE OF A KIND 352  
**4MC ONE OF A KIND 818**  
4MC AMY 6160

BUF CRK THE RIGHT KIND U199  
PIE FAYETTE 1160  
LSF OPTIMISM 1107Y  
4MC AMY 246

Act BW 64  
Adj WW 705

ANDRAS JLJ SMART CHOICE R264  
**JEFFRIES MS DUCHESS F908**  
JEFFRIES MS DUCHES Z23

ANDRAS MR BLACK JEANS R179  
ANDRAS KURUBA R194  
MESSMER PACKER S008  
JEFFRIES W593

ProS	HB	GM	CED	BW	WW	YW	ADG	DMI	MLK
121	73	48	14	-3.3	74	121	0.30	1.64	30
13%	18%	28%	33%	24%	9%	8%	9%	69%	10%
ME	HPG	CEM	STAY	MARB	YG	CW	REA	FAT	
11	13	9	18	0.42	0.15	36	0.22	0.04	
91%	22%	18%	22%	47%	90%	10%	30%	92%	

Dam is Lot 127 -- MPPA 112

**445**

## JEFFRIES Ms RIGHT K106

DOB: 02-07-2022 • Reg: 4576323 • Tattoo: K106 • 100% AR

RREDS SENECA 731C  
**9 MILE BIG CHIEF 8281**  
LAZY MS BLUBONNT 4146-Y7816

BIEBER ROLLIN DEEP Y118  
RREDS ASTER 309A  
LSF RAB PERFORMANCE 2772Z  
BROWN MS SEQUOYA Y7816

Act BW 68  
Adj WW 615

HXC CONQUEST 4405P  
**JEFFRIES MS RIGHT B747**  
JEFFRIES MS RIGHT A145

BECKTON JULIAN GG B571  
HXC ELLIE MAY MA638  
BUF CRK THE RIGHT KIND U199  
C-BAR ABIGRACE W9100

ProS	HB	GM	CED	BW	WW	YW	ADG	DMI	MLK
84	63	21	12	-3.0	68	107	0.24	1.41	22
65%	37%	81%	53%	28%	21%	27%	38%	47%	81%
ME	HPG	CEM	STAY	MARB	YG	CW	REA	FAT	
7	11	7	17	0.31	0.20	24	-0.04	0.05	
72%	52%	55%	29%	75%	98%	46%	84%	96%	

Dam is Lot 396 -- MPPA 101





**446**

**JEFFRIES Ms JENA K107**

DOB: 02-07-2022 • Reg: 4576545 • Tattoo: K107 • 100% AR

LOT 446 • *Jeffries Ms Jena K107*

RREDS SENECA 731C  
**9 MILE BIG CHIEF 8281**  
 LAZY MS BLUBONNT 4146-Y7816

5L OUT IN FRONT 1701-457B  
**JEFFRIES MS JENA F828**  
 JEFFRIES MS JENA C77

BIEBER ROLLIN DEEP Y118  
 RREDS ASTER 309A  
 LSF RAB PERFORMANCE 2772Z  
 BROWN MS SEQUOYA Y7816

C-T THE QUEST 1103  
 5L FIREFLY 3109-1701  
 FRITZ JUSTICE 8013  
 JEFFRIES MS JENA Z244

Act BW 68  
 Adj WW 677

ProS	HB	GM	CED	BW	WW	YW	ADG	DMI	MLK
75	51	23	11	-1.2	82	128	0.29	2.02	24
79%	61%	78%	78%	63%	2%	4%	12%	94%	65%

ME	HPG	CEM	STAY	MARB	YG	CW	REA	FAT
14	11	7	16	0.33	0.19	36	0.19	0.06
96%	61%	55%	46%	70%	97%	11%	35%	99%

Dam is Lot 101 -- MPPA 108

**447**

**JEFFRIES Ms ERICA K114**

DOB: 02-12-2022 • Reg: 4576317 • Tattoo: K114 • 100% AR

**448**

**JEFFRIES Ms GOLD K118**

DOB: 02-14-2022 • Reg: 4576551 • Tattoo: K118 • 100% AR

RREDS SENECA 731C  
**9 MILE BIG CHIEF 8281**  
 LAZY MS BLUBONNT 4146-Y7816

ANDRAS NEW DIRECTION R240  
**JEFFRIES ERICA B736**  
 BASIN ERICA 8150

BIEBER ROLLIN DEEP Y118  
 RREDS ASTER 309A  
 LSF RAB PERFORMANCE 2772Z  
 BROWN MS SEQUOYA Y7816

ANDRAS IN FOCUS B152  
 ANDRAS KURUBA B111  
 BASIN SALUTE R060  
 BASIN ERICA 1791

Act BW 76  
 Adj WW 670

PIE ONE OF A KIND 352  
**4MC ONE OF A KIND 818**  
 4MC AMY 6160

ANDRAS JLJ SMART CHOICE R264  
**JEFFRIES MS GOLD D260**  
 JEFFRIES MS GOLD CUP Z37

BUF CRK THE RIGHT KIND U199  
 PIE FAYETTE 1160  
 LSF OPTIMISM 1107Y  
 4MC AMY 246

ANDRAS MR BLACK JEANS R179  
 ANDRAS KURUBA R194  
 SIX MILE ITEGRITY 691W  
 JEFFRIES MS GOLD CAP X665

Act BW 68  
 Adj WW 564

ProS	HB	GM	CED	BW	WW	YW	ADG	DMI	MLK
96	53	43	9	-0.4	77	124	0.29	1.85	18
45%	57%	37%	91%	77%	6%	6%	10%	86%	97%

ME	HPG	CEM	STAY	MARB	YG	CW	REA	FAT
9	13	4	16	0.46	0.35	44	-0.13	0.06
83%	20%	93%	42%	37%	99%	3%	94%	99%

ProS	HB	GM	CED	BW	WW	YW	ADG	DMI	MLK
112	72	40	14	-4.0	60	100	0.25	1.42	31
22%	21%	43%	33%	14%	53%	44%	33%	48%	6%

ME	HPG	CEM	STAY	MARB	YG	CW	REA	FAT
7	13	8	18	0.45	0.18	24	-0.08	0.04
76%	21%	39%	17%	40%	96%	47%	90%	86%

Dam is Lot 360 -- MPPA 102





LOT 449 • Jeffries Ms Fire Fly K121



LOT 450 • Jeffries Ms Dakel K125

**449**

**JEFFRIES Ms FIRE FLY K121**

DOB: 02-15-2022 • Reg: 4576303 • Tattoo: K121 • 100% AR

RREDS SENECA 731C  
9 MILE BIG CHIEF 8281  
LAZYJ MS BLUBONNT 4146-Y7816

BIEBER ROLLIN DEEP Y118  
RREDS ASTER 309A  
LSF RAB PERFORMANCE 2772Z  
BROWN MS SEQUOYA Y7816

Act BW 72  
Adj WW 659

TJS TIMELESS Y606  
JEFFRIES MS FIRE FLY B701  
TJS FIRE FLY Y543

BECKTON JULIAN GG B571  
MCGEE PRIMROSE 6757  
LOOSLI HOBO 923  
TJS FIRE FLY S609

ProS	HB	GM	CED	BW	WW	YW	ADG	DMI	MLK
85	70	15	12	-2.1	70	108	0.24	1.34	21
63%	23%	90%	59%	45%	17%	26%	42%	41%	86%
ME	HPG	CEM	STAY	MARB	YG	CW	REA	FAT	
2	12	6	17	0.31	0.19	18	0.00	0.06	
42%	44%	64%	27%	75%	96%	70%	78%	99%	

Dam is Lot 384 -- MPPA 98

**450**

**JEFFRIES Ms DAKEL K125**

DOB: 02-17-2022 • Reg: 4576395 • Tattoo: K125 • 100% AR

PIE ONE OF A KIND 352  
4MC ONE OF A KIND 818  
4MC AMY 6160

BUF CRK THE RIGHT KIND U199  
PIE FAYETTE 1160  
LSF OPTIMISM 1107Y  
4MC AMY 246

Act BW 71  
Adj WW 654

9 MILE FRANCHISE 6305  
JEFFRIES DAKEL E733  
BASIN DAKEL 8247

SPUR FRANCHISE OF GARTON  
C-BAR ABIGRACE Y11  
BASIN EXT 5233  
BASIN DAKEL 2026

ProS	HB	GM	CED	BW	WW	YW	ADG	DMI	MLK
121	67	54	13	-3.6	64	112	0.29	1.58	31
13%	29%	18%	45%	19%	35%	20%	10%	64%	6%
ME	HPG	CEM	STAY	MARB	YG	CW	REA	FAT	
9	12	10	17	0.44	0.16	35	0.21	0.05	
84%	42%	8%	36%	42%	92%	13%	32%	95%	

Dam is Lot 351 -- MPPA 108

**451**

**JEFFRIES Ms GOLD K117**

DOB: 02-14-2022 • Reg: 4576459 • Tattoo: K117 • 100% AR

PIE ONE OF A KIND 352  
4MC ONE OF A KIND 818  
4MC AMY 6160

BUF CRK THE RIGHT KIND U199  
PIE FAYETTE 1160  
LSF OPTIMISM 1107Y  
4MC AMY 246

Act BW 74  
Adj WW 557

BIEBER ROLLIN DEEP Y118  
JEFFRIES MS GOLD G105  
JEFFRIES MS GOLD B773

BIEBER ROOSEVELT W384  
BIEBER TILLY 399W  
TROTTERS STRONGHOLD 156  
JEFFRIES MS GOLD CAP X665

ProS	HB	GM	CED	BW	WW	YW	ADG	DMI	MLK
91	49	42	9	-0.5	74	124	0.31	1.94	25
54%	65%	39%	90%	76%	9%	6%	5%	90%	55%
ME	HPG	CEM	STAY	MARB	YG	CW	REA	FAT	
15	13	7	15	0.40	0.19	37	0.20	0.05	
97%	23%	42%	59%	52%	96%	9%	33%	98%	

Dam is Lot 175 -- MPPA 98



# Notes

---

---

---

---

---

---

---

---

---

---

---

---

---

---

---

---

---

---

---

---

---

---

---





**HERD SIRES REPRESENTED THROUGHOUT THE CATALOG:**



*PIE Stockman 4051*

**4MC Saga530 7304 (RAAA:3993146)**  
**4MC One Of A Kind 818 (RAAA:3994432)**  
**PIE Milestone 9713 (RAAA:4208226)**  
**PIE Stockman 9173 (RAAA:4210230)**



*PIE Quarterback 789*

**Smoky Y Renown 8128F (RAAA:4050574)**  
**PIE Stockman 4051 (RAAA:1724236)**  
**PIE Quarterback 789 (RAAA:3838837)**  
**9 Mile Big Chief 8281 (RAAA:3968872)**



*EGL Guidance 9117*

**Jeffries Stockman 94J (RAAA:4466965)**  
**Jeffries Oly 322H (RAAA:4467233)**  
**Bieber Forefront H551 (RAAA:4308161)**  
**EGL Guidance 9117 (RAAA:4208972)**

## TERMS & CONDITIONS

Except for those stated in the terms and conditions below, there are no warranties, either expressed or implied, as to the merchantability or fitness for a particular purpose with respect to the cattle being sold at this auction. The warranties and guarantees set forth in the "Terms and Conditions" are in lieu of all other warranties, either expressed or implied, and the remedies provided therein shall be the sole and exclusive remedy for the Buyer, or any party claiming through Buyer, for any breach of warranty or guarantee therein provided, and all other obligations or liabilities.

All cattle in this sale are offered according to the laws of the State wherein the sale is conducted. The right to bid, as provided under law, is reserved for all sellers unless otherwise announced.

### 1. BIDDING

The Auctioneer in charge will settle any disputes as to bids, and his decision on such matters shall be final.

### 2. TERMS

Terms of sale are cash unless satisfactory credit arrangements have been made with Sale Management prior to sale.

### 3. PURCHASER'S RISK

Each animal becomes the risk of the Buyer as soon as sold, but it shall be the obligation of the Seller to see that animals are fed and cared for free of charge to Buyer, until loaded for shipment or until the expiration of 48 hours after the sale, whichever occurs sooner.

### 4. CERTIFICATE OF REGISTRY

A transferred certificate of registry will be furnished to the Buyer for each animal.

### 5. HEALTH

All animals are eligible for interstate shipment, except as otherwise announced. Interstate health papers will be furnished for each animal requiring tuberculosis and brucellosis tests in accordance with Federal Regulations.

### 6. ANNOUNCEMENTS

Any changes from information of any kind in the sale catalog or related materials will be announced from the auction block and such announcements shall take precedence.

### 7. BREEDING GUARANTEE

The nature and extent of the Breeding Guarantee is set forth in section 10 of the Red Angus Association of America's Sale Terms and Conditions.

### 8. DEFAULT

In the event the Buyer defaults on payment, the Buyer shall be responsible for all costs, including attorney's costs, incurred by Sale Management or Seller in connection with collecting, or attempting to collect, payment due.

### 9. SELLER'S SEMEN RIGHTS

The Seller reserves the right to 1/3 semen interest in every bull sold, unless specified differently in the sale catalog. Any semen collected for the Seller will be at their cost and the Buyer's convenience.

### 10. LIABILITIES

All persons who attend the sale do so at his or her own risk. The Seller, and the Sale Manager assume no liability of accidents that may occur. It is to be clearly understood that the Sale Manager and their representatives act only as a medium between the Buyer and Seller.

### 11. CONTRACT

The above terms and conditions shall constitute as a contract between the Buyer and Seller for each sale animal and shall be equally binding upon both. Each sale and/or resale of a sale animal constitutes a separate transaction.



**Gilchrist Auction Co.**

14075 120th Street  
Douds, IA 52551

Presorted  
First Class  
US Postage  
**PAID**  
SlateGroup

Jeffries Red Angus

**NOTE:  
10:00 AM  
SALE  
START!**

# COMPLETE BULL & FEMALE DISPERSAL

*FRIDAY, SEPTEMBER 30, 2022*

*JOIN US AT 10:00 AM AT THE RANCH, 416917 HWY 266, CHECOTAH, OK*

